

SYSMAC
CXONE-AL□□C-EV2/
CXONE-AL□□D-EV2

CX-Motion-NCF Ver. 1.5

OPERATION MANUAL

OMRON

**CXONE-AL□□C-EV2/
CXONE-AL□□D-EV2
CX-Motion-NCF Ver. 1.5**

Operation Manual

Revised June 2007

Notice:

OMRON products are manufactured for use according to proper procedures by a qualified operator and only for the purposes described in this manual.

The following conventions are used to indicate and classify precautions in this manual. Always heed the information provided with them. Failure to heed precautions can result in injury to people or damage to property.

 **DANGER** Indicates an imminently hazardous situation which, if not avoided, will result in death or serious injury. Additionally, there may be severe property damage.

 **WARNING** Indicates a potentially hazardous situation which, if not avoided, could result in death or serious injury. Additionally, there may be severe property damage.

 **Caution** Indicates a potentially hazardous situation which, if not avoided, may result in minor or moderate injury, or property damage.

OMRON Product References

All OMRON products are capitalized in this manual. The word “Unit” is also capitalized when it refers to an OMRON product, regardless of whether or not it appears in the proper name of the product.

The abbreviation “Ch,” which appears in some displays and on some OMRON products, often means “word” and is abbreviated “Wd” in documentation in this sense.

The abbreviation “PLC” means Programmable Controller.

Visual Aids

The following headings appear in the left column of the manual to help you locate different types of information.

Note Indicates information of particular interest for efficient and convenient operation of the product.

1,2,3... 1. Indicates lists of one sort or another, such as procedures, checklists, etc.

© OMRON, 2004

All rights reserved. No part of this publication may be reproduced, stored in a retrieval system, or transmitted, in any form, or by any means, mechanical, electronic, photocopying, recording, or otherwise, without the prior written permission of OMRON.

No patent liability is assumed with respect to the use of the information contained herein. Moreover, because OMRON is constantly striving to improve its high-quality products, the information contained in this manual is subject to change without notice. Every precaution has been taken in the preparation of this manual. Nevertheless, OMRON assumes no responsibility for errors or omissions. Neither is any liability assumed for damages resulting from the use of the information contained in this publication.

TABLE OF CONTENTS

| | |
|--|------------|
| PRECAUTIONS | xix |
| 1 Intended Audience | xx |
| 2 General Precautions | xx |
| 3 Safety Precautions | xx |
| 4 Operating Environment Precautions | xxi |
| 5 Application Precautions | xxi |
| | |
| SECTION 1 | |
| CX-Motion-NCF Overview | 1 |
| 1-1 What is CX-Motion-NCF? | 2 |
| 1-2 System Configuration | 4 |
| 1-3 Function List | 4 |
| 1-4 Operation Procedure | 6 |
| | |
| SECTION 2 | |
| Setup | 7 |
| 2-1 Installing and Uninstalling the Software | 8 |
| 2-2 Connecting to PLC | 8 |
| | |
| SECTION 3 | |
| Basic Operation | 11 |
| 3-1 Screen Name | 12 |
| 3-2 Basic Operation | 15 |
| 3-3 Operations Listed by Purpose | 22 |
| | |
| SECTION 4 | |
| Creating Projects | 25 |
| 4-1 Creating a New Project | 26 |
| 4-2 Adding and Deleting Position Control Units | 27 |
| 4-3 Adding and Deleting Servo Drivers | 28 |
| | |
| SECTION 5 | |
| Editing Data | 31 |
| 5-1 Editing Unit Parameters | 32 |
| 5-2 Editing Servo Parameters | 37 |

TABLE OF CONTENTS

SECTION 6

| | |
|--|-----------|
| Saving and Reading Projects | 41 |
| 6-1 Saving Project | 42 |
| 6-2 Reading Project | 42 |
| 6-3 Import | 43 |
| 6-4 Export | 43 |
| 6-5 Print | 44 |

SECTION 7

| | |
|--|-----------|
| Transferring and Comparing Data | 47 |
| 7-1 Initial Setting for Connecting Online | 48 |
| 7-2 Setting/Changing Communications Specific | 48 |
| 7-3 Downloading Data | 50 |
| 7-4 Uploading Data | 55 |
| 7-5 Comparing Data | 59 |
| 7-6 Writing to Flash Memory | 64 |

SECTION 8

| | |
|------------------------|-----------|
| Monitor | 67 |
| 8-1 Unit Monitor | 68 |
| 8-2 Axis Monitor | 71 |

SECTION 9

| | |
|---------------------------------|-----------|
| Test Run Operation | 81 |
| 9-1 Test Run | 82 |

SECTION 10

| | |
|-------------------------------------|-----------|
| Absolute Encoder Setup | 87 |
| 10-1 Absolute Encoder Setup | 88 |

SECTION 11

| | |
|--|-----------|
| Error Log and Troubleshooting | 89 |
| 11-1 Error Log | 90 |
| 11-2 Error Codes | 90 |
| 11-3 Troubleshooting | 102 |

| | |
|--------------------|------------|
| Index | 105 |
|--------------------|------------|

| | |
|-------------------------------|------------|
| Revision History | 109 |
|-------------------------------|------------|

About this Manual:

This manual describes the installation, and operation of the CX-Motion-NCF software package and includes the sections described below. The CX-Motion-NCF runs on Windows 98, Me, NT4.0, 2000, XP, and Vista and is used to set and transfer data used by CS1W-NCF71/CJ1W-NCF71 Position Control Units (also referred to as NC Units), save and print the Position Control Unit data, and monitor the Position Control Unit's operating status.

Please read this manual carefully and be sure you understand the information provided before attempting to install or operate the CX-Motion-NCF. Be sure to read the precautions provided in the following section. Please read the following manuals carefully and be sure you understand the information provided before setting up or using an application for a Position Control Unit.

| Name | Contents | Cat. No. (suffixes omitted) |
|---|--|--------------------------------|
| SYSMAC CX-Motion-NCF Operation Manual | Describes the operating procedures for the CX-Motion-NCF | W436 (this manual) |
| SYSMAC CJ1W-NCF71/ CS1W-NCF71/ Position Control Units Operation Manual | Describes the basic operation of the Position Control Units. | W426 |

For details on procedures for installing the CX-Motion-NCF from the CX-One FA Integrated Tool Package, refer to the *CX-One Ver. 2.1 Setup Manual* provided with CX-One.

| Cat. No. | Model | Name | Contents |
|----------|-------------------------------------|------------------------------|---|
| W463 | CXONE-AL□□C-EV2/ CXONE-AL□□D-EV2 | CX-One Ver. 2.1 Setup Manual | Installation and overview of CX-One FA Integrated Tool Package. |

Precautions provides general precautions for using the CX-Motion-NCF, Programmable Controller, and related devices.

Section 1 provides an overview of the CX-Motion-NCF, and describes the functions and system configuration required to operate the CX-Motion-NCF.

Section 2 provides information on installing the CX-Motion-NCF and CX-Server, and connecting to the PLC.

Section 3 describes each of the screens and basic operations.

Section 4 provides information on creating projects and adding/deleting Position Control Units and Servo Drivers.

Section 5 describes the operations used to edit Unit Parameters and Servo Parameters.

Section 6 describes the operations used to save and read newly created projects. Information is also provided on importing, exporting, and printing procedures.

Section 7 describes the operations used to transfer or compare data between the personal computer and Position Control Unit/Servo Driver, and to write data transferred to the Position Control Unit to the Position Control Unit's flash memory.

Section 8 provides information on the Monitor Windows that are used to display the Position Control Unit's communications status, error status, and axis's present position and status.

Section 9 describes the test run operation for each axis.

Section 10 describes the absolute encoder setup operation.

Section 11 provides information on troubleshooting errors that may occur, meanings of error codes, and the procedures required to reset errors in the Unit or axes.



WARNING Failure to read and understand the information provided in this manual may result in personal injury or death, damage to the product, or product failure. Please read each section in its entirety and be sure you understand the information provided in the section and related sections before attempting any of the procedures or operations given.

Read and Understand this Manual

Please read and understand this manual before using the product. Please consult your OMRON representative if you have any questions or comments.

Warranty and Limitations of Liability

WARRANTY

OMRON's exclusive warranty is that the products are free from defects in materials and workmanship for a period of one year (or other period if specified) from date of sale by OMRON.

OMRON MAKES NO WARRANTY OR REPRESENTATION, EXPRESS OR IMPLIED, REGARDING NON-INFRINGEMENT, MERCHANTABILITY, OR FITNESS FOR PARTICULAR PURPOSE OF THE PRODUCTS. ANY BUYER OR USER ACKNOWLEDGES THAT THE BUYER OR USER ALONE HAS DETERMINED THAT THE PRODUCTS WILL SUITABLY MEET THE REQUIREMENTS OF THEIR INTENDED USE. OMRON DISCLAIMS ALL OTHER WARRANTIES, EXPRESS OR IMPLIED.

LIMITATIONS OF LIABILITY

OMRON SHALL NOT BE RESPONSIBLE FOR SPECIAL, INDIRECT, OR CONSEQUENTIAL DAMAGES, LOSS OF PROFITS OR COMMERCIAL LOSS IN ANY WAY CONNECTED WITH THE PRODUCTS, WHETHER SUCH CLAIM IS BASED ON CONTRACT, WARRANTY, NEGLIGENCE, OR STRICT LIABILITY.

In no event shall the responsibility of OMRON for any act exceed the individual price of the product on which liability is asserted.

IN NO EVENT SHALL OMRON BE RESPONSIBLE FOR WARRANTY, REPAIR, OR OTHER CLAIMS REGARDING THE PRODUCTS UNLESS OMRON'S ANALYSIS CONFIRMS THAT THE PRODUCTS WERE PROPERLY HANDLED, STORED, INSTALLED, AND MAINTAINED AND NOT SUBJECT TO CONTAMINATION, ABUSE, MISUSE, OR INAPPROPRIATE MODIFICATION OR REPAIR.

Application Considerations

SUITABILITY FOR USE

OMRON shall not be responsible for conformity with any standards, codes, or regulations that apply to the combination of products in the customer's application or use of the products.

At the customer's request, OMRON will provide applicable third party certification documents identifying ratings and limitations of use that apply to the products. This information by itself is not sufficient for a complete determination of the suitability of the products in combination with the end product, machine, system, or other application or use.

The following are some examples of applications for which particular attention must be given. This is not intended to be an exhaustive list of all possible uses of the products, nor is it intended to imply that the uses listed may be suitable for the products:

- Outdoor use, uses involving potential chemical contamination or electrical interference, or conditions or uses not described in this manual.
- Nuclear energy control systems, combustion systems, railroad systems, aviation systems, medical equipment, amusement machines, vehicles, safety equipment, and installations subject to separate industry or government regulations.
- Systems, machines, and equipment that could present a risk to life or property.

Please know and observe all prohibitions of use applicable to the products.

NEVER USE THE PRODUCTS FOR AN APPLICATION INVOLVING SERIOUS RISK TO LIFE OR PROPERTY WITHOUT ENSURING THAT THE SYSTEM AS A WHOLE HAS BEEN DESIGNED TO ADDRESS THE RISKS, AND THAT THE OMRON PRODUCTS ARE PROPERLY RATED AND INSTALLED FOR THE INTENDED USE WITHIN THE OVERALL EQUIPMENT OR SYSTEM.

PROGRAMMABLE PRODUCTS

OMRON shall not be responsible for the user's programming of a programmable product, or any consequence thereof.

Disclaimers

CHANGE IN SPECIFICATIONS

Product specifications and accessories may be changed at any time based on improvements and other reasons.

It is our practice to change model numbers when published ratings or features are changed, or when significant construction changes are made. However, some specifications of the products may be changed without any notice. When in doubt, special model numbers may be assigned to fix or establish key specifications for your application on your request. Please consult with your OMRON representative at any time to confirm actual specifications of purchased products.

DIMENSIONS AND WEIGHTS

Dimensions and weights are nominal and are not to be used for manufacturing purposes, even when tolerances are shown.

PERFORMANCE DATA

Performance data given in this manual is provided as a guide for the user in determining suitability and does not constitute a warranty. It may represent the result of OMRON's test conditions, and the users must correlate it to actual application requirements. Actual performance is subject to the OMRON Warranty and Limitations of Liability.

ERRORS AND OMISSIONS

The information in this manual has been carefully checked and is believed to be accurate; however, no responsibility is assumed for clerical, typographical, or proofreading errors, or omissions.

Version Upgrade Information

Improvements from Version 1.0 to Version 1.1

Supporting New Models of W-series Servo Driver

| Item | Ver. 1.0 | Ver. 1.1 |
|--------------------------|------------------------|---|
| Applicable Servo Drivers | W-series Servo Drivers | W-series Servo Drivers <u>W-series Servo Drivers with Built-in MECHATROLINK Communications</u> |

Improvements from Version 1.1 to Version 1.2

Installing the CX-Motion-NCF from the CX-One FA Integrated Tool Package

| Ver. 1.1 | Ver. 1.2 |
|--|---|
| The CX-Motion-NCF could be installed only independently. | The CX-Motion-NCF can be installed as one of the functions of the CX-One Integrated Tool Package. |

CX-Motion-NCF Startup Method

| Ver. 1.1 | Ver. 1.2 |
|--|--|
| The CX-Motion-NCF could be started only from the Windows Start Menu. | The CX-Motion-NCF can also be started by right-clicking the following Position Control Unit in the I/O Table Window opened from the CX-Programmer that was installed from the CX-One and selecting <i>Start Special Application</i> from the pop-up menu. <ul style="list-style-type: none"> • CJ1W-NC71 <p>Note When Start with Settings Inherited is selected, a new project will be created and a Position Control Unit will be automatically added.</p> |

Improvements from Version 1.2 to Version 1.3

Setting Up an Absolute Encoder

| Ver. 1.2 | Ver. 1.3 |
|--|---|
| An absolute encoder could not be set up. | An absolute encoder can be set up by communicating through the Position Control Unit. |

New Applicable Hardware

| Item | Ver. 1.2 | Ver. 1.3 |
|------------------------|----------------|---|
| Position Control Units | CJ1W-NC71 | CJ1W-NC71 and CS1W-NC71 |
| PLCs | CJ-series PLCs | CS/CJ-series PLCs, CP-series PLCs, NSJ-series NSJ Controllers, and FQM1 Flexible Motion Controllers (See note.) |

Note Only FQM1 Flexible Motion Controllers with unit version 3.0 or later are supported.

Improvements from Version 1.3 to Version 1.4

New Applicable Hardware

| Item | Ver. 1.3 | Ver. 1.4 |
|--------------------------|---|---|
| Position Control Units | Functions in Position Control Units with unit version 1.3 or earlier are supported | Functions in Position Control Units with unit version 2.0 or earlier are supported. <ul style="list-style-type: none"> • Origin Search Operation Mode has been added. • Preset function for origin searches has been added. |
| Applicable Servo Drivers | W-series Servo Drivers W-series Servo Drivers with Built-in MECHATROLINK-II Communications | W-series Servo Drivers: W-series Servo Drivers with Built-in MECHATROLINK-II Communications and SMARTSTEP Junior with Built-in MECHATROLINK-II Communications |

Improvements from Version 1.4 to Version 1.5

New Operating System Support

| Item | Ver. 1.4 | Ver. 1.5 |
|------------------|--|---|
| Operating system | Windows 98, Me, NT 4.0, 2000, and XP supported | Windows 98, Me, NT 4.0, 2000, XP, and Vista supported |

Unit Versions

A “unit version” has been introduced to manage Position Control Units according to differences in functionality accompanying Unit upgrades.

Notation of Unit Versions on Products

The unit version is given to the right of the lot number on the nameplate of the products for which unit versions are being managed, as shown below.

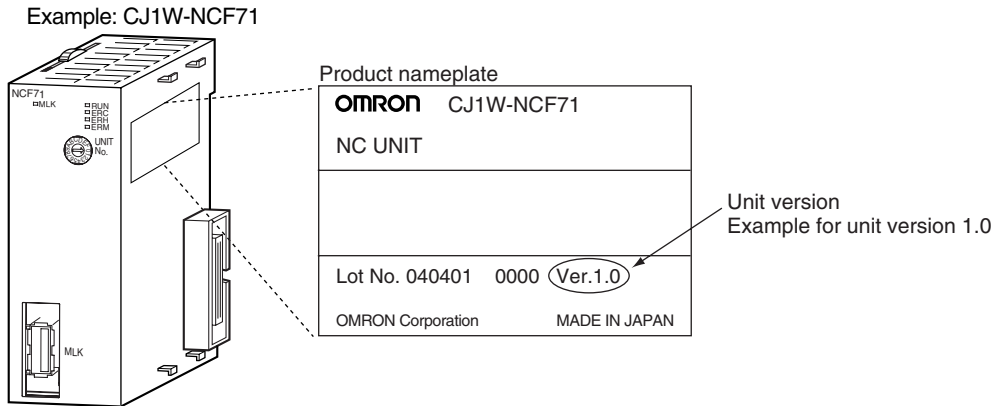

The unit version of Position Control Units starts with unit version 1.0 for the CJ1W-NCF71 and unit version 1.3 for the CS1W-NCF71.

Confirming Unit Versions with Support Software

CX-Programmer version 4.0 or higher can be used to confirm the unit version using the **Unit Manufacturing Information**.

1,2,3...

1. In the *IO Table* Window, right-click the Position Control Unit and select **Unit Manufacturing information**.
2. The following *Unit Manufacturing information* Dialog Box will be displayed. Use the following display to confirm the unit version of the Position Control Unit connected online.

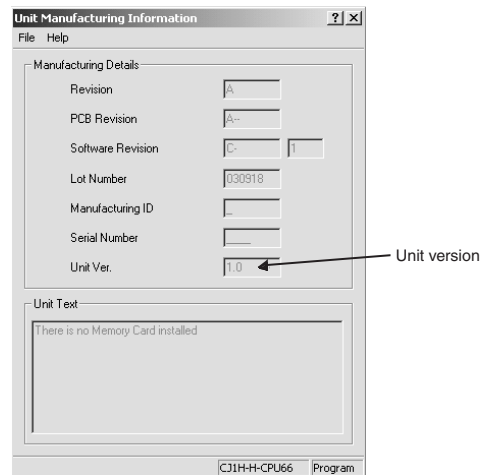

The unit version is displayed as 1.0 in the *Unit Version Number* field of the above example.

Using Unit Version Label

A unit version label is provided with the Position Control Unit. This label can be attached to the front of the Position Control Unit to differentiate between Position Control Units with different unit versions.

Functions Supported According to Position Control Unit Versions

| Model | CJ1W-NCF71/CS1W-NCF71 | | | | |
|--|-----------------------|----------------|----------------|----------------|---------------|
| | Unit Ver. 1.0 | Unit Ver. 1.1 | Unit Ver. 1.2 | Unit Ver. 1.3 | Unit Ver. 2.0 |
| Linear interpolation | Not supported. | Supported. | Supported. | Supported. | Supported. |
| Setting up an absolute encoder | Not supported. | Not supported. | Supported. | Supported. | Supported. |
| Resetting the error counter | Not supported. | Not supported. | Not supported. | Supported. | Supported. |
| Establishing connections when there are unconnected axes or alarms that cannot be reset | Not supported. | Not supported. | Not supported. | Supported. | Supported. |
| Transferring Servo parameters when there is an axis error | Not supported. | Not supported. | Not supported. | Supported. | Supported. |
| Locking the Servo when a software limit has been detected when using a motor with an absolute encoder | Not supported. | Not supported. | Not supported. | Supported. | Supported. |
| Detecting driver circuit OFF error only when the Servo is locked | Not supported. | Not supported. | Not supported. | Supported. | Supported. |
| Allocating H512 and latter addresses in the Holding Area in function blocks. | Not supported. | Not supported. | Not supported. | Supported. | Supported. |
| SMARTSTEP Junior Servo Drivers (R7D-ZN□-ML2) | Not supported. | Not supported. | Not supported. | Not supported. | Supported. |
| Re-establishing connections | Not supported. | Not supported. | Not supported. | Not supported. | Supported. |
| Improving the connection limits when Servo Driver alarms occur (Possible to establish connection when A.C90 occurs.) | Not supported. | Not supported. | Not supported. | Not supported. | Supported. |
| Origin Search Operation Mode | Not supported. | Not supported. | Not supported. | Not supported. | Supported. |
| Preset function for origin searches | Not supported. | Not supported. | Not supported. | Not supported. | Supported. |

Support Software and Unit Version Support

Function support that depends on the combination of the software version of the CX-Motion-NCF Support Software and the unit version of the Position Control Unit is as shown in the following table.

| Support Software function | Support Software version | Unit Ver. 1.0 | Unit Ver. 1.1 | Unit Ver. 1.2 | Unit Ver. 1.3 | Unit Ver. 2.0 |
|---|--------------------------|----------------|----------------|----------------|----------------|---------------|
| W-series Servo Drivers with MECHATROLINK communications | 1.1 or higher | Supported. | Supported. | Supported. | Supported. | Supported. |
| Bundling in CX-One | 1.2 or higher | Supported. | Supported. | Supported. | Supported. | Supported. |
| Setting up an absolute encoder | 1.3 or higher | Not supported. | Not supported. | Supported. | Supported. | Supported. |
| Transferring Servo parameters when there is an axis error | 1.3 or higher | Not supported. | Not supported. | Not supported. | Supported. | Supported. |
| Origin Search Operation Mode added in Position Control Units with unit version 2.0 | 1.4 or higher | Not supported. | Not supported. | Not supported. | Not supported. | Supported. |
| Preset function for origin searches added in Position Control Units with unit version 2.0 | 1.4 or higher | Not supported. | Not supported. | Not supported. | Not supported. | Supported. |
| SMARTSTEP Junior with Built-in MECHATROLINK-II Communications | 1.4 or higher | Not supported. | Not supported. | Not supported. | Not supported. | Supported. |

Note The function to re-establishing connections added in the unit version 2.0 is not supported by the CX-Motion-NCF. The Position Control Unit communicates with all of axes registered in a scan list when the CX-Motion-NCF starts communications between a Position Control Unit and a Servo Driver. The connected axis designation will be invalid.

PRECAUTIONS

This section provides general precautions for using the CX-Motion-NCF software package.

The information contained in this section is important for the safe and reliable application of the CX-Motion-NCF. You must read this section and understand the information contained before attempting to set up or operate the CX-Motion-NCF.

| | | |
|---|---|-----|
| 1 | Intended Audience | xx |
| 2 | General Precautions | xx |
| 3 | Safety Precautions | xx |
| 4 | Operating Environment Precautions | xxi |
| 5 | Application Precautions | xxi |

1 Intended Audience

This manual is intended for the following personnel, who must also have knowledge of electrical systems (an electrical engineer or the equivalent).

- Personnel in charge of installing FA systems.
- Personnel in charge of designing FA systems.
- Personnel in charge of managing FA systems and facilities.

2 General Precautions

The user must operate the product according to the performance specifications described in the operation manuals.

Before using the product under conditions which are not described in the manual or applying the product to nuclear control systems, railroad systems, aviation systems, vehicles, combustion systems, medical equipment, amusement machines, safety equipment, and other systems, machines, and equipment that may have a serious influence on lives and property if used improperly, consult your OMRON representative.

Make sure that the ratings and performance characteristics of the product are sufficient for the systems, machines, and equipment, and be sure to provide the systems, machines, and equipment with double safety mechanisms.

This manual provides information for programming and operating the Unit. Be sure to read this manual before attempting to use the Unit and keep this manual close at hand for reference during operation.

 **WARNING** It is extremely important that the CX-Motion-NCF and related devices be used for the specified purpose and under the specified conditions, especially in applications that can directly or indirectly affect human life. You must consult with your OMRON representative before applying Position Control Units and related devices to the above-mentioned applications.

3 Safety Precautions

 **WARNING** Do not attempt to take any Unit apart while the power is being supplied. Doing so may result in electric shock.

 **WARNING** Never touch any of the terminals while power is being supplied. Doing so may result in serious electric shock.

 **Caution** Always back up parameters to the flash memory after it has been transferred to the Position Control Unit. If transferred data is not backed up in flash memory, the previous settings may be used the next time the power is turned ON, resulting in a malfunction.

 **Caution** Confirm safety at the destination node before transferring parameters to another node. Doing either of these without confirming safety may result in injury.

 **Caution** Check that the axis number is correct before operating an axis from the CX-Motion-NCF.

4 Operating Environment Precautions

 **Caution** Do not operate the control system in the following locations:

- Locations subject to direct sunlight.
- Locations subject to temperatures or humidity outside the range specified in the specifications.
- Locations subject to condensation as the result of severe changes in temperature.
- Locations subject to corrosive or flammable gases.
- Locations subject to dust (especially iron dust) or salts.
- Locations subject to exposure to water, oil, or chemicals.
- Locations subject to shock or vibration.

 **Caution** Take appropriate and sufficient countermeasures when installing systems in the following locations:

- Locations subject to static electricity or other forms of noise.
- Locations subject to strong electromagnetic fields.
- Locations subject to possible exposure to radioactivity.
- Locations close to power supplies.

5 Application Precautions

Observe the following precautions when using the CX-Motion-NCF.

- Confirm that the correct unit number is specified for the destination node before transferring parameters to the Position Control Unit.
- Confirm that set parameters operate properly before using them in actual applications.
- Always turn ON the power to the Unit again or restart the CPU Bus Unit after transferring the following parameter settings and writing them to flash memory. Otherwise, the changed parameter settings will not be enabled.
 - Common parameters
 - Axis parameters
- Do not turn OFF the power to the Unit while writing to flash memory. Doing so may result in damage to the flash memory.
- Confirm that no adverse effect will occur in the system before attempting any of the following. Not doing so may result in an unexpected operation.
 - Changing the operating mode of the PLC (including changing the Start-up Mode).
 - Force-setting/force-resetting any bit in memory.
 - Changing the present value of any word or any set value in memory.
- Do not turn OFF the power to the personal computer while installing or uninstalling the CX-Motion-NCF. Doing so may result in corrupted data in the personal computer.

SECTION 1

CX-Motion-NCF Overview

This section provides an overview of the CX-Motion-NCF, and describes the functions and system configuration required to operate the CX-Motion-NCF.

| | | |
|-----|------------------------------|---|
| 1-1 | What is CX-Motion-NCF? | 2 |
| 1-2 | System Configuration | 4 |
| 1-3 | Function List | 4 |
| 1-4 | Operation Procedure | 6 |

1-1 What is CX-Motion-NCF?

What is CX-Motion-NCF?

The CX-Motion-NCF is a software package that helps to set, transfer, save, and print various data used for the CS1W-NCF71/CJ1W-NCF71 Position Control Units (also referred to as NC Units) and to monitor the operation status of the Position Control Unit.

The CX-Motion-NCF runs on Windows 98, Me, NT 4.0, 2000, XP or Vista.

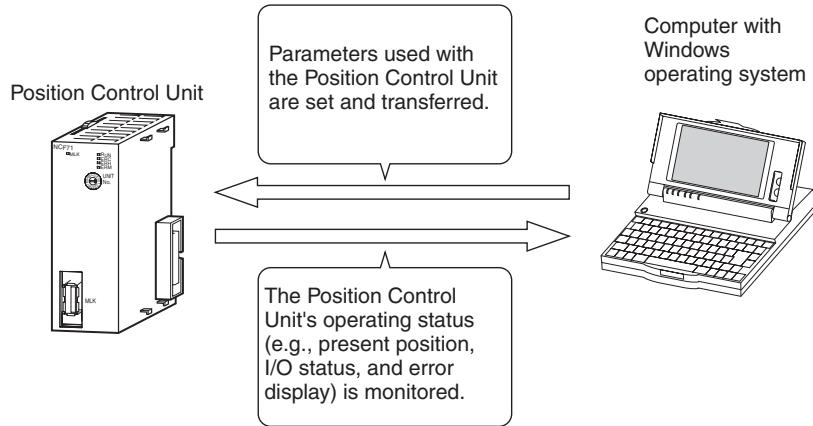

Applicable Position Control Units

The CX-Motion-NCF supports the following Position Control Units.

| Applicable Position Control Units | Applicable Controllers |
|-----------------------------------|--|
| CS1W-NCF71 | CS-series PLCs |
| CJ1W-NCF71 | CJ-series PLCs, CP-series PLCs, NSJ-series NSJ Controllers, and FQM1 Flexible Motion Controllers (See note.) |

Note Only FQM1 Flexible Motion Controllers with unit version 3.0 or later are supported.

Features

Data Management and Editing in Project Units

The CX-Motion-NCF manages data for several Position Control Units as one project. Position Control Units are displayed under a PLC and several Servo Drivers (up to 16 axes) are displayed under a Position Control Unit, both in tree format.

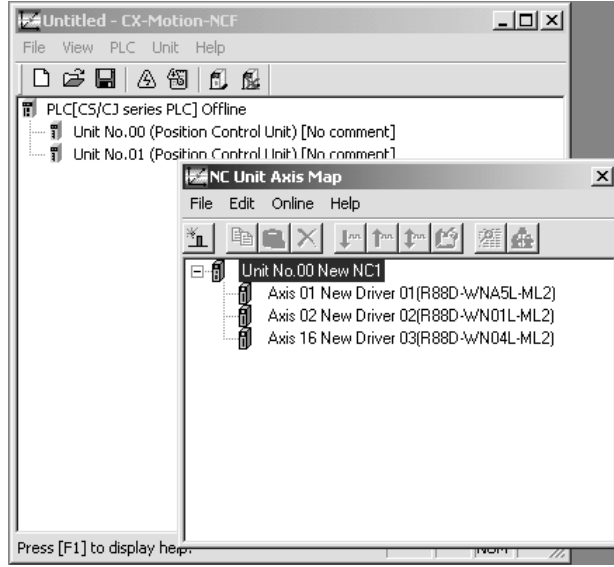

Communications with Position Control Units via Networks

The CX-Motion-NCF communicates with Position Control Units using CX-Server. Host Link (SYSMAC WAY) or peripheral bus (Toolbus) can be used to perform online operations (transferring, comparing, and monitoring parameter data) with the Position Control Unit on the PLC.

Editing Servo Parameters

Parameters of Servo Drivers connected to a Position Control Unit can be edited using the CX-Motion-NCF.

Displaying Error Information

Information on the error that is currently occurring on a Position Control Unit or the error log can be displayed.

Applicable Computers

Refer to the *CX-One Ver. 2.1 Setup Manual (W463)* for the computer system requirements for the CX-Motion-NCF.

CX-Motion-NCF Data

The CX-Motion-NCF is used to create project files with the configuration shown below. The file extension for project files is .mnf.

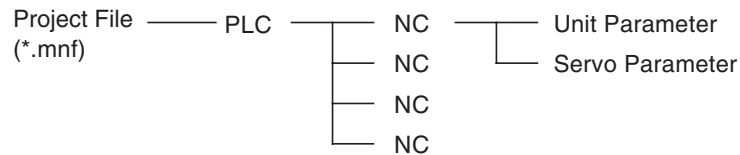

Software Structure

The CX-Motion-NCF exchanges data (online communications) with Position Control Units via CX-Server. In order to execute functions online, CX-Server must be installed on the same computer that has the CX-Motion-NCF installed.

Either the Toolbus or SYSMAC WAY (Host Link) can be selected for the network type.

1-2 System Configuration

The system configuration for Position Control Units is shown below.
The example shown here is for the CJ1W-NCF71.

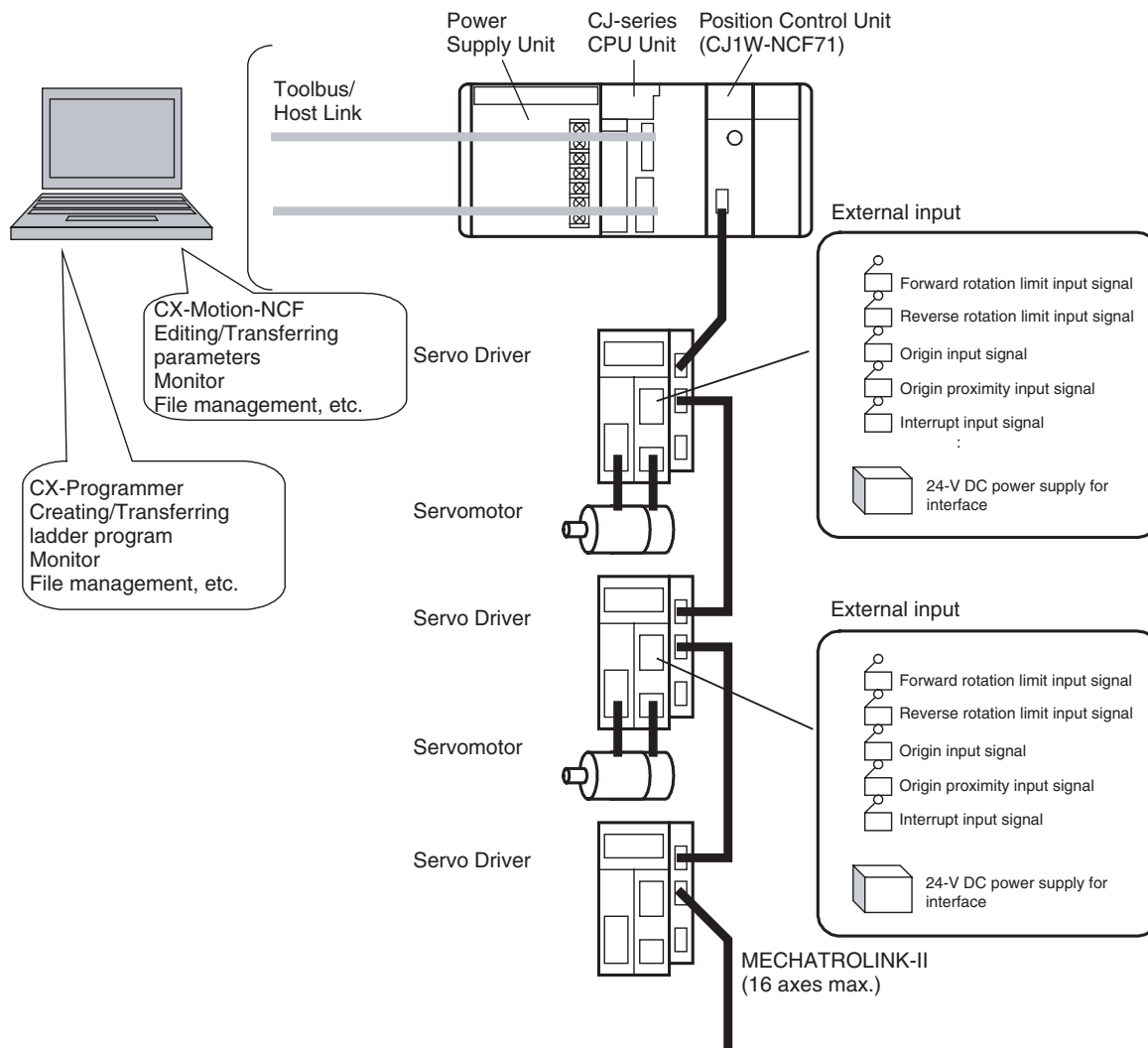

1-3 Function List

| Group | Function | Details | Reference |
|----------------------------------|------------------------------|--|--|
| Editing projects | Create project | Used to create project files (*.mnf) | 4-1 Creating a New Project |
| | Create Position Control Unit | Used to add Position Control Unit data to a project. | 4-2 Adding and Deleting Position Control Units |
| | Create Servo Driver | Used to add Servo Driver data to a project. | 4-3 Adding and Deleting Servo Drivers |
| Editing data | Edit Unit Parameters | Used to edit Unit Parameters. | 5-1 Editing Unit Parameters |
| | Edit Servo Parameters | Used to edit Servo Parameters. | 5-2 Editing Servo Parameters |
| Saving and reading project files | Save project | Used to save data as a project file (*.mnf). | 6-1 Saving Project |
| | Read project | Used to read a project file (*.mnf). | 6-2 Reading Project |

| Group | Function | Details | Reference |
|------------------------------|-------------------------------|--|---|
| Importing and exporting data | Import | Used to import Unit/Servo Parameters. | <i>6-3 Import</i> |
| | Export | Used to export Unit/Servo Parameters. | <i>6-4 Export</i> |
| Printing | Print | Used to print the data displayed on the screen. | <i>6-5 Print</i> |
| Online | Initial setting | Used to setup CPU Unit or Position Control Unit. | <i>7-1 Initial Setting for Connecting Online</i> |
| | Communications setting | Used to make communications settings. | <i>7-2 Setting/Changing Communications Specific</i> |
| | Download Upload Compare | Used to download, compare, or upload Unit or Servo Parameters. | <i>7-3 Downloading Data</i> <i>7-4 Uploading Data</i> <i>7-5 Comparing Data</i> |
| | Write to flash memory | Used to save the downloaded Unit Parameters. | <i>7-6 Writing to Flash Memory</i> |
| | Monitor | Used to display the Unit's status, axis present position, axis status, and error information. | <i>8-1 Unit Monitor</i> <i>8-2 Axis Monitor</i> |
| | Device information | Used to read the Position Control Unit model, Position Control Unit internal software version, and other Unit-related information. | --- |
| | Absolute encoder setup | Used to set up an absolute encoder. | <i>10-1 Absolute Encoder Setup</i> |
| JOG | JOG | Used to execute JOG operation. | <i>9-1 Test Run</i> |
| Error | Error log | Used to display the error log. | <i>11-1 Error Log</i> |

1-4 Operation Procedure

The outline of the procedures required to install the CX-Motion-NCF and CX-Server, create various data, transfer it to Position Control Units, and use in actual operations is shown below.

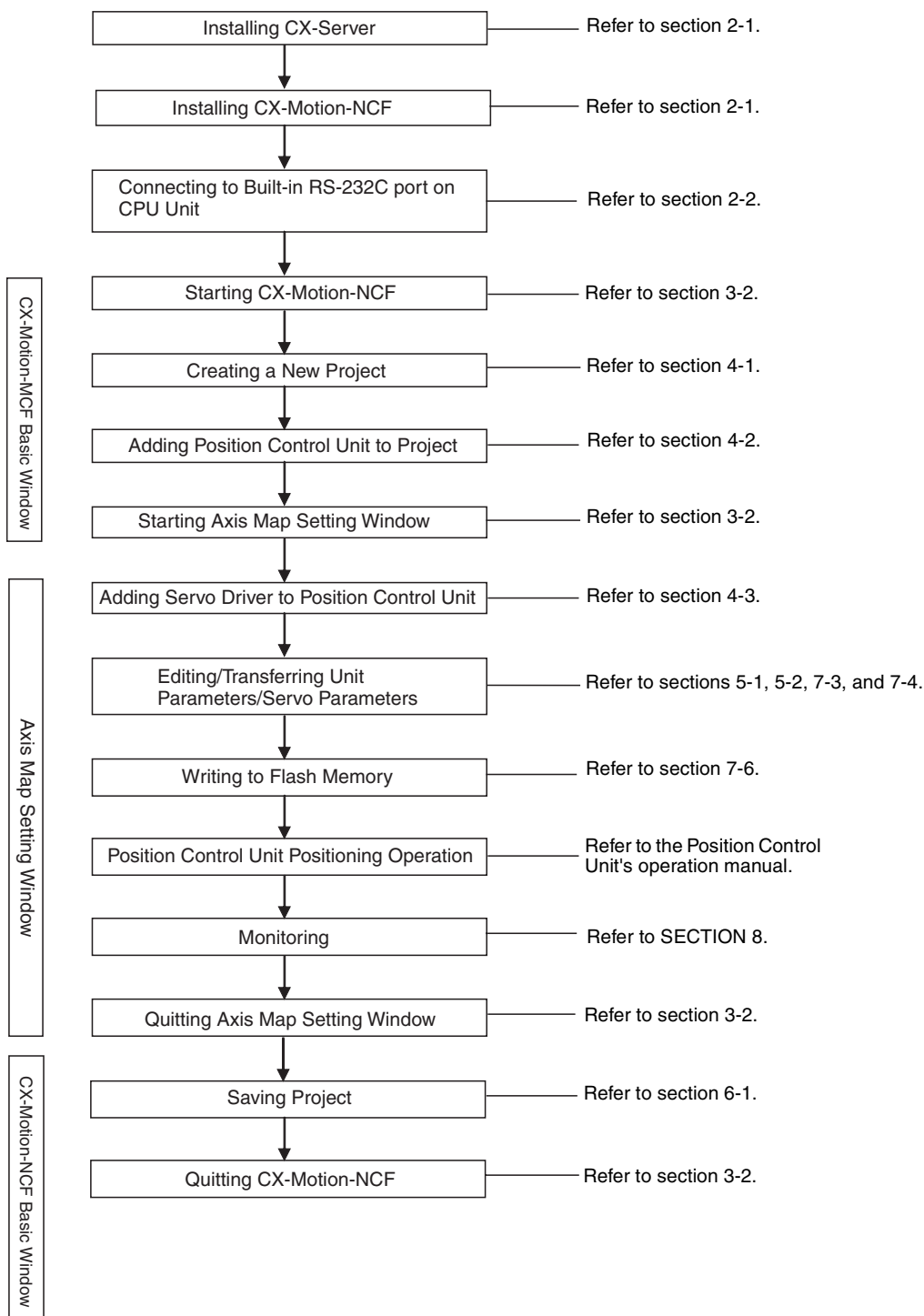

SECTION 2

Setup

This section provides information on installing the CX-Motion-NCF and CX-Server, and connecting to the PLC.

| | | |
|-------|---|----|
| 2-1 | Installing and Uninstalling the Software..... | 8 |
| 2-1-1 | Software That Must Be Installed | 8 |
| 2-2 | Connecting to PLC | 8 |
| 2-2-1 | Connecting to CS/CJ-series PLCs | 8 |
| 2-2-2 | Connecting to CP-series PLCs | 10 |

2-1 Installing and Uninstalling the Software

2-1-1 Software That Must Be Installed

The following software must be installed on the same computer to use the CX-Motion-NCF.

- 1,2,3... 1. CX-Motion-NCF
2. CX-Server (the communications driver)

Installing of CX-Motion-NCF

Refer to the *CX-One Ver. 2.1 Setup Manual* (Cat. No. W463) (supplied with the CX-One FA Integrated Tool Package) for information on how to install or uninstall the CX-Motion-NCF from the CX-One FA Integrated Tool Package.

| Cat. No. | Model | Manual name | Contents |
|----------|-------------------------------------|---------------------------------|--|
| W463 | CXONE-AL□□C-EV2/ CXONE-AL□□D-EV2 | CX-One Ver. 2.1 Setup Manual | An overview of the CX-One FA Integrated Tool Package and the CX-One installation procedure |

2-2 Connecting to PLC

To transfer the project data that was created using CX-Motion-NCF to the Position Control Unit. The personal computer and PLC (CPU Unit) must be physically connected with a cable and also connected online.

2-2-1 Connecting to CS/CJ-series PLCs

Connection Format

Using either the Host Link (SYSMAC WAY) or Toolbus, connect the personal computer to the peripheral port or RS-232C port on the PLC.

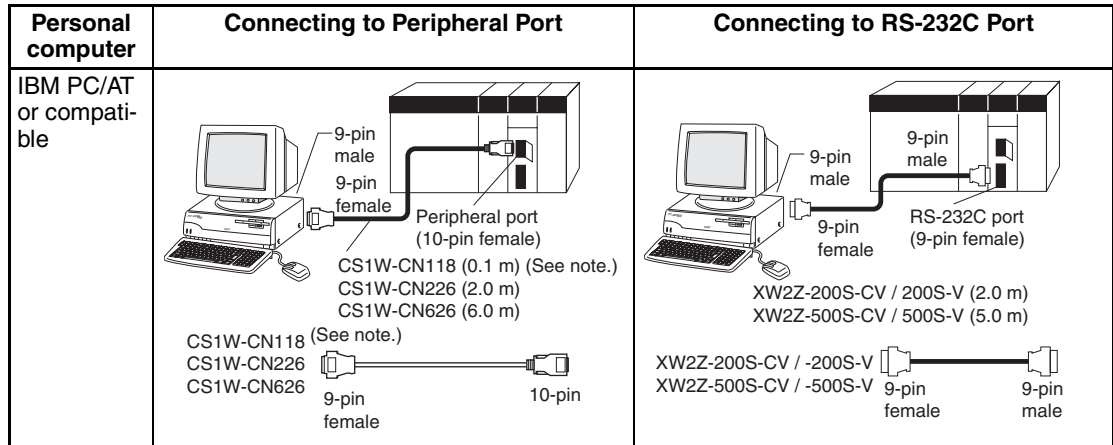

Note The cable model CS1W-CN118 is used as a relay cable to connect the personal computer to the CPU Unit's peripheral port using the RS-232C cable (model XW2Z-□□□□-□□) as shown below.

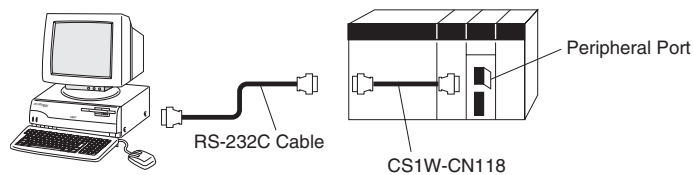

Note Two network types (serial communications mode), SYSMAC WAY and Toolbus, are supported when connecting CX-Motion-NCF to the PLC. The characteristics of the network types are as shown below.

| Network type | Characteristics |
|------------------------|---|
| Toolbus | Faster communications. If possible, use this network type. <ul style="list-style-type: none"> • For CS/CJ Series, the baud rate on the peripherals can be detected automatically, and be connected. • Only 1 on 1 connection possible. • For CX-Motion-NCF, it can also be connected to a modem. |
| SYSMAC WAY (Host Link) | Used for communications with general host computers. <ul style="list-style-type: none"> • Slower than Toolbus. • Not only 1 on 1 connection, but also 1-many connection possible. • Connecting to a modem and optical adaptor possible. |

Connection Method

Use one of the following method to connect the personal computer (CX-Motion-NCF) and PLC (CPU Unit). It is also possible to connect the personal computer to the port on the CS/CJ-series Serial Communications Unit. In that case, the only network type that can be used is Host Link.

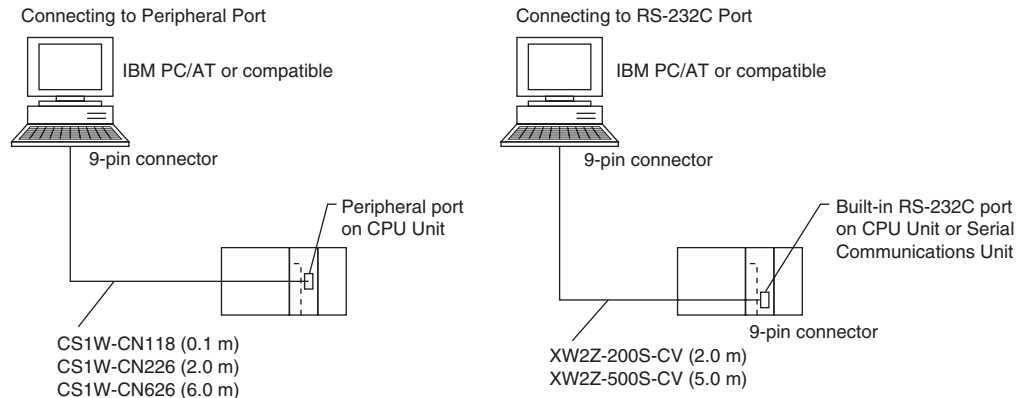

Connection Cables

| Unit | Port on Unit | Computer | Port on computer | Network type (serial communications mode) | Model number | Length | Remarks |
|----------------------------|--|----------------------|--------------------|---|--------------|--------|----------------------------|
| CPU Unit | Built-in peripheral port | IBM PC/AT compatible | D-Sub, 9-pin, male | SYSMAC WAY | CS1W-CN226 | 2 m | --- |
| | | | | | CS1W-CN626 | 6 m | |
| | Built-in RS-232C port (D-Sub, 9-pin, female) | IBM PC/AT compatible | D-Sub, 9-pin, male | SYSMAC WAY | XW2Z-200S-CV | 2 m | Uses anti-static connector |
| | | | | | XW2Z-500S-CV | 5 m | |
| Serial Communications Unit | RS-232C port (D-Sub, 9-pin, female) | IBM PC/AT compatible | D-Sub, 9-pin, male | SYSMAC WAY | XW2Z-200S-CV | 2 m | Uses anti-static connector |
| | | | | | XW2Z-500S-CV | 5 m | |

Note When connecting the connectors of the above cables to the PLC's RS-232C port, discharge any static build-up (e.g., by touching a grounded metal object) before touching the connectors. Although XW2Z-□□□S-CV Cables use the anti-static XM2S-0911-E Connector Hood (thus reducing the possibility of static build-up), be sure to discharge any static as a safety precaution.

2-2-2 Connecting to CP-series PLCs

Connecting to USB Port on CPU Unit with Commercially Available US Cable

| Unit | Port on Unit | Computer | Port on computer | Serial communications mode (network type) | Model number | Length | Remarks |
|----------|------------------------|----------------------|------------------------|---|---|----------|---------|
| CPU Unit | USB port (B connector) | IBM PC/AT compatible | USB port (A connector) | USB | Commercially available USB 1.1 or 2.0 cable | 5 m max. | --- |

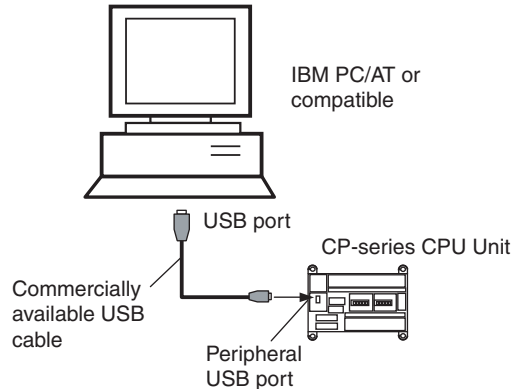

Connecting to RS-232C Port on Serial Communications Board with RS-232C Cable

| Unit | Port on Unit | Computer | Port on computer | Serial communications mode (network type) | Model number | Length | Remarks |
|--|----------------------------------|----------------------|--------------------|--|----------------------|---------|----------------------------|
| CP1W-CIF01 Serial Communications Board | RS-232C port, D-sub 9-pin female | IBM PC/AT compatible | D-Sub, 9-pin, male | Toolbus (Peripheral) or SYSMAC WAY (Host Link) | XW2Z-200S-CV/500S-CV | 2 m/5 m | Uses anti-static connector |
| | | | | SYSMAC WAY (Host Link) | XW2Z-200S-V/500S-V | 2 m/5 m | --- |

SECTION 3

Basic Operation

This section describes each of the screens and basic operations.

| | | |
|-------|---|----|
| 3-1 | Screen Name | 12 |
| 3-2 | Basic Operation | 15 |
| 3-2-1 | CX-Motion-NCF Basic Operation | 15 |
| 3-2-2 | Axis Map Setting Window Basic Operation | 19 |
| 3-3 | Operations Listed by Purpose | 22 |

3-1 Screen Name

The window names for the CX-Motion-NCF are shown here.

Basic Window

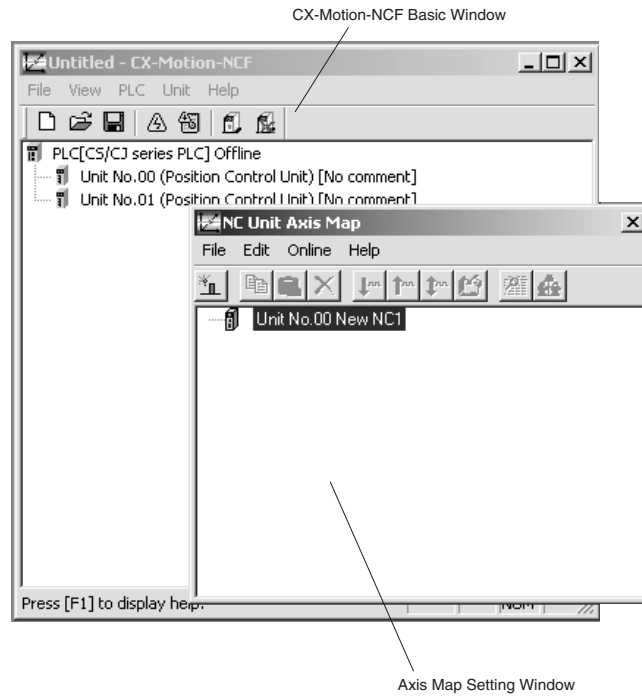

Edit Parameter Windows

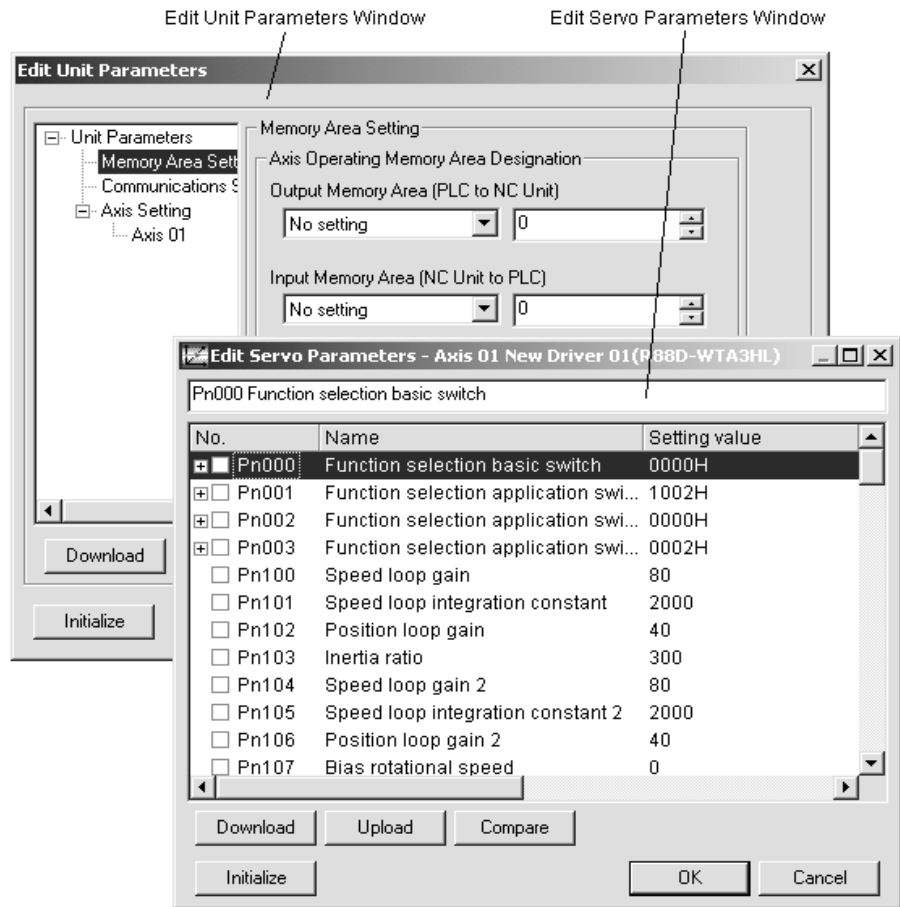

Monitor Windows

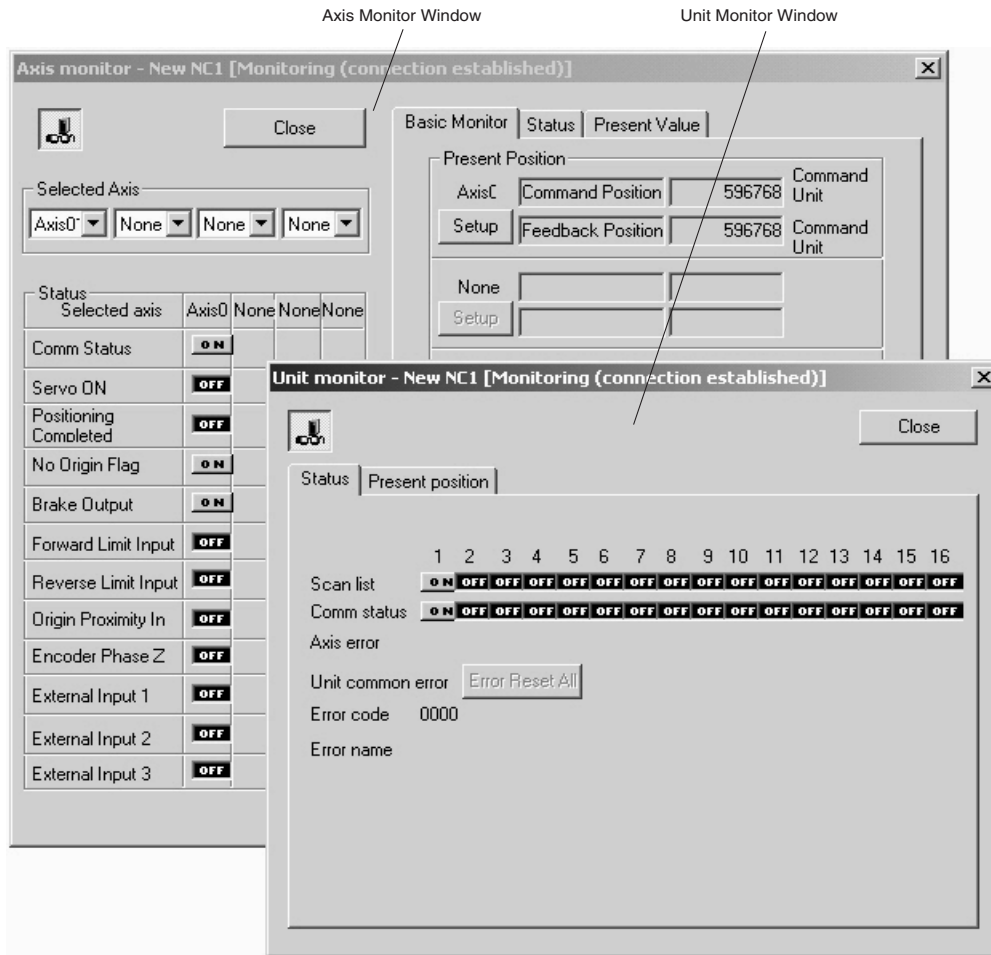

3-2 Basic Operation

3-2-1 CX-Motion-NCF Basic Operation

The basic operations of the CX-Motion-NCF are explained here.

Starting CX-Motion-NCF

Starting CX-Motion-NCF Using **Start Special Application - Start with Settings Inherited** from the I/O Table Window Opened from the CX-Programmer That Was Installed from the CX-One

- 1,2,3... 1. Right-click a Position Control Unit in the I/O Table Window and select **Start Special Application - Start with Settings Inherited** from the pop-up menu.

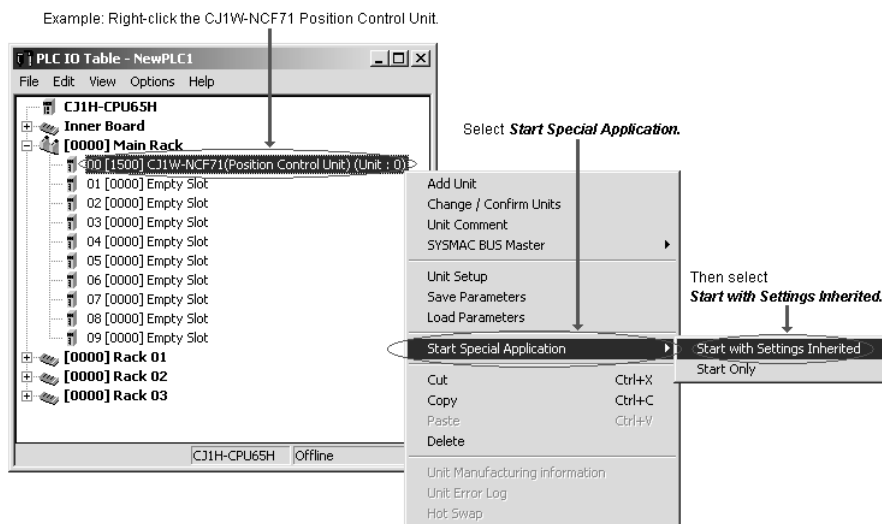

2. The CX-Motion-NCF will be started, a new project will be created, and a Position Control Unit will be added automatically. The Position Control Unit model will be inherited as shown below

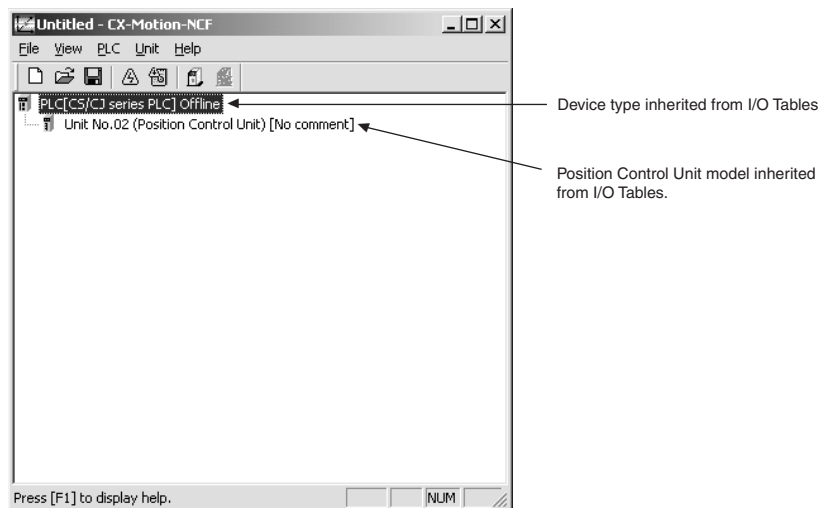

Starting CX-Motion-NCF Using *Start Special Application - Start Only* from the I/O Table Window Opened from the CX-Programmer That Was Installed from the CX-One

Right-click a Position Control Unit in the I/O Table Window and select **Start Special Application - Start Only** from the pop-up menu. The following window will be displayed with a new project.



Starting CX-Motion-NCF from Windows Start Menu

Select **Start - Programs - OMRON - CX-One - CX-Motion-NCF - CX-Motion-NCF**. The same window as when selecting **Start Only** will be displayed with a new project.

Quitting CX-Motion-NCF

- 1,2,3...
1. Select **File - Exit** or click the Close Button at the top right corner of the window. After editing a project, if the project has not been saved, the following dialog box will be displayed.

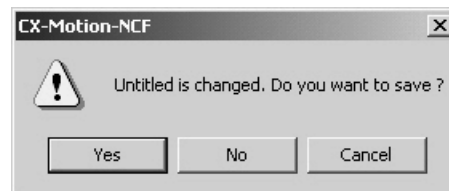

2. Click the **Yes** Button to save the changes made. Click the **No** Button if it is not necessary to save the changes. Click the **Cancel** Button to return to the Basic Window without quitting the CX-Motion-NCF.

CX-Motion-NCF Basic Window

The CX-Motion-NCF Basic Window is shown below.

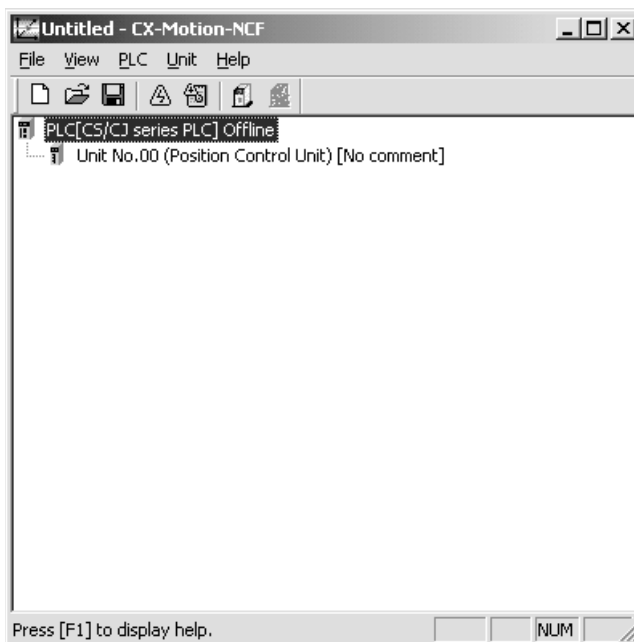

Main Menus

| Main Menu | Contents | Keyboard shortcut |
|-----------|--|-------------------|
| File | Used to create or save projects. | Alt+F |
| View | Used to display or hide Toolbar or Status Bar. | Alt+V |
| PLC | Used to connect to PLC. | Alt+P |
| Unit | Used to add or delete Position Control Unit, or to open Axis Map Setting Window. | Alt+U |
| Help | Used to display help and version information. Also used to register online. | Alt+H |

Main Menu Items

The names and functions for all of the menus are given in the following table. When an item is selected, the dialog box for that function is displayed. follow the instructions in the dialog box.

| Main menu | Item | Contents | Keyboard shortcut |
|-----------|------------------------|--|-------------------|
| File | New | Creates a new project file. | Ctrl+N |
| | Open... | Opens an existing project file. | Ctrl+O |
| | Save | Saves the active project (overwrites the previous data). | Ctrl+S |
| | Save As | Saves the active project with a new name. | --- |
| | Exit | Quits the CX-Motion-NCF. | --- |
| View | Toolbar | Displays/hides toolbar. | --- |
| | Status Bar | Displays/hides status bar. | --- |
| PLC | Online | Connects to PLC. | --- |
| | Communication Settings | Sets communications for online connection. | --- |

| Main menu | Item | Contents | Keyboard shortcut |
|-----------|-----------------------|--|-------------------|
| Unit | Edit Parameters | Opens Axis Map Setting Window. | --- |
| | Change Unit No. | Changes Unit No. of Position Control Unit. | --- |
| | Edit Comment | Edits comment. | --- |
| | Add | Adds Position Control Unit to a project. | --- |
| | Delete | Deletes Position Control Unit from a project. | --- |
| Help | Help Index | Displays the table of contents for help. | F1 |
| | Online Registration | Connects to the OMRON CX-One Website for online user registration. | --- |
| | About CX-Motion NCF.. | Displays the version information for the CX-Motion-NCF. | --- |

Toolbar

Functions can be executed directly by clicking the appropriate icon on the toolbar. The functions that can be executed from the toolbar are given below.



| Number | Function |
|--------|--|
| (1) | Creates a new project. |
| (2) | Opens an existing project. |
| (3) | Saves the active project. |
| (4) | Connects online to PLC. |
| (5) | Displays communications settings window to connect to PLC. |
| (6) | Adds a new Position Control Unit. |
| (7) | Deletes a Position Control Unit. |

Status Bar

The following information is displayed on the status bar.



View Settings

The view settings can be used to display or hide the toolbar or status bar.

View/Hide Settings

1,2,3...

1. Click **View**.

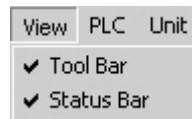

2. If a check appears next to **Toolbar** or **Status Bar**, the corresponding item is displayed. To hide any of these, select **Toolbar** or **Status Bar** to remove the check.

Help

Displaying the Help Contents

- 1,2,3...
1. Select **Help - Help Index**. The table of contents for help will be displayed.
 2. Select an item to display information related to that item.

Displaying CX-Motion-NCF and CX-Server Version Information

Select **Help - About CX-Motion-NCF**. The CX-Motion-NCF and CX-Server version information will be displayed.

3-2-2 Axis Map Setting Window Basic Operation

The basic operations of the Axis Map Setting Window used to make the Position Control Unit settings are explained here.

Starting the Axis Map Setting Window

Select a Position Control Unit in the CX-Motion-NCF Basic Window and select **Unit - Edit Parameters**, or double-click a Position Control Unit.

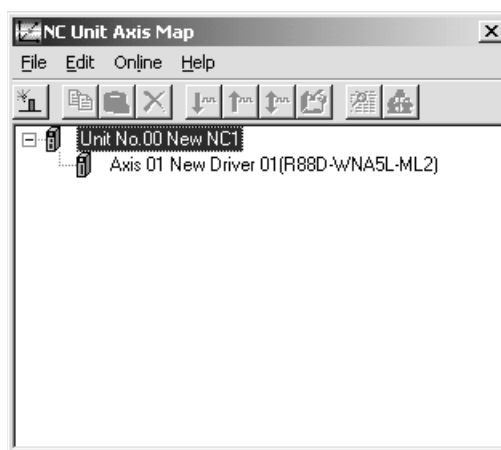

Quitting Axis Map Setting Window

Select **File - Exit**, or click the Close Button at the right top corner of the Axis Map Setting Window.

Axis Map Setting Window

The Axis Map Setting Window is shown below.

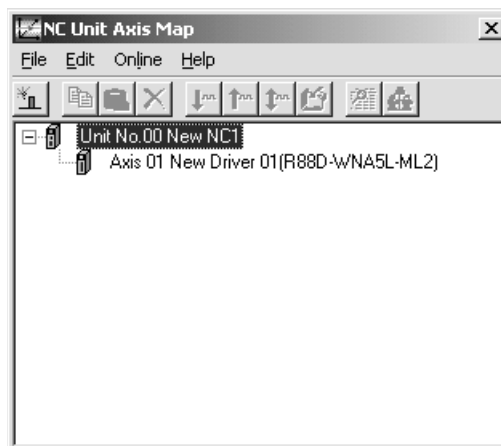

Main Menus

| Main menu | Contents | Keyboard shortcut |
|-----------|--|-------------------|
| File | Used, for example, to import or export. | Alt+F |
| Edit | Used, for example, to add Servo Drivers or edit parameters. | Alt+E |
| Online | Used, for example, to transfer parameters or monitor Position Control Units or axes. | Alt+L |
| Help | Used to display help and version information. | Alt+H |

Main Menu Items

The names and functions for all of the menus are given below. When an item is selected, the dialog box for that function is displayed. Follow the instructions in the dialog box.

| Main menu | Item | Contents | Keyboard shortcut | |
|-----------|------------------------------------|---|-------------------------|-----|
| File | Import | Imports entire Position Control Unit project files or Servo Parameters. The file is to be in CSV format. | --- | |
| | Export | Exports entire Position Control Unit project files or Servo Parameters. The file is to be in CSV format. | --- | |
| | Properties | When a Servo Driver item has been selected, displays the Servo Driver Properties Window. Invalid when no Servo Driver item has been selected. | --- | |
| | Print | Prints out Unit Parameters or Servo Parameters. | Ctrl+P | |
| | Close | Closes Axis Map Setting Window. Closes all the active Edit Parameters and Monitor Windows. | --- | |
| Edit | New Driver | Displays the New Driver Dialog. | --- | |
| | Edit Parameters | NC Unit | Edits Unit Parameters. | --- |
| | | Axis | Edits Servo Parameters. | --- |
| | Copy | Copies an axis. | Ctrl+C | |
| | Paste | Pastes an axis. | Ctrl+V | |
| Delete | Deletes the selected Servo Driver. | DEL | | |

| Main menu | Item | Contents | Keyboard shortcut |
|-----------|------------------------|--|-------------------|
| Online | Download to NC Unit | Executes batch download. Displays the Batch Download Dialog. | --- |
| | Upload from NC Unit | Executes batch upload. Displays the Batch Upload Dialog. | --- |
| | Compare | Executes batch compare. Displays the Batch Compare Dialog. | --- |
| | Write Flash Memory | Writes data to flash memory. | --- |
| | Unit Monitor | Starts Unit Monitor. | --- |
| | Axis Monitor | Starts Axis Monitor. | --- |
| | Test Run | Displays the Test Run Window. Connection status, Servo Lock/Unlock, JOG, etc. can be controlled. | --- |
| | Error Log | Displays error log. | --- |
| | Device Information | Displays device information. | --- |
| | Absolute Encoder Setup | Used to set up an absolute encoder. | --- |
| Help | Help | Displays help. | F1 |
| | About | Displays the version information for the CX-Motion-NCF and Driver database. | --- |

Toolbar

Functions can be executed directly by clicking the appropriate icon on the toolbar. The functions that can be executed from the toolbar are given below.

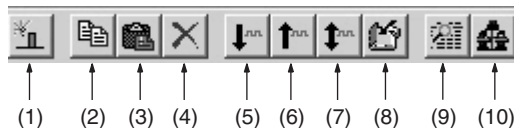

| Number | Function |
|--------|-----------------------------------|
| (1) | Adds a new driver. |
| (2) | Copy |
| (3) | Paste |
| (4) | Remove |
| (5) | Download to Position Control Unit |
| (6) | Upload from Position Control Unit |
| (7) | Compare |
| (8) | Writes data to flash memory. |
| (9) | Unit Monitor |
| (10) | Axis Monitor |

Help

Displaying the Help Contents







- 1,2,3... 1. Select **Help - Help**. The table of contents for help will be displayed.
 2. Select an item to display information related to that item.









Displaying CX-Motion-NCF and Driver Database Version Information

Select **Help - About**. The CX-Motion-NCF and Driver database version information will be displayed.

3-3 Operations Listed by Purpose

Operations Listed by Purpose

| Function (Purpose) | Operation | Keyboard shortcut | Toolbar icon | Page |
|------------------------------------|---|-------------------|---|------|
| Project | | | | |
| Starting CX-Motion-NCF | Select Start - Programs - OMRON - CX-One - CX-Motion-NCF and select CX-Motion-NCF . | --- | --- | 15 |
| Creating a new project | Select File - New in the CX-Motion-NCF Basic Window. | Ctrl+N |  | 26 |
| Opening a project | Select File - Open in the CX-Motion-NCF Basic Window. | Ctrl+O |  | 42 |
| Saving (overwriting) | Select File - Save in the CX-Motion-NCF Basic Window. | Ctrl+S |  | 42 |
| Saving with a different name | Select File - Save As in the CX-Motion-NCF Basic Window. | --- | --- | 42 |
| Quitting CX-Motion-NCF | Select File - Exit in the CX-Motion-NCF Basic Window. | --- | --- | 16 |
| Adding a Position Control Unit | Select Unit - Add in the CX-Motion-NCF Basic Window. | --- |  | 27 |
| Importing Parameters | Select a Position Control Unit in the Axis Map Setting Window and then select File - Import , or right-click the Position Control Unit and select Import from the pop-up menu. | --- | --- | 43 |
| Exporting All the Parameters | Select a Position Control Unit in the Axis Map Setting Window, and then select File - Export , or right-click the Position Control Unit and select Export from the pop-up menu. | --- | --- | 43 |
| Exporting Servo Parameters | Select a Servo Driver in the Axis Map Setting Window, and then select File - Export , or right-click the Servo Driver and select Export from the pop-up menu. | --- | --- | 44 |
| Displaying Servo Driver Properties | Select a Servo Driver in the Axis Map Setting Window and then select File - Properties , or right-click the Servo Driver and select Properties from the pop-up menu. | --- | --- | --- |
| Opening Axis Map Setting Window | Select a Position Control Unit in the CX-Motion-NCF Basic Window. Select Unit - Edit Parameters , or double-click the Position Control Unit. | --- | --- | 19 |
| Closing Axis Map Setting Window | Select File - Close in the Axis Map Setting Window. | --- | --- | 19 |
| Adding a Servo Driver | In the Axis Map Setting Window, select Edit - New Driver , or right-click a Position Control Unit and select New Driver from the pop-up menu. | --- |  | 28 |
| Deleting a Servo Driver | Select a Servo Driver in the Axis Map Setting Window and then select Edit - Delete , or right-click the Servo Driver and select Delete from the pop-up menu. | DEL |  | 29 |
| Printing | Select File - Print in the Axis Map Setting Window. | Ctrl+P | --- | 44 |

| Function (Purpose) | Operation | Keyboard shortcut | Toolbar icon | Page |
|---|---|----------------------------|---|------|
| Editing data | | | | |
| Editing Unit Parameters | Select Edit - Edit Parameters - NC Unit , or right-click a Position Control Unit and select Edit Unit Parameters from the pop-up menu in the Axis Map Setting Window. | --- | --- | 32 |
| Editing Servo Parameters | Select Edit - Edit Parameters - Axis** , or right-click a Servo Driver and select Edit Servo Parameters from the pop-up menu in the Axis Map Setting Window. | --- | --- | 35 |
| Jumping between windows | Jumps around over Axis Map Setting Window, Edit Parameter Window, and Monitor Window by clicking the mouse. | Ctrl+Tab or Ctrl+Shift+Tab | --- | --- |
| Online operations | | | | |
| Starting communications with PLC | Select PLC - Online in the CX-Motion-NCF Basic Window. | --- |  | 49 |
| Communications setting | Select PLC - Communication Settings in the CX-Motion-NCF Basic Window. | --- |  | 48 |
| Batch download | In the Axis Map Setting Window, select Online - Download to NC Unit , or right-click a Position Control Unit and select Download to NC Unit from the pop-up menu. | --- |  | 50 |
| Batch upload | In the Axis Map Setting Window, select Online - Upload from NC Unit , or right-click a Position Control Unit and select Upload from NC Unit from the pop-up menu | --- |  | 55 |
| Batch compare | In the Axis Map Setting Window, select Online - Compare , or right-click a Position Control Unit and select Compare from the pop-up menu. | --- |  | 59 |
| Writing to flash memory | Select Online - Write Flash Memory in the Axis Map Setting Window. | --- |  | 64 |
| Monitoring Position Control Unit | In the Axis Map Setting Window, select Online - Unit Monitor , or right-click a Position Control Unit and select Unit Monitor from the pop-up menu. | --- |  | 68 |
| Monitoring axis | In the Axis Map Setting Window, select Online - Axis Monitor , or right-click a Position Control Unit or Servo Driver and select Axis Monitor from the pop-up menu. | --- |  | 71 |
| Error log | In the Axis Map Setting Window, select Online - Error Log , or right-click a Position Control Unit and select Error Log from the pop-up menu. | --- | --- | 90 |
| JOG | Select Online - Test Run in the Axis Map Setting Window. | --- | --- | 82 |
| Displaying device information (Position Control Unit model and version) | In the Axis Map Setting Window, select Online - Device Information , or right-click a Position Control Unit and select Device Information from the pop-up menu. | --- | --- | --- |
| Setting up an absolute encoder | In the Axis Map Setting Window, select Online - Absolute Encoder Setup - Axis** , or right-click a Servo Driver and select Absolute Encoder Setup . | --- | --- | 88 |
| Display settings | | | | |
| Displaying or hiding Toolbar | Select View - Toolbar in the CX-Motion-NCF Basic Window. | --- | --- | 17 |
| Displaying or hiding Status Bar | Select View - Status Bar in the CX-Motion-NCF Basic Window. | --- | --- | 17 |

| Function (Purpose) | Operation | Keyboard shortcut | Toolbar icon | Page |
|--------------------------------|---|-------------------|--------------|------|
| Displaying help | | | | |
| Displaying help | Select Help - Help Index in the CX-Motion-NCF Basic Window. | F1 | --- | 19 |
| | Select Help - Help In the Axis Map Setting Window. | F1 | --- | 21 |
| Online registration | Select Help - Online Registration in the CX-Motion-NCF Basic Window. | --- | --- | --- |
| Displaying version information | Select Help - About CX-Motion-NCF . | --- | --- | 19 |

SECTION 4

Creating Projects

This section provides information on creating projects and adding Position Control Units and Servo Drivers.

| | | |
|-----|--|----|
| 4-1 | Creating a New Project | 26 |
| 4-2 | Adding and Deleting Position Control Units | 27 |
| 4-3 | Adding and Deleting Servo Drivers | 28 |

4-1 Creating a New Project

Creating a New Project

Use the following procedure to create a new project in the CX-Motion-NCF Basic Window.

- 1,2,3...
1. In the CX-Motion-NCF Basic Window, select **File - New**, press the **Ctrl+N** Keys, or click  in the toolbar.
 2. The PLC Device Type Window will be displayed. Select the PLC Series to use and click the **OK** Button.

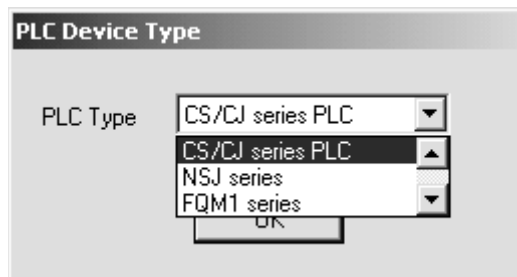

Note To connect the Position Control Unit to a network, select the PLC Series connected to the personal computer directly. If the PLC with the Position Control Unit is selected, the communications settings with the PLC and personal computer may not be set correctly.

3. The PLC will be registered in the project. When the CX-Motion-NCF is started, a PLC in the CS/CJ Series will be registered in the project. If the personal computer is connected to a PLC in the CS/CJ Series, operate on the project already being displayed.

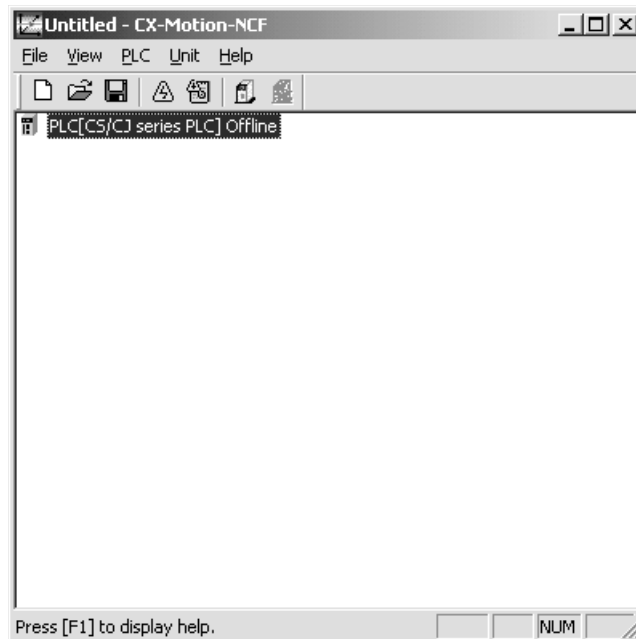

4-2 Adding and Deleting Position Control Units

Adding Position Control Units to Projects

A Position Control Unit can be added to the project.

- 1,2,3... 1. In the CX-Motion-NCF Basic Window, select **Unit - Add**, click  in the toolbar, or right-click and select **Add NC** from the pop-up menu.

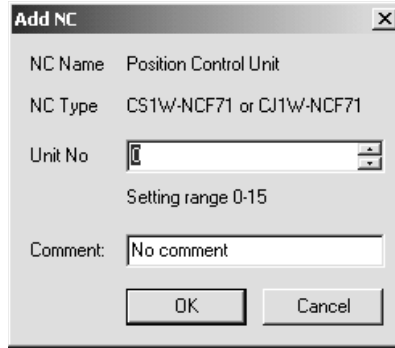

2. Set the unit number.
Select a unit number. for the Position Control Unit as a CPU Bus Unit.
3. Enter a comment. The comment may be omitted.
4. Click the **OK** Button.
A Position Control Unit will be added to the project.

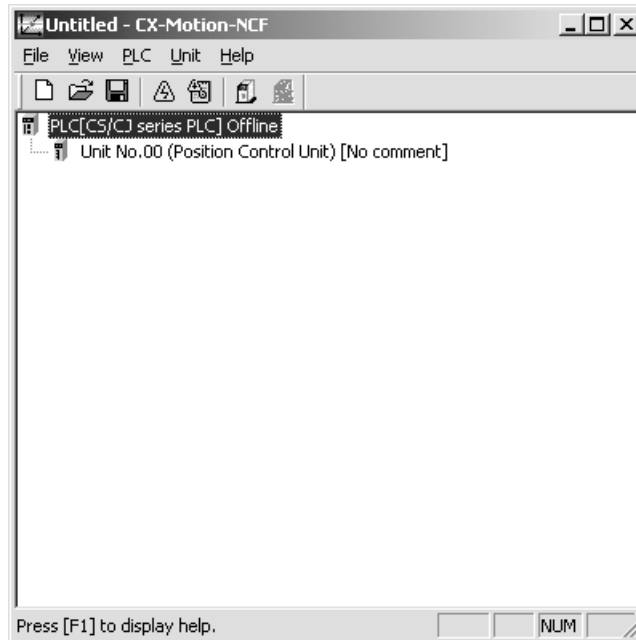

Deleting Position Control Units

- 1,2,3... 1. Selecting the Position Control Unit to be deleted in the CX-Motion-NCF Basic Window, and then select **Unit - Delete**, click , or right-click and select **Delete** from the pop-up menu.
2. A dialog box saying "Delete the selected Unit. Proceed?" will be displayed. Click the **OK** Button.

4-3 Adding and Deleting Servo Drivers

Adding Servo Drivers to Position Control Units

Select a Position Control Unit in the CX-Motion-NCF Basic Window, and then select **Unit - Edit Parameters** or double-click a Position Control Unit to display the Axis Map Setting Window. In the Axis Map Setting Window, add a new Servo Driver.

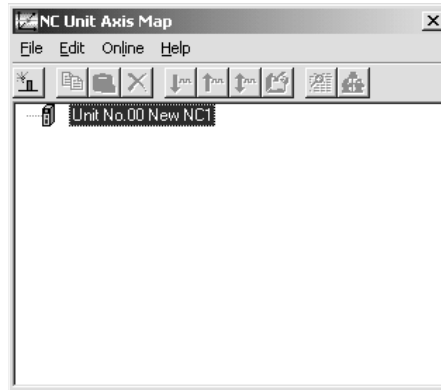

1,2,3...

1. Select **Edit - New Driver**, click  in the toolbar, or right-click the Position Control Unit and select **New Driver** from the pop-up menu.

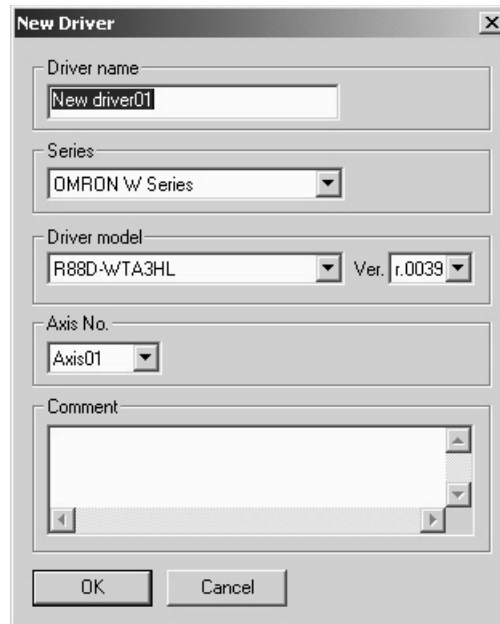

2. Enter Driver Name.
Up to 32 one-byte characters can be entered.
3. Select the Series.
Click the drop-down list and select an appropriate series.

Note Select *OMRON W Series* when using an OMRON R88M-WT□ W-series Servo Driver with a Yaskawa JUSP-NS115 MECHATROLINK-II Application Module. Select *OMRON W Series (Built-in Communications)* when using an OMRON R88M-WN□-ML2 W-series Servo Driver with Built-in MECHATROLINK-II Communications. Select *OMRON SMARTSTEP Junior with Built-in Communications* when using an OMRON SMARTSTEP Junior Servo Driver with Built-in MECHATROLINK-II Communications (R7D-ZN□-ML2).

4. Select the Driver Model.
Click the drop-down list and select an appropriate driver model. The driver models in the list depends on the selected Series.
5. Select the Version.
Click the drop-down list and select an appropriate version. The driver versions in the list depends on the selected driver model.
6. Set the Axis No.
Click the drop-down list and select an axis number. The axis numbers that are already in use will not be displayed.
7. Enter the Comment.
Up to 256 one-byte characters can be entered. The comment may be omitted.
8. Click the **OK** Button.
A new Servo Driver will be added to the Position Control Unit.

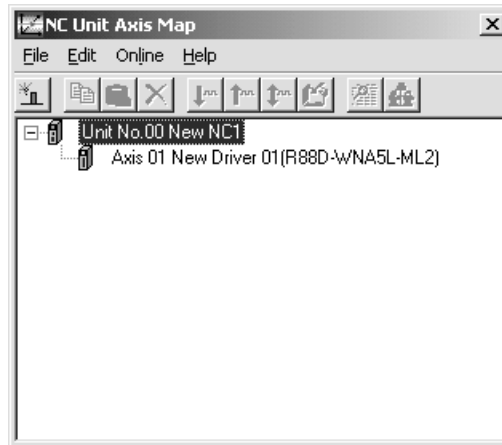



Copying Servo Drivers to Position Control Units

If a Servo Driver that has been registered under a Position Control Unit in the Axis Map Setting Window is copied and pasted on the same Position Control Unit, a new Servo Driver will be added with the lowest axis number that is not in use. If a Servo Driver that has been registered under a Position Control Unit is copied and pasted on another Servo Driver (which must be registered in advance), the parameters of the copied Servo Driver will overwrite the other Servo Driver.

Deleting Servo Drivers from Position Control Units

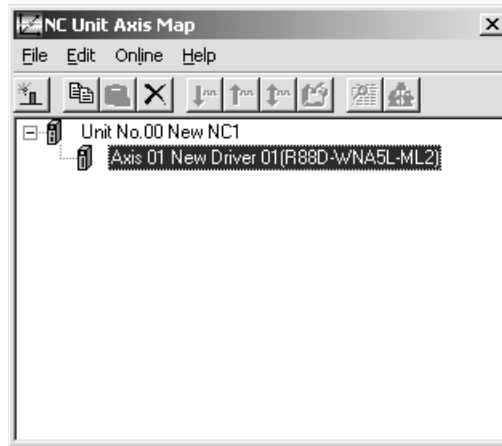
A Servo Driver that has been registered under a Position Control Unit can be deleted.



- 1,2,3...
1. Select the Servo Driver to be deleted in the Axis Map Setting Window, and then select **Edit - Delete**, click  in the toolbar, press the **Delete** Key, or right-click the Servo Driver and select **Delete** from the pop-up menu.



2. Click the **OK** Button.
The Servo Driver will be deleted from the Position Control Unit.

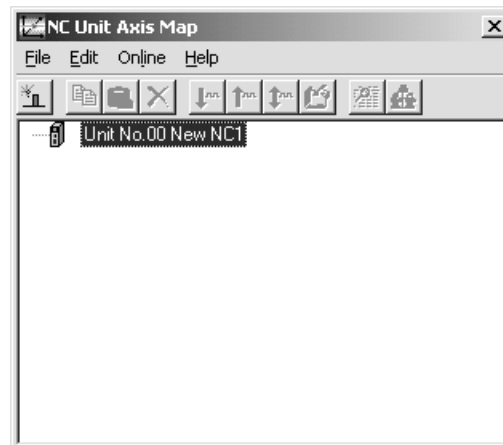

SECTION 5

Editing Data

This section describes the operations used to edit data.

| | | |
|-------|---|----|
| 5-1 | Editing Unit Parameters | 32 |
| 5-1-1 | Editing Memory Area Parameters | 33 |
| 5-1-2 | Editing Communications Parameters | 34 |
| 5-1-3 | Editing Axis Parameters | 35 |
| 5-2 | Editing Servo Parameters | 37 |

5-1 Editing Unit Parameters

The methods used to edit data are described in this section. For details on the setting contents, Unit parameters, and Servo Parameters, refer to the *CS1W-NCF71/CJ1W-NCF71 Position Control Units Operation Manual (W426)*.

- 1,2,3...
1. Select **Edit - Edit Parameters - NC Unit** in the Axis Map Setting Window, double-click a Position Control Unit, or right-click and select **Edit Unit Parameters** from the pop-up menu. The Edit Unit Parameter Window will be displayed.

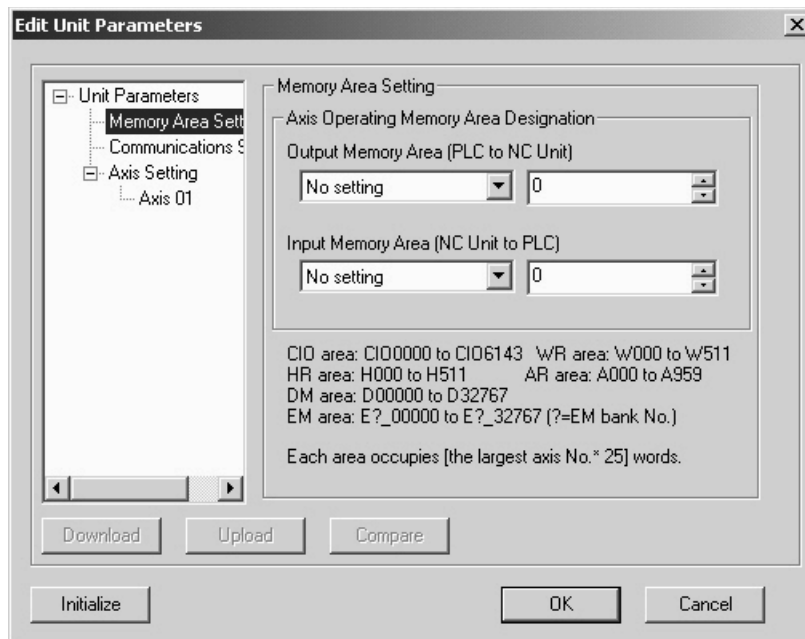

| Item | Explanation |
|------------|---|
| Download | Downloads all the parameters that are set in the Edit Unit Parameter Window to a Position Control Unit. (See notes 1 and 2.) |
| Upload | Uploads all the parameters that are set in the Edit Unit Parameter Window from a Position Control Unit. (See notes 1 and 2.) |
| Compare | Compares all the parameters that are set in the Edit Unit Parameter Window with the parameters saved in a Position Control Unit. (See notes 1 and 2.) |
| Initialize | Initializes all the parameters (see note 2) that are set in the Edit Unit Parameter Window to their default settings. |
| OK | Saves the parameters that are set in the Edit Unit Parameter Window. |
| Cancel | Cancels the parameters that are set in the Edit Unit Parameter Window. |

- Note**
- (1) It can be executed only when the connection to the PLC has been established in the CX-Motion-NCF Basic Window.
 - (2) “All the parameters that are set in the Edit Unit Parameter Window” indicates the parameters that are set in Memory Area Setting, Communications Setting, and Axis Setting.

5-1-1 Editing Memory Area Parameters

Edit Memory Area Parameter Window

Select **Memory Area Setting** from the tree.

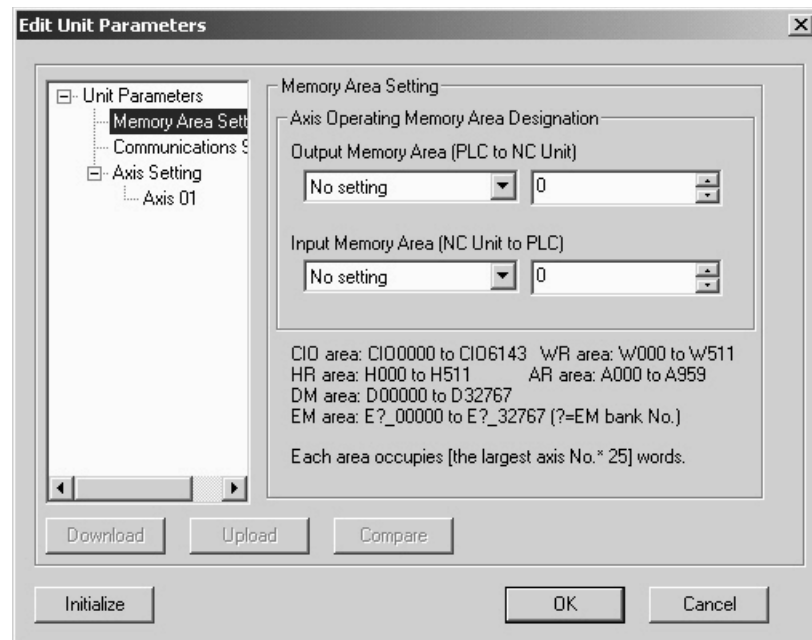

Editing Memory Area Parameters

- 1,2,3...**
1. Set the Output Memory Area (PLC to Position Control Unit).
Click the drop-down list of the Output Memory Area (PLC to Position Control Unit) and select an appropriate area type from the list.
In the right box, set the beginning address of the specified area type. The setting range varies depending on the selected area type and the largest axis No. of the registered axes. When a value out of the range is entered, the value will be displayed in red. Enter a value within the range.
 2. Set the Input Memory Area (Position Control Unit to PLC)
Click the drop-down list of the Input Memory Area (Position Control Unit to PLC) and select an appropriate area type from the list.
In the right box, set the beginning address of the specified area type. The setting range varies depending on the selected area type and the largest axis No. of the registered axes. When a value out of the range is entered, the value will be displayed in red. Enter a value within the range.

Note When selecting the same area type for the Output and Input Memory Areas, make sure to set the appropriate beginning addresses so that the areas do not overlap. Do not set EM banks that do not exist in the PLC being used as the areas used for the Output and Input Memory Areas.

5-1-2 Editing Communications Parameters

Edit Communications Parameters Window

Select **Communications Setting** from the tree.

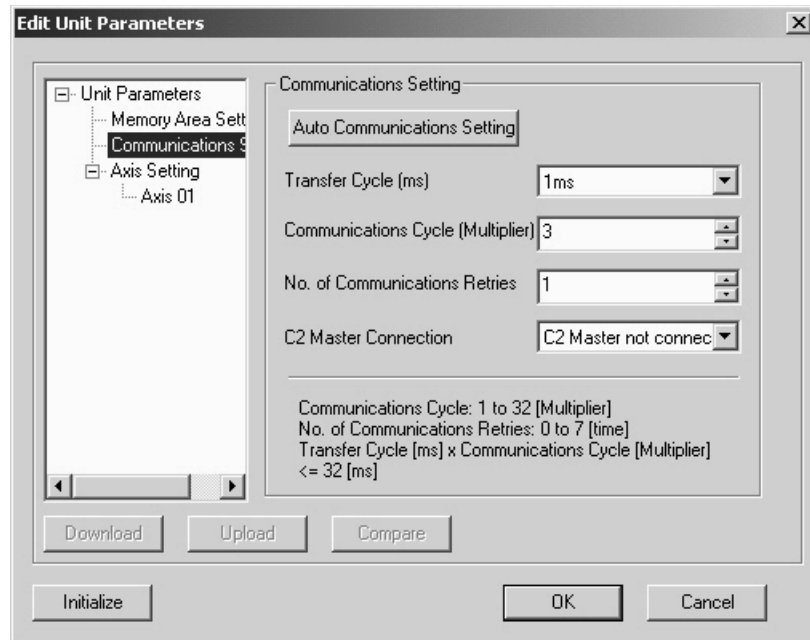

Editing Communications Parameters

For details of the communications settings, refer to SECTION 6 MECHATROLINK in the *CS1W-NCF71/CJ1W-NCF71 Position Control Units Operation Manual (W426)*.

1,2,3...

1. Set Transfer Cycle.
Click the drop-down list of the Transfer Cycle and select an appropriate Transfer Cycle.
2. Set Communications Cycle.
The setting range is between 1 and 32. The set value is used as the multiplier with which the Transfer Cycle is multiplied. When a value out of the setting range is entered, the value will be displayed in red. Enter a value within the range.
3. Set No. of Communications Retries.
The setting range is between 0 to 7. When a value out of the setting range is entered, the value will be displayed in red. Enter a value within the range.
4. Set C2 Master Connection.
Click the drop-down list of the C2 Master Connection and select whether the C2 Master is connected or not.

Note

- (1) Set the Communications and Transfer Cycles so that the following expression is satisfied: $\text{Transfer Cycle} \times \text{Communications Cycle (Multiplier)} \leq 32 \text{ ms}$
- (2) When connecting to a combination of a W-series Servo Driver and the JUSP-NS115, set the communications cycle to an integer multiple of 1.0 ms.
- (3) When connecting to a W-series Servo Driver with Built-in Communications, set the communications cycle to an integer multiple of 0.5 ms.
- (4) When connecting to a SMARTSTEP Junior with Built-in Communications, set the transfer cycle to 1.0 ms or more.

- (5) When connecting to a combination of a W-series Servo Driver and the JUSP-NS115, to a W-series Servo Driver with Built-in Communications, or to a SMARTSTEP Junior with Built-in Communications, set the transfer cycle to 4 ms or less.

Automatic Communications Setting

By clicking the **Auto Communications Setting** Button, the Communications and Transfer Cycles corresponding to the largest axis No. registered in the Position Control Unit are set to their minimum values.

For details on the values of the Communications Parameters set in Automatic Communications Setting, refer to 6-2-3 *MECHATROLINK Communications Settings* in the *CS1W-NCF71/CJ1W-NCF71 Position Control Units Operation Manual* (W426).

| Largest axis No. | Transfer Cycle | Communications Cycle | No. of Communications Retries | C2 Master Connection |
|------------------|----------------|----------------------|-------------------------------|----------------------|
| 1 to 4 | 1.0 ms | × 1 (1.0 ms) | 1 | No C2 Master |
| 5 to 8 | 1.0 ms | × 2 (2.0 ms) | 1 | No C2 Master |
| 9 to 10 | 2.0 ms | × 1 (2.0 ms) | 1 | No C2 Master |
| 11 to 16 | 2.0 ms | × 2 (4.0 ms) | 1 | No C2 Master |

5-1-3 Editing Axis Parameters

Edit Axis Parameter Window

- 1,2,3... 1. To edit Axis Parameters, click the **Plus** Icon left of the Axis Setting in the tree in the Edit Unit Parameter Window at first. The registered axes will be displayed.

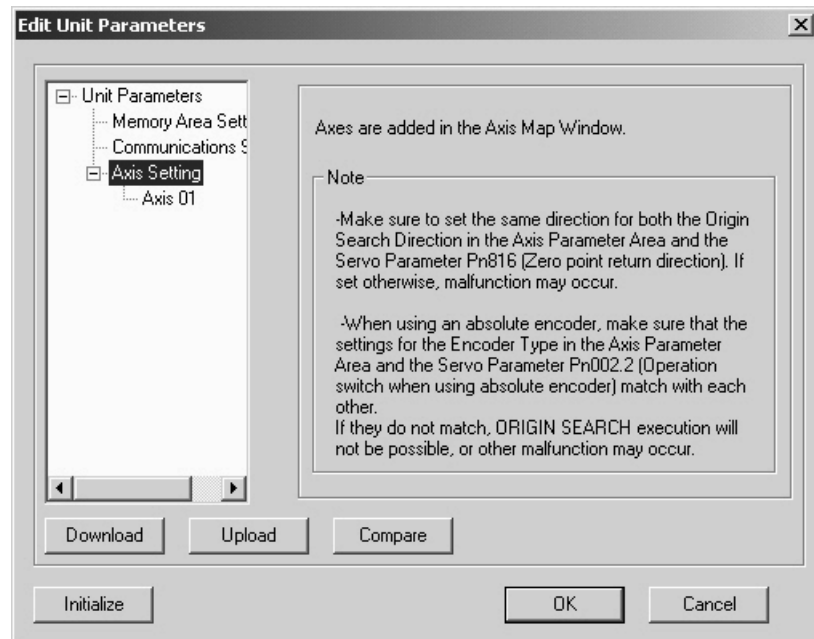

Note When no axes are registered, the Axis Parameters cannot be edited in the Edit Unit Parameter Window. Register axes in the Axis Map Setting Window first and edit the Axis Parameters. Once axes are registered in the Axis Map Setting Window, they will be automatically displayed in the Edit Unit Parameter Window.

2. Select **Axis**□□, where □□ is the number of the axis to be edited (□□: 01 to 16).

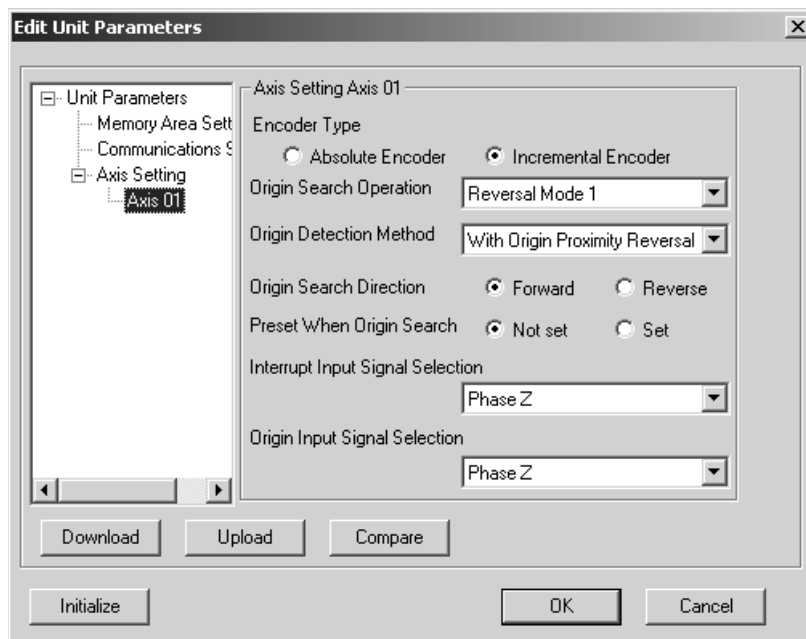

Editing Axis Parameters

- 1,2,3...**
1. Select the Encoder Type.
Select from either *Absolute Encoder* or *Incremental Encoder*.
 2. Set the Origin Search Operation.
Select one of the following:
Reversal Mode 1, Reversal Mode 2, Single-direction Mode, or Reversal Mode 3.
 3. Set the Origin Detection Method.
Select either *With Origin Proximity Reversal, No Origin Proximity Reversal, or Not Use Origin Proximity.*
 4. Set the Origin Search Direction.
Select either *Forward* or *Reverse*.
 5. Set the Preset When Origin Search.
Select either *Not Set* or *Set*.
 6. Select the Interrupt Input Signal.
Click the drop-down list and select a signal used as the Interrupt Input Signal.
 7. Select the Origin Input Signal.
Click the drop-down list and select a signal used as the Origin Input Signal.

- Note**
- (1) Make sure that the same direction is set for Origin Search Direction in the Axis Parameters and Zero Point Return Direction (Pn816.0) in the Servo Parameters. Setting different directions may result in a malfunction.
 - (2) When using an absolute encoder, make sure that the settings for the Encoder Type in the Axis Parameters and Operation Switch when Using Absolute Encoder (Pn002.0) in the Servo Parameters match. If the settings do not match, ORIGIN SEARCH execution will not be possible, or another malfunction may occur.
 - (3) When setting Reversal Mode 3 for the Origin Search Operation, *Not Use Origin Proximity* cannot be set for the Origin Detection Method.

- (4) When using an Absolute Encoder and the *Preset When Origin Search* setting, only Reversal Mode 1 can be set for the Origin Search Operation.

Quitting Editing

Click the **OK** Button. Once all the editing is completed, click the **OK** Button to finalize the edited data.
 To cancel the edited data, click the **Cancel** Button.

5-2 Editing Servo Parameters

In the Axis Map Setting Window, select **Edit - Edit Parameters - Axis**□□, double-click an axis to be edited, or right-click an axis to be edited and select **Edit Servo Parameters** from the pop-up menu. (□□: 01 to 16) The Edit Servo Parameter Window will be displayed.

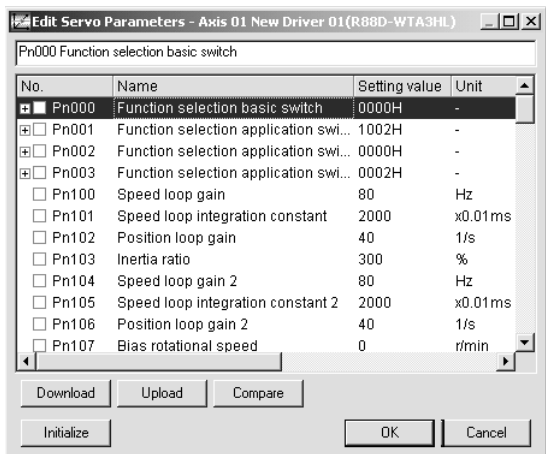

| Item | Explanation |
|------------|--|
| Download | Downloads Servo Parameters to a Servo Driver |
| Upload | Uploads Servo Parameters from a Servo Driver. |
| Compare | Compares the Servo Parameters on the computer with the ones in the Servo Driver. |
| Initialize | Initializes the Servo Parameters to their default settings. |
| OK | Saves the parameters that are set in the Edit Servo Parameter Window. |
| Cancel | Cancels the parameters that are set in the Edit Servo Parameter Window. |

Editing Servo Parameters

- 1,2,3... 1. Select a parameter to be edited.
 Edit a parameter either by entering a value or by selecting a value from the drop-down list for each bit of the parameter.
 For parameters whose bits are to be set, click the **Plus** Icon on the left to display the parameters for each bit.

Entering Value Directly for Parameter

Move to the Setting Value Column of the parameter to be edited using the mouse or cursor keys.

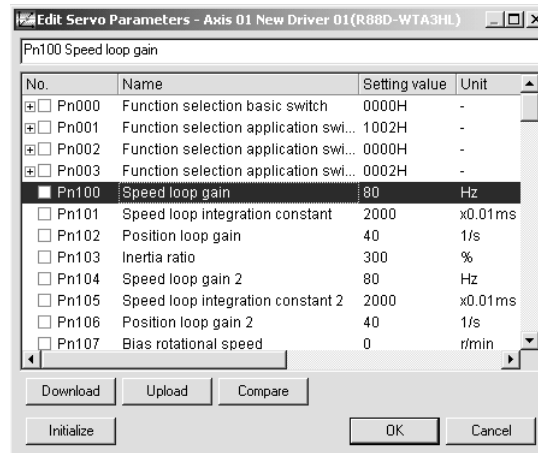

Selecting Value from Drop-down List for Each Bit of Parameter

Move to the Setting Value Column of the parameter to be edited using the mouse or cursor keys.

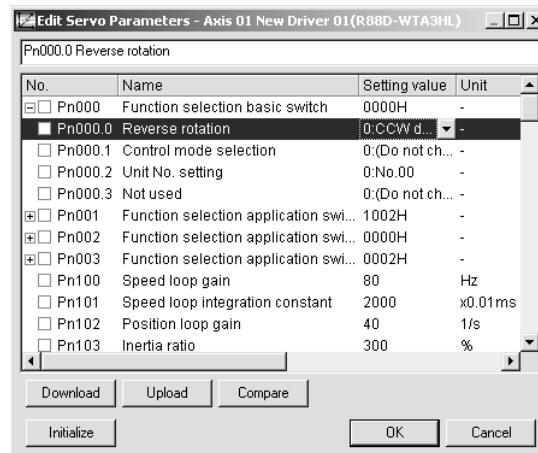

2. Set a Value.
Set a value either by entering a value directly or by selecting a value from the drop-down list.

Entering Value Directly for Parameter

Either enter a value after double-clicking the Setting Value Column or enter a value directly. After entering a value, press the **Enter** Key to save the setting. Once the setting value is changed, the check box of the parameter will show a check.

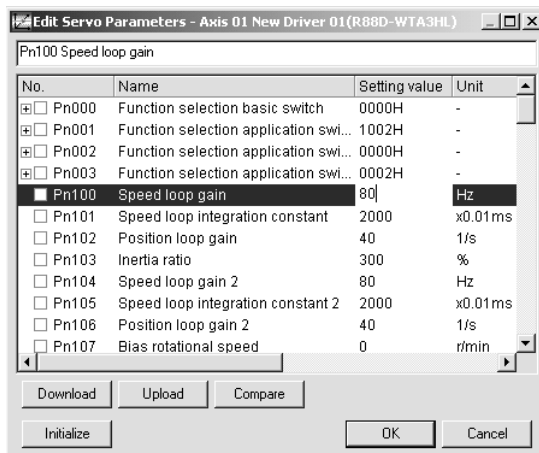

Selecting Value from Drop-down List for Each Bit of Parameter

Select a value from the drop-down list. Once the setting value is changed, the check box of the parameter and each bit will show a check.

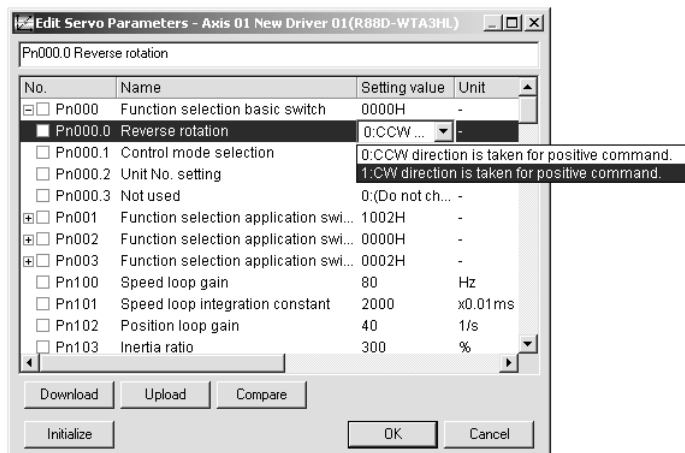

Initializing Servo Parameters

Click the **Initialize** Button. A confirmation dialog box will be displayed. Click the **OK** Button. All the parameters will be set back to their default settings. Once initialization is completed, checks in the check box will be cleared.

Quitting Editing

Click the **OK** Button. Once all the editing is completed, click the **OK** Button to save the edited data. To cancel the edited data, click the **Cancel** Button.

SECTION 6

Saving and Reading Projects

This section describes the operations used to save and read newly created projects.

| | | |
|-----|-----------------------|----|
| 6-1 | Saving Project | 42 |
| 6-2 | Reading Project | 42 |
| 6-3 | Import | 43 |
| 6-4 | Export | 43 |
| 6-5 | Print | 44 |

6-1 Saving Project

Saving Project

To save a project, select **File - Save** or **File - Save As** in the CX-Motion-NCF Basic Window.

When editing a project that was saved before and saving it again with the same name, select **File - Save**. The project will be overwritten. When saving a new project or saving a project with a different name, select **File - Save As**.

Saving Project with Name

1,2,3...

1. Select **File - Save As**. The following window will be displayed.

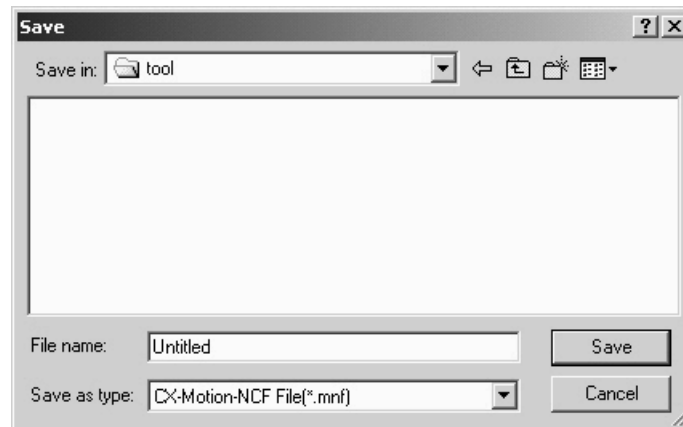

2. Enter or select the folder to be saved in, the file name, and the file type (use the default file type: *.mnf), and then click the **Save** Button.

6-2 Reading Project

Reading Project

To read a project that has already been saved, select **File - Open** in the CX-Motion-NCF Basic Window.

1,2,3...

1. Select **File - Open** in the CX-Motion-NCF Basic Window.

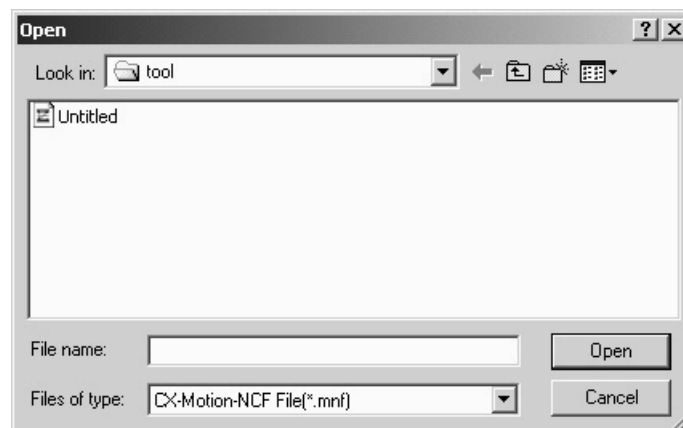

2. From the *Look in* drop-down list, select the drive and folder to which the file was saved.
3. Enter the project name, or select one from the file list. Set the File of type: field to *.mnf.
4. Click the **Open** Button.

6-3 Import

Importing File

Files saved in CSV format can be imported as project data.

If a CSV file contains Unit and Servo Parameters, the axis map in the imported file will be adopted.

If a CSV file contains Servo Parameters only, a new Servo Driver will be added to the axis map. In this case, the lowest axis No. not in use will be allocated to the Servo Driver automatically.

In the Axis Map Setting Window, select **File - Import**, or right-click a Position Control Unit and select **Import** from the pop-up menu.

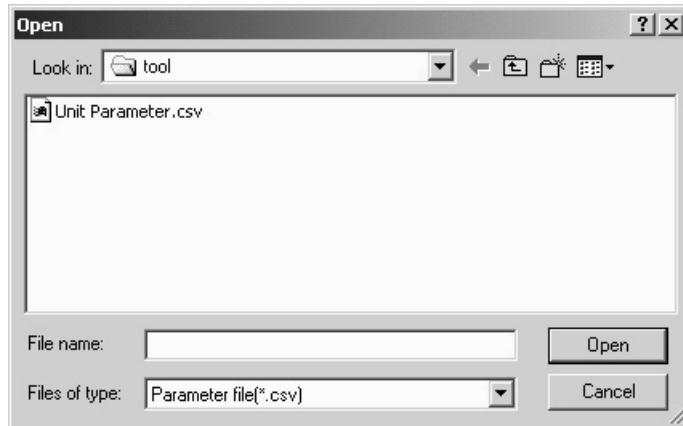

6-4 Export

Exporting All Data

Unit Parameters and registered Servo Parameters can be saved in CSV format.

Select a Position Control Unit in the Axis Map Setting Window, and then select **File - Export**, or right-click the Position Control Unit and select **Export** from the pop-up menu.

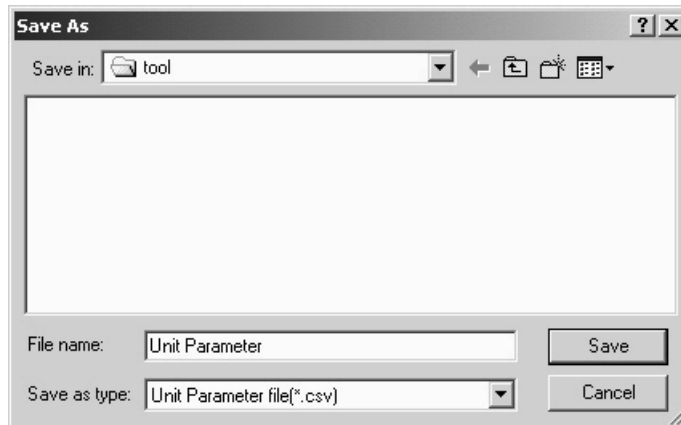

Note Files exported from CX-Motion-NCF version 1.4 or higher cannot be imported to CX-Motion-NCF version 1.3 or lower. Set the *Files of type* Box to *Unit Parameter file in Ver1.3 or lower* to export a file that can be imported to CX-Motion-NCF version 1.3 or lower.

Exporting Servo Parameters Alone

Selected Servo Parameters can be saved in CSV format.

Select a Servo Driver in the Axis Map Setting Window, and then select **File - Export**, or right-click the Servo Driver and select **Export** from the pop-up menu.

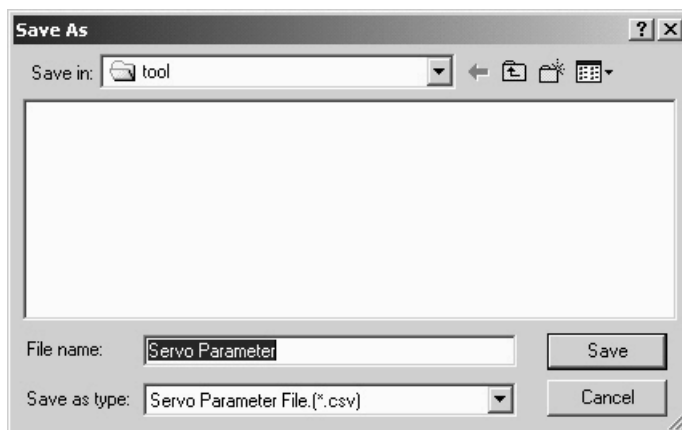

6-5 Print

Printing Procedure

- 1,2,3... 1. In the Axis Map Setting Window, select **File - Print**. The following window will be displayed.

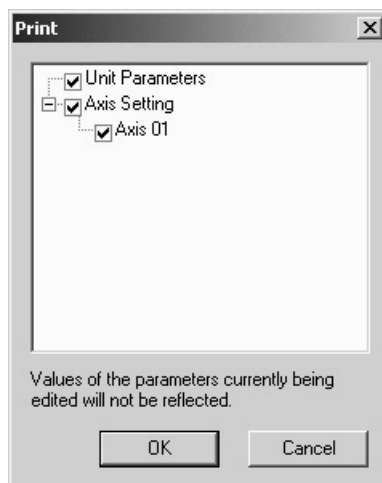

2. Select parameters to be printed out and click the **OK** Button.
 3. The Print Dialog Box will be displayed. Select a printer, specify the number of copies, and make appropriate page setup. Then click the **OK** Button.

Note Parameters that are being edited will not be reflected in printing. To reflect the parameters in printing, close the Edit Parameter Window and then select **File - Print**.

Print Samples

An example of printed Unit Parameters is shown below.

2006/10/06 (1 / 1)

Unit No.00 : New NC1
 Comment No comment

Memory Area Setting

| Name | Setting Value |
|--------------------|---|
| Output Memory Area | No setting 0 |
| Input Memory Area | No setting 0 |
| Scan List Setting | Axis 01 Servo Driver (R7D-ZN01H-ML2 Version 0001H) |
| | Axis 02 Servo Driver (R88D-WNA5L-ML2 Version 0018H) |
| | Axis 03 Servo Driver (R88D-WTA3HL Version 0039H) |
| | Axis 04 Not used |
| | Axis 05 Not used |
| | Axis 06 Not used |
| | Axis 07 Not used |
| | Axis 08 Not used |
| | Axis 09 Not used |
| | Axis 10 Not used |
| | Axis 11 Not used |
| | Axis 12 Not used |
| | Axis 13 Not used |
| | Axis 14 Not used |
| | Axis 15 Not used |
| | Axis 16 Not used |

Communications Setting

| Name | Setting Value |
|-----------------------|-------------------------|
| Transfer Cycle | 1ms |
| Communications Cycle | 3 [multiplier] |
| No. of Communications | 1 |
| C2 Master Connection | C2 Master not connected |

Axis Setting

| Name | Axis 1 | Axis 2 | Axis 3 | Axis 4 |
|----------------------------|--------------------|--------------------|--------------------|---------|
| Interrupt Input Signal | Phase Z | Phase Z | Phase Z | |
| Origin Input Signal S | Phase Z | Phase Z | Phase Z | |
| Origin Search Operation | Reversal Mode 1 | Reversal Mode 1 | Reversal Mode 1 | |
| Origin detection method | With Origin Proxim | With Origin Proxim | With Origin Proxim | |
| Pre-set when Origin search | Not set | Not set | Not set | |
| Origin Search Direction | Forward | Forward | Forward | |
| Encoder Type | Incremental Encode | Incremental Encode | Incremental Encode | |
| Name | Axis 5 | Axis 6 | Axis 7 | Axis 8 |
| Interrupt Input Signal | | | | |
| Origin Input Signal S | | | | |
| Origin Search Operation | | | | |
| Origin detection method | | | | |
| Pre-set when Origin search | | | | |
| Origin Search Direction | | | | |
| Encoder Type | | | | |
| Name | Axis 9 | Axis 10 | Axis 11 | Axis 12 |
| Interrupt Input Signal | | | | |
| Origin Input Signal S | | | | |
| Origin Search Operation | | | | |
| Origin detection method | | | | |
| Pre-set when Origin search | | | | |
| Origin Search Direction | | | | |
| Encoder Type | | | | |
| Name | Axis 13 | Axis 14 | Axis 15 | Axis 16 |
| Interrupt Input Signal | | | | |
| Origin Input Signal S | | | | |
| Origin Search Operation | | | | |
| Origin detection method | | | | |
| Pre-set when Origin search | | | | |
| Origin Search Direction | | | | |
| Encoder Type | | | | |

An example of printed Servo Parameters is shown below. The setting value 0000H is expressed in hexadecimal. Other values are expressed in decimal.

| No. | Name | Setting Value | Unit |
|-------|--|---------------|----------------------|
| Pn000 | Function selection basic switch | 0010H | |
| Pn001 | Function selection application switch 1 | 1002H | |
| Pn002 | Function application selection switch 2 | 0000H | |
| Pn003 | Function selection application switch 3 | 0002H | |
| Pn100 | Speed loop gain | 80 | Hz |
| Pn101 | Speed loop integration constant | 2000 | x0.01ms |
| Pn102 | Position loop gain | 40 | 1/s |
| Pn103 | Inertia ratio | 300 | % |
| Pn104 | Speed loop gain 2 | 80 | Hz |
| Pn105 | Speed loop integration constant 2 | 2000 | x0.01ms |
| Pn106 | Position loop gain 2 | 40 | 1/s |
| Pn107 | Bias rotational speed | 0 | r/min |
| Pn108 | Bias addition band | 7 | Command unit |
| Pn109 | Feed forward amount | 0 | % |
| Pn10A | Feed forward command filter | 0 | x0.01ms |
| Pn10B | Speed control setting | 0004H | |
| Pn10C | P control switching (torque command) | 200 | % |
| Pn10D | P control switching (speed command) | 0 | r/min |
| Pn10E | P control switching (acceleration command) | 0 | 10r/min/s |
| Pn10F | P control switching (deviation pulse) | 10 | Command unit |
| Pn110 | Online auto-tuning setting | 0012H | |
| Pn111 | Speed feedback compensation gain | 100 | % |
| Pn124 | Automatic gain switching timer | 100 | ms |
| Pn125 | Automatic gain switching width (amount of) | 7 | Command unit |
| Pn200 | Position control setting 1 | 0100H | |
| Pn201 | Encoder divider rate | 1000 | Pulses/rotation |
| Pn202 | Electronic gear ratio G1 (numerator) | 4 | |
| Pn203 | Electronic gear ratio G2 (denominator) | 1 | |
| Pn205 | Absolute encoder multi-turn limit setting | 65535 | Rotations |
| Pn206 | Number of fully-closed encoder pulses | 16384 | Pulses/rotation |
| Pn207 | Position Control Setting 2 | 0010H | |
| Pn217 | Command pulse factor | 1 | Factor |
| Pn218 | Position control setting 3 | 0000H | |
| Pn300 | Speed command scale | 1000 | 0.01 V/ No. rated ro |
| Pn301 | No. 1 internal speed setting | 100 | r/min |
| Pn302 | No. 2 internal speed setting | 200 | r/min |
| Pn303 | No. 3 internal speed setting | 300 | r/min |
| Pn304 | Jog speed | 500 | r/min |
| Pn305 | Soft start acceleration time | 0 | ms |
| Pn306 | Soft start deceleration time | 0 | ms |
| Pn307 | Speed command filter time constant | 40 | x0.01ms |
| Pn308 | Speed feedback filter time constant | 0 | x0.01ms |
| Pn400 | Torque command scale | 30 | 0.1 V/ rated torque |
| Pn401 | Torque command filter time constant | 40 | x0.01ms |
| Pn402 | Forward torque limit | 350 | % |
| Pn403 | Reverse torque limit | 350 | % |
| Pn404 | Forward rotation external current limit | 100 | % |
| Pn405 | Reverse rotation external current limit | 100 | % |
| Pn406 | Emergency stop torque | 350 | % |

SECTION 7

Transferring and Comparing Data

This section describes the operations used to transfer or compare data between the personal computer and Position Control Unit/Servo Driver, and to write data transferred to the Position Control Unit to the Position Control Unit's flash memory.

Note Make sure that the personal computer is connected to the PLC via a connecting cable and that online communications are enabled before transferring or comparing data, or writing data to flash memory.

| | | |
|-------|--|----|
| 7-1 | Initial Setting for Connecting Online | 48 |
| 7-2 | Setting/Changing Communications Specific | 48 |
| 7-3 | Downloading Data | 50 |
| 7-3-1 | Batch Downloading | 50 |
| 7-3-2 | Downloading Unit Parameters | 52 |
| 7-3-3 | Downloading Servo Parameters | 54 |
| 7-4 | Uploading Data | 55 |
| 7-4-1 | Batch Uploading | 55 |
| 7-4-2 | Uploading Unit Parameters | 57 |
| 7-4-3 | Uploading Servo Parameters | 58 |
| 7-5 | Comparing Data | 59 |
| 7-5-1 | Batch Comparing | 59 |
| 7-5-2 | Comparing Unit Parameters | 61 |
| 7-5-3 | Comparing Servo Parameters | 62 |
| 7-6 | Writing to Flash Memory | 64 |

7-1 Initial Setting for Connecting Online

Initial Settings for CPU Unit and Position Control Unit

- 1,2,3...
1. Set the unit number for the Position Control Unit (using the rotary switch on the front panel)
 2. Set the DIP switch on the CPU Unit or the Controller Section of the NSJ Controller.
 - a. For Communications via Toolbus:
 - When using the peripheral port, set SW4 to OFF, or set SW4 to ON and make appropriate setting of PLC Setup (set the PLC Setup Address 160 on the Programming Console to 0400 Hex).
 - When using the RS-232C port, set SW5 to ON, or set SW5 to OFF and make appropriate setting of PLC Setup (set the PLC Setup Address 160 on the Programming Console to 0400 Hex).
 - b. For Communications via SYSMAC WAY (Host Link):
 - When using the peripheral port, set SW4 to ON, or set SW4 to OFF and make appropriate setting of PLC Setup. (Set the PLC Setup Address 144 on the Programming Console to its default, 0000 Hex. If the default setting has not been changed, leave the setting as it is.)
 - When using the RS-232C port, set SW5 to OFF, or set SW5 to ON and make appropriate setting of PLC Setup. (Set the PLC Setup Address 160 on the Programming Console to its default, 0000 Hex. If the default setting has not been changed, leave the setting as it is.)
 3. Create the I/O tables (using the CX-Programmer or a Programming Console).

7-2 Setting/Changing Communications Specific

Communications Setting

- 1,2,3...
1. In the CX-Motion-NCF Basic Window, select **PLC - Communications Setting**, click  in the toolbar, or right-click and select **Communications Setting** from the pop-up menu. The following dialog box will be displayed.

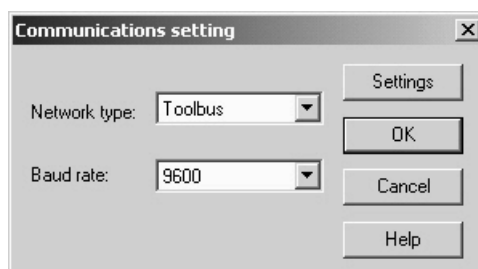

2. Select the Network Type.
Click the drop-down list of the Network Type and select an appropriate network type.
3. Select the Baud Rate.
Click the drop-down list of the Baud Rate and select an appropriate baud rate.
4. Detailed Settings
For more detailed settings, click the **Settings** Button.

Setting the Network Tab Page

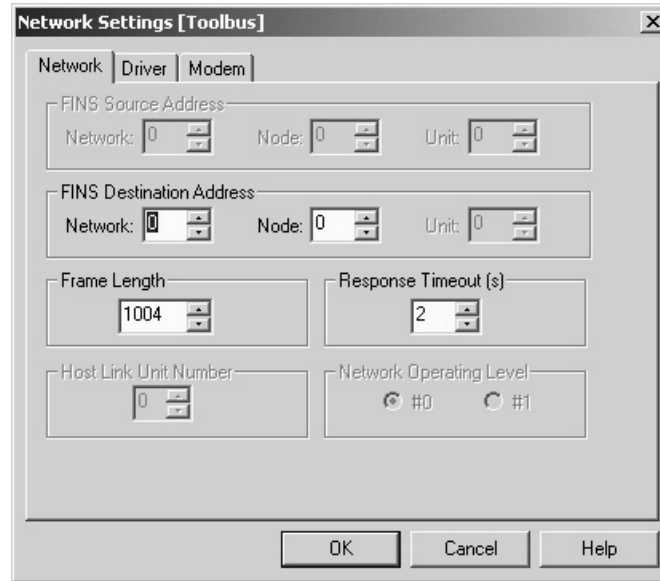

Setting the Driver Tab Page

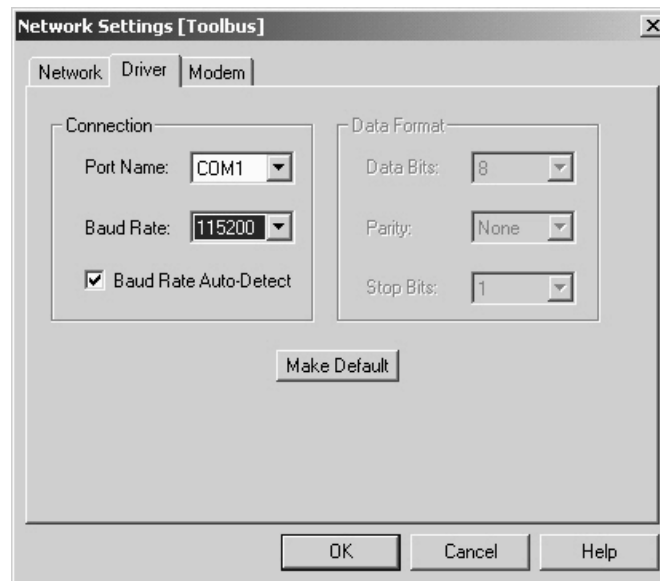

Click the **OK** Button.

Ends the detailed settings and returns to the Communications Setting Window.

5. Click the **OK** Button.
Ends the communications setting.

Connecting to PLC

In the CX-Motion-NCF Basic Window, select **PLC - Online**, click  in the toolbar, or right-click the PLC and select **Online** from the pop-up menu.

7-3 Downloading Data

The object of downloading varies depending on the operation method.

| | |
|-------------------------------------|--|
| Batch Downloading | Downloads Unit Parameters and Servo Parameters of all the Servo Drivers registered in the Axis Map Setting Window. |
| Downloading Unit Parameters | Downloads Unit Parameters. |
| Downloading Servo Parameters | Downloads Servo Parameters. |

Note Before starting MECHATROLINK communications, make sure that the PLC is in the PROGRAM Mode. Otherwise, the axis may start moving suddenly due to the ladder execution.
 Before disconnecting MECHATROLINK communications, make sure that the axis is not operating. Disconnecting MECHATROLINK communications will put the operating axis in the Servo Free state.
 Before restarting the Position Control Unit, make sure that the axis is not operating. Restarting the Position Control Unit will put the operating axis in the Servo Free state.

7-3-1 Batch Downloading

- 1,2,3... 1. In the Axis Map Setting Window, select **Online - Download to NC Unit**, click  in the toolbar, or right-click a Position Control Unit and select **Download to NC Unit** from the pop-up menu.

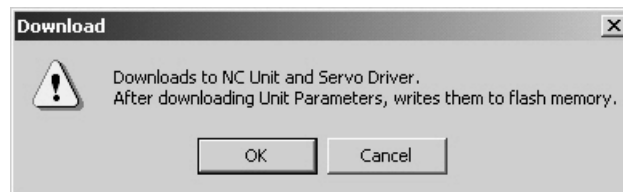

2. Click the **OK** Button.
 Cancels all the parameters being edited and closes the Edit Windows.

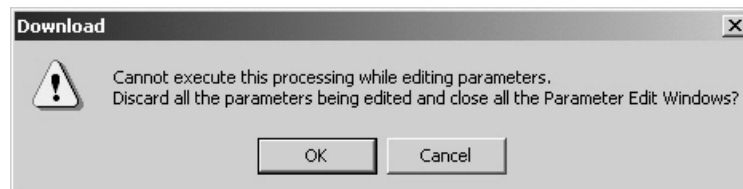

- Click the **OK** Button to start downloading Unit Parameters to the Position Control Unit. Clicking the **Cancel** Button during the download will cancel downloading, however, the parameters that were downloaded before the cancellation will already be downloaded to the Position Control unit.

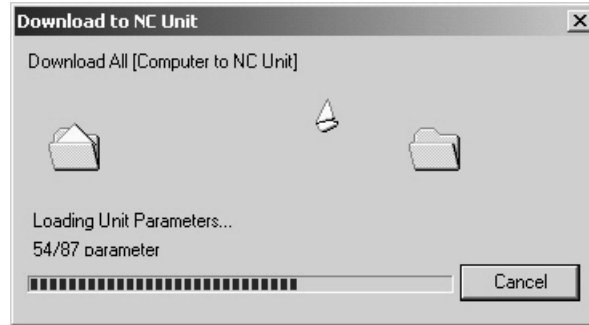

- If the communications between the Position Control Unit and Servo Driver are established after the download is completed, the following dialog box will be displayed to confirm whether to release the connection.

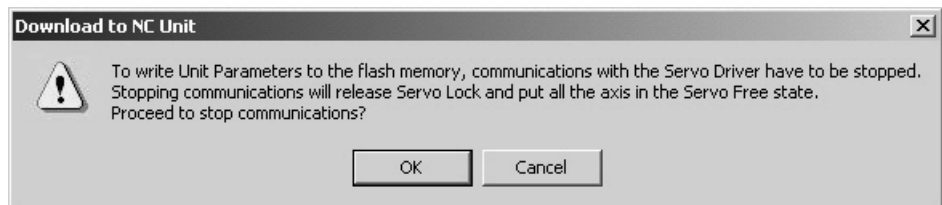

- Click the **OK** Button to release the connection. The following dialog box will be displayed to confirm whether to restart the Position Control Unit.

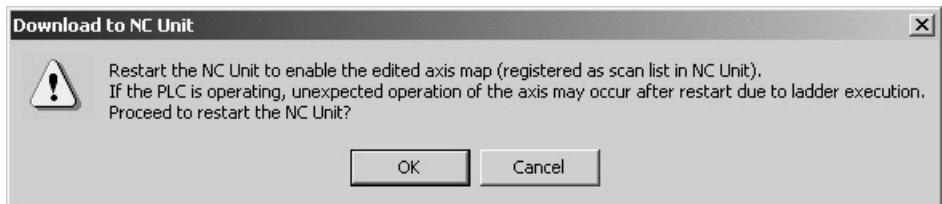

- Clicking the **OK** Button will restart the Position Control Unit to enable the registered scan list. After being restarted, Servo Parameters will be transferred to the Servo Driver.

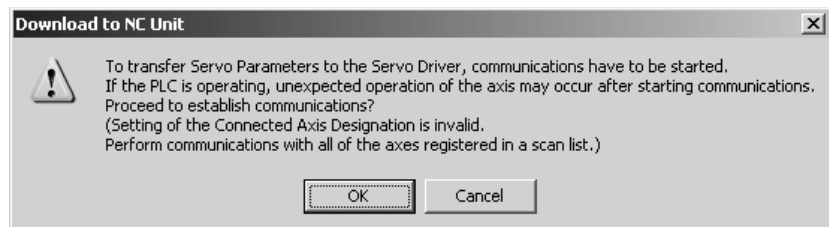

Note Servo Parameters of the axis registered in the Axis Map Setting Window as *Unknown Model* will not be transferred.

7. Click the **OK** Button.
If the Servo Driver models do not match at this point, the following confirmation message will be displayed.

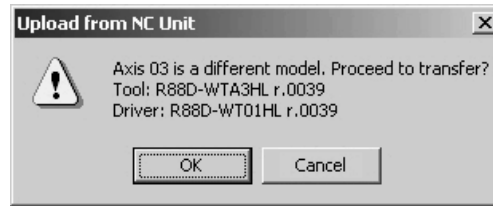

8. Click the **OK** Button to establish the connection and transfer Servo Parameters to the Servo Driver.
Clicking the **Cancel** Button will cancel transferring, however, the parameters that were transferred before the cancellation will already be transferred to the Servo Driver.

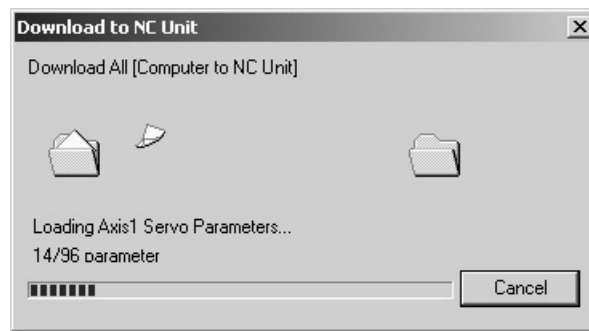

9. When the Download to NC Unit Dialog Box is closed, the download will be completed.

Note When the MECHATROLINK communications cannot be started, only Unit Parameters will be downloaded.

7-3-2 Downloading Unit Parameters

- 1,2,3... 1. Click the **Download** Button in the Edit Unit Parameter Window. The following dialog box will be displayed.
To write Unit Parameters to the flash memory after downloading, select the checkbox for writing to flash memory.

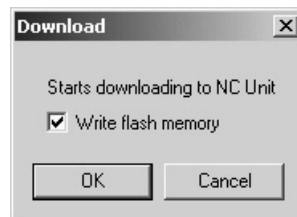

Caution After downloading Unit Parameters to the Position Control Unit, always backup the parameters in the flash memory. Otherwise, the parameter settings before the download will be enabled when the power is turned ON next time (i.e. the downloaded parameters will be lost and not be reflected), which may cause the machines to operate in an unexpected way.

- Click the **OK** Button.
If the communications between the Position Control Unit and Servo Driver are established at this point, the following dialog box will be displayed to confirm whether to release the connection or not.

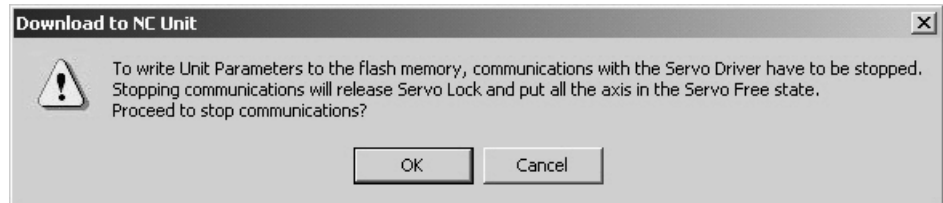

- Click the **OK** Button to release the connection and start downloading Unit Parameters to the Position Control Unit.
Clicking the **Cancel** Button will cancel downloading, however, the parameters that were downloaded before the cancellation should be downloaded to the Position Control Unit.

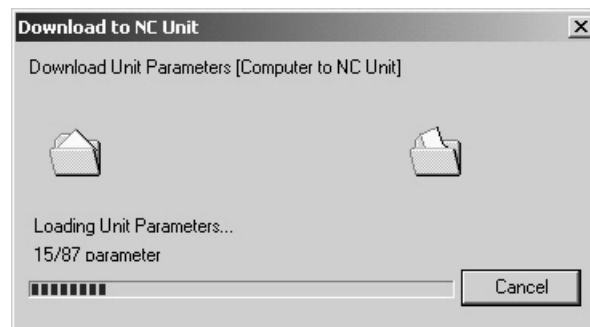

- If the checkbox for writing to flash memory was selected a few steps before, the following dialog box will be displayed to confirm that the Position Control Unit will be restarted to enable the registered axis map after completion of the download.

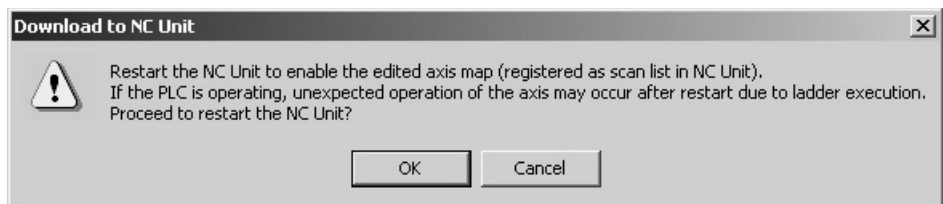

- Click the **OK** Button to restart the Position Control Unit.
- If the connection was released in step 2, the connection status can be restored (established in this case) here. To establish the connection, click the **OK** Button. Otherwise, click the **Cancel** Button.

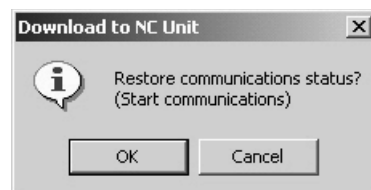

- When the Download to NC Unit Dialog Box is closed, the download will be completed.

7-3-3 Downloading Servo Parameters

- 1,2,3...
1. Click the **Download** Button in the Edit Servo Parameter Window. The checkbox of Selected Parameters will be displayed. To download only the selected parameters, select the checkbox. If the checkbox is not selected here, all the Servo Parameters will be downloaded.



2. Click the **OK** Button. If the communications between the Position Control Unit and Servo Driver are not established at this point, the following dialog box will be displayed to confirm whether to establish the connection or not.

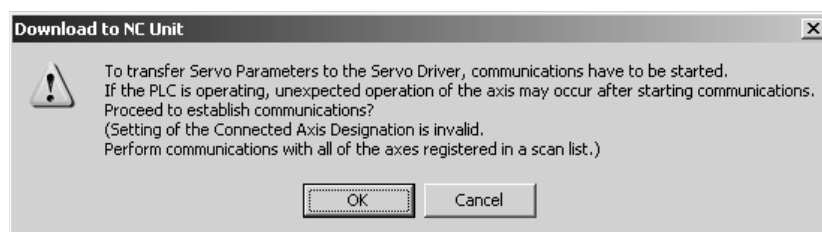

3. Click the **OK** Button to establish the connection and start downloading Servo Parameters to the Servo Driver.
4. If the Servo Driver models do not match at this point, the following confirmation message will be displayed. To continue downloading, click the **OK** Button.

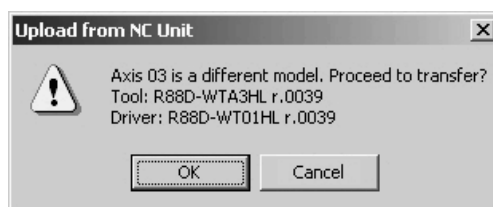

5. Clicking the **Cancel** Button will cancel downloading, however, the parameters that were downloaded before the cancellation should be downloaded to the Servo Driver.

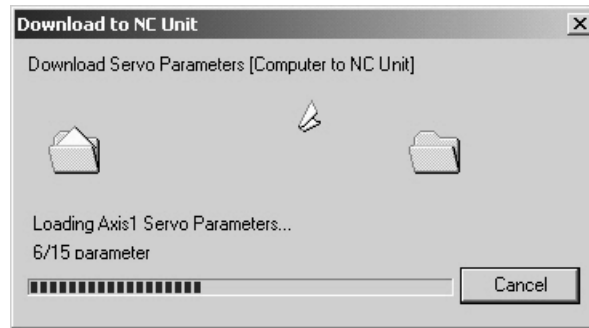

6. If the connection was established at Step 2, the connection status can be restored (released in this case) here. To release the connection, click the **OK** Button. Otherwise, click the **Cancel** Button.



7. When the Download to NC Unit Dialog Box is closed, the download will be completed.

Note When the MECHATROLINK communications cannot be started, Servo Parameters cannot be downloaded. Start the MECHATROLINK communications first and download Servo Parameters.

7-4 Uploading Data

The object of uploading varies depending on the operation method.

Batch Uploading

Uploads Unit Parameters and Servo Parameters of all the Servo Drivers registered in the scan list in the Position Control Unit.

Uploading Unit Parameters

Uploads Unit Parameters.

Uploading Servo Parameters

Uploads Servo Parameters.

Note Before starting MECHATROLINK communications, make sure that the PLC is in the PROGRAM Mode. Otherwise, the axis may start moving suddenly due to the ladder execution.
Before disconnecting MECHATROLINK communications, make sure that the axis is not operating. Disconnecting MECHATROLINK communications will put the operating axis in the Servo Free state.

7-4-1 Batch Uploading

- 1,2,3... 1. In the Axis Map Setting Window, select **Online - Upload from NC Unit**, click  in the toolbar, or right-click the Position Control Unit and select **Upload from NC Unit** from the pop-up menu. The following dialog box will be displayed.

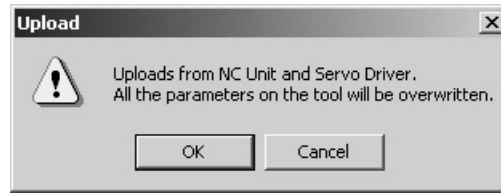

2. Click the **OK** Button.
Cancels all the parameters being edited and close the Edit Windows.

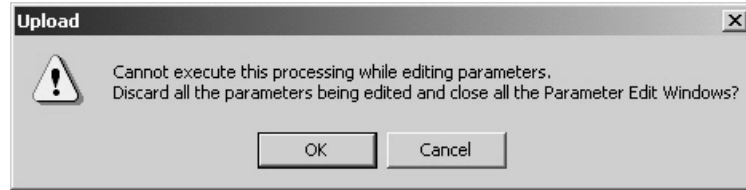

3. Click the **OK** Button. Uploading Unit Parameters from the Position Control Unit will start. Clicking the **Cancel** Button will cancel the upload.

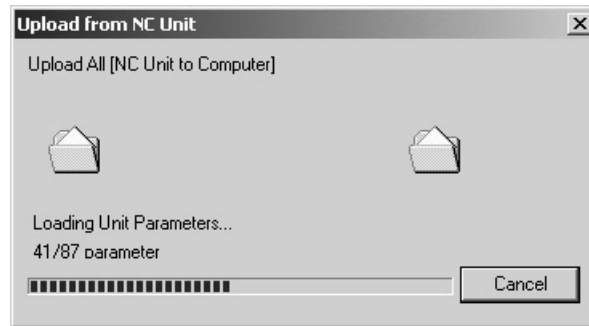

4. If the connection between the Position Control Unit and Servo Driver is not established at this point, the following dialog box will be displayed.

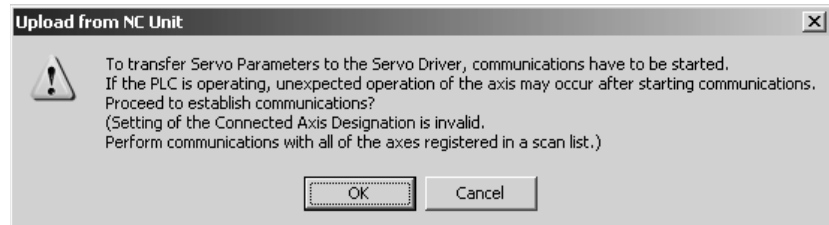

5. Click the **OK** Button to establish the connection and start uploading Servo Parameters from the Servo Driver.
Clicking the **Cancel** Button during uploading will cancel the upload.

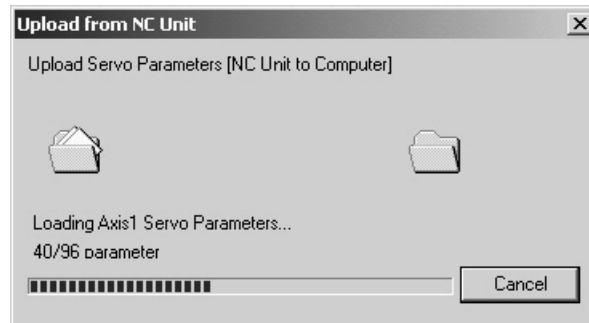

If the connection cannot be established at this point, the following dialog box will be displayed. Click the **OK** Button and the axes registered in the Position Control Unit will be displayed as Unknown Model.



6. If the connection was established at Step 4, the connection status can be restored (released in this case) here. To release the connection, click the **OK** Button. To leave the connection established, click the **Cancel** Button.

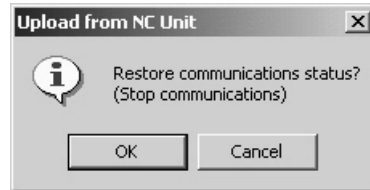

7. When the Upload from NC Unit Dialog Box is closed, the upload will be completed.

Note Batch uploading will overwrite the parameters on the computer, which means that the parameters being edited will also be erased. When the MECHATROLINK communications cannot be started, only Unit Parameters can be uploaded.

7-4-2 Uploading Unit Parameters

- 1,2,3... 1. Click the **Upload** Button in the Edit Unit Parameter Window.

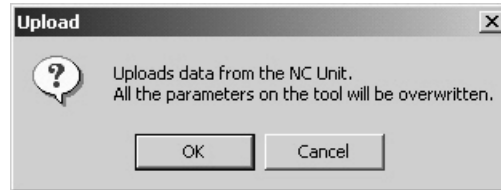

2. Clicking the **OK** Button will start uploading Unit Parameters from the Position Control Unit. Clicking the **Cancel** Button will cancel uploading.

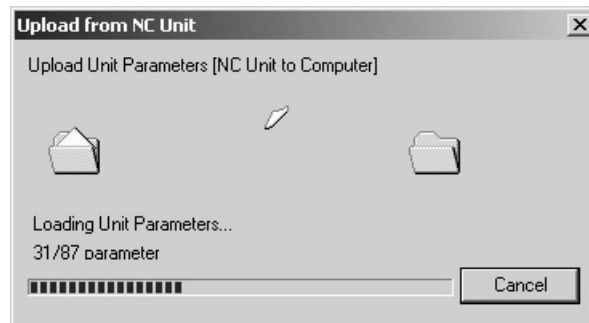

3. When the Upload from NC Unit Dialog Box is closed, the upload will be completed.

Note When the axis map on the computer is different from the scan list in the Position Control Unit, Unit Parameters will not be uploaded. Execute batch upload instead.

7-4-3 Uploading Servo Parameters

- 1,2,3... 1. Click the **Upload** Button in the Edit Servo Parameter Window. The following dialog box will be displayed.



2. Click the **OK** Button.
If the connection between the Position Control Unit and Servo Driver are not established at this point, the following dialog box will be displayed to confirm whether to establish the connection or not.

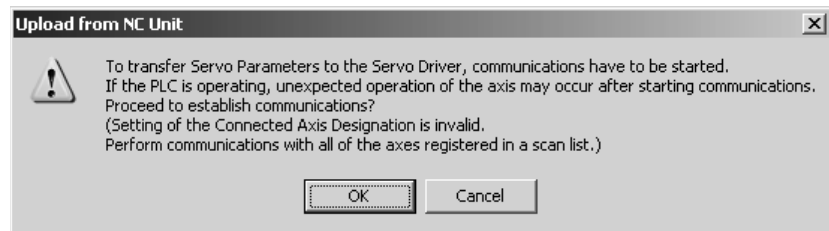

3. Click the **OK** Button to establish communications and start uploading Servo Parameters from the Servo Driver.
4. If the Servo Driver models do not match, the following confirmation message will be displayed. To continue uploading, click the **OK** Button.

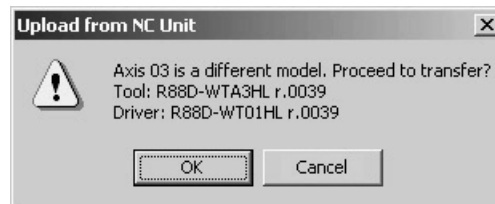

5. Click the **Cancel** Button to cancel uploading.

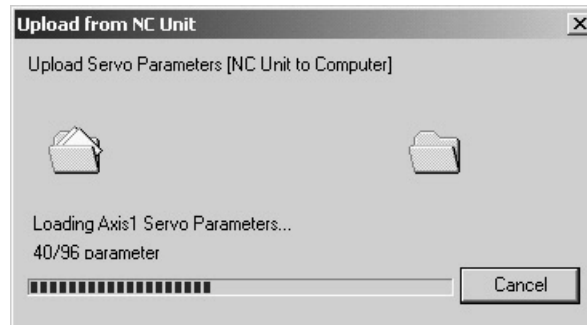

6. If the connection was established in step 2, the connection status can be restored (released in this case) here. To release the connection, click the **OK** Button. To leave the connection established, click the **Cancel** Button.

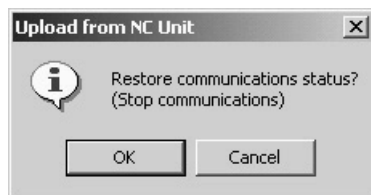

- When the Upload from NC Unit Dialog Box is closed, the upload will be completed.

Note When the MECHATROLINK communications cannot be started, Servo Parameters cannot be uploaded. Start the MECHATROLINK communications first and upload Servo Parameters.

7-5 Comparing Data

The objects of comparing varies depending on the operation method.

Batch Comparing

Compares the data on the CX-Motion-NCF with the Unit Parameters and Servo Parameters of the Servo Drivers registered in the scan list in the Position Control Unit.

Comparing Unit Parameters

Compares the data on the CX-Motion-NCF with the Unit Parameters in the Position Control Unit.

Comparing Servo Parameters

Compares the data on the CX-Motion-NCF with the Servo Parameters in the Servo Driver.

Note Before starting MECHATROLINK communications, make sure that the PLC is in the PROGRAM Mode. Otherwise, the axis may start moving suddenly due to the ladder execution.
Before disconnecting MECHATROLINK communications, make sure that the axis is not operating. Disconnecting MECHATROLINK communications will put the operating axis in the Servo Free state.

7-5-1 Batch Comparing

- 1,2,3... In the Axis Map Setting Window, select **Online - Compare**, click  in the toolbar, or right-click the Position Control Unit and select **Compare** from the pop-up menu. The following dialog box will be displayed.

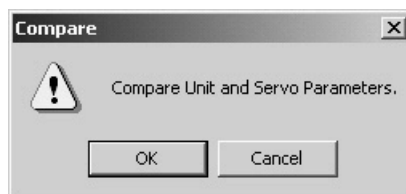

- Click the **OK** Button. All the parameters being edited will be discarded and the Edit Windows will be closed.

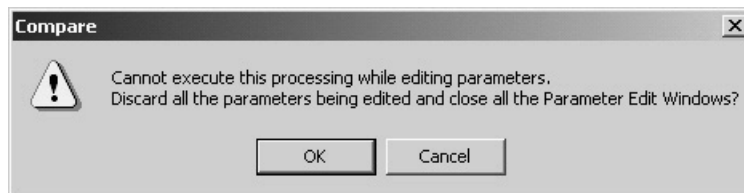

- Click the **OK** Button. Uploading Unit Parameters from the Position Control Unit will start. Clicking the **Cancel** Button will cancel the upload.

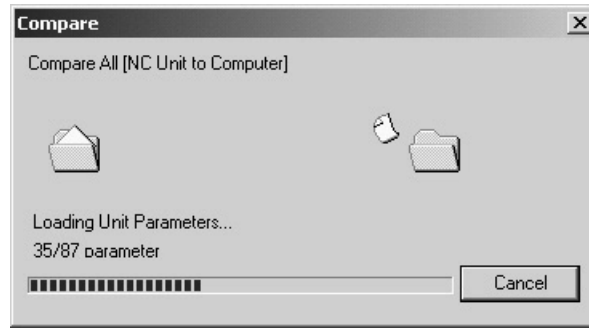

- If the communications between the Position Control Unit and Servo Driver are not established at this point, the following dialog box will be displayed to confirm whether to establish the connection or not.

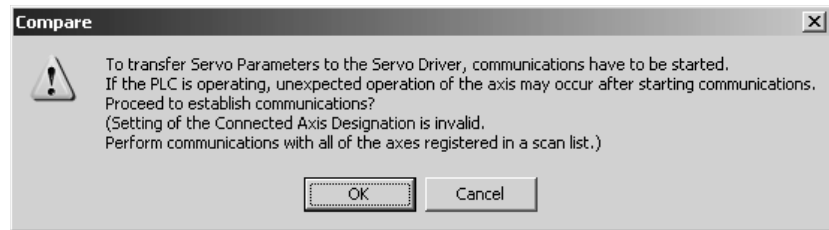

- Click the **OK** Button to establish the connection and start uploading Servo Parameters from the Servo Driver. Clicking the **Cancel** Button will cancel the upload.



If the connection cannot be established at this point, the following dialog box will be displayed. Click the **OK** Button and the axes registered in the Position Control Unit will be displayed as Unknown Model in the Axis Map Setting Window.

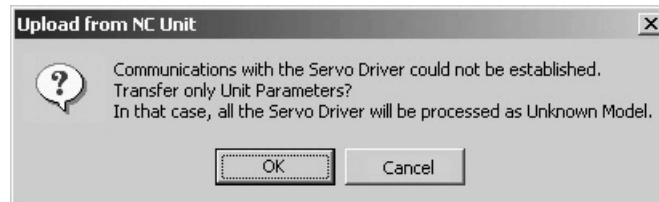

- If the connection was established in step 4, the connection status can be restored (released in this case) here. To release the connection, click the **OK** Button. To leave the connection established, click the **Cancel** Button.

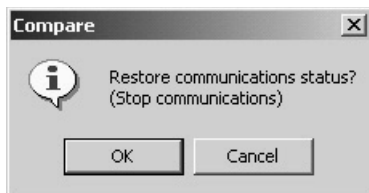

- After completion of uploading Unit and Servo Parameters, they are compared with the parameters on the personal computer. If they match, the following dialog box will be displayed.

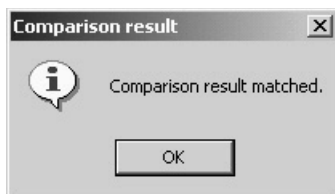

If there is any mismatch in the comparison, the following window will be displayed to show the parameters that did not match.

| Type | Parameter name | Setting on Computer | Setting on Unit |
|-------------------------------------|---------------------------------------|-------------------------|--------------------|
| Unit No.02 New NC1 | Axis Operating Output Memory Area | D0 | C100 |
| Unit No.02 New NC1 | Axis Operating Input Memory Area | D1000 | C101000 |
| Unit No.02 New NC1 | Axis configuration Axis 2 | Servo Driver | Not used |
| Unit No.02 New NC1 | Axis configuration Axis 16 | Servo Driver | Not used |
| Unit No.02 New NC1 | Transfer cycle | 2 [ms] | 0.5 [ms] |
| Unit No.02 New NC1 | Axis 1: Encoder Type | Incremental Encoder | Absolute Encoder |
| Axis 01 New Driver 01(R88D-WN01L... | Pr102 Position loop gain | 400 | 200 |
| Axis 01 New Driver 01(R88D-WN01L... | Pr50A Input signal selection 1 | 1881H | 8881H |
| Axis 01 New Driver 01(R88D-WN01L... | Pr50A.3 POT (forward drive prohibe... | 1:Allocated to CN1, ... | 8:Always disabled. |
| Axis 01 New Driver 01(R88D-WN01L... | Pr50B Input signal selection 2 | 8882H | 8888H |
| Axis 01 New Driver 01(R88D-WN01L... | Pr50B.0 NOT (reverse drive prohibe... | 2:Allocated to CN1, ... | 8:Always disabled. |

Note When the MECHATROLINK communications cannot be started, batch comparing cannot be executed. Start the MECHATROLINK communications first and execute batch comparing.

7-5-2 Comparing Unit Parameters

- 1,2,3... 1. Click the **Compare** Button in the Edit Unit Parameter Window. The following dialog box will be displayed.

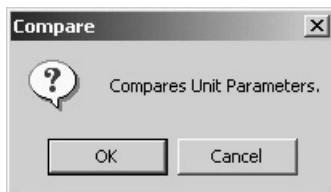

2. Click the **OK** Button to start comparing. Uploading Unit Parameters will start at first.
Clicking the **Cancel** Button during comparing will cancel comparing.

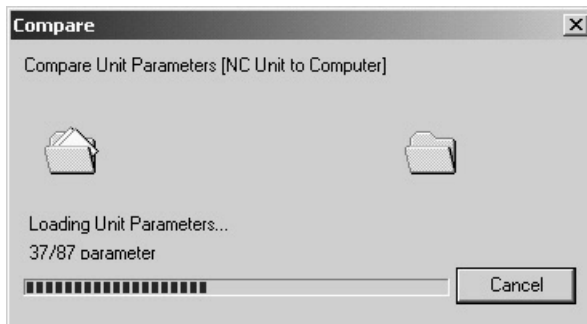

3. After completion of uploading, the following dialog box will be displayed if Unit Parameters have no mismatch.

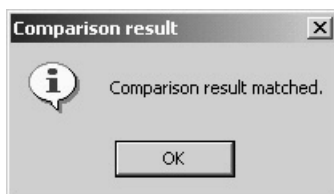

If there is any mismatch in the comparison, the following window will be displayed to show the parameters that did not match.

The screenshot shows a dialog box titled "Comparison result" with a close button (X) in the top right corner. It contains a table with the following data:

| Type | Parameter name | Setting on Computer | Setting on Unit |
|--------------------|-----------------------------------|---------------------|------------------|
| Unit No.02 New NC1 | Axis Operating Output Memory Area | D0 | C100 |
| Unit No.02 New NC1 | Axis Operating Input Memory Area | D1000 | C101000 |
| Unit No.02 New NC1 | Axis configuration Axis 2 | Servo Driver | Not used |
| Unit No.02 New NC1 | Axis configuration Axis 16 | Servo Driver | Not used |
| Unit No.02 New NC1 | Transfer cycle | 2 [ms] | 0.5 [ms] |
| Unit No.02 New NC1 | Axis 1: Encoder Type | Incremental Encoder | Absolute Encoder |

7-5-3 Comparing Servo Parameters

- 1,2,3... 1. Click the **Compare** Button in the Edit Servo Parameter Window. The following dialog box will be displayed.

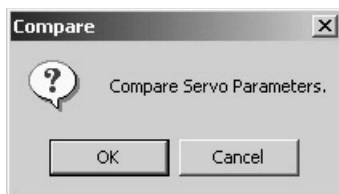

- Click the **OK** Button.
If the communications between the Position Control Unit and Servo Driver are not established at this point, the following dialog box will be displayed to confirm whether to establish the connection or not.

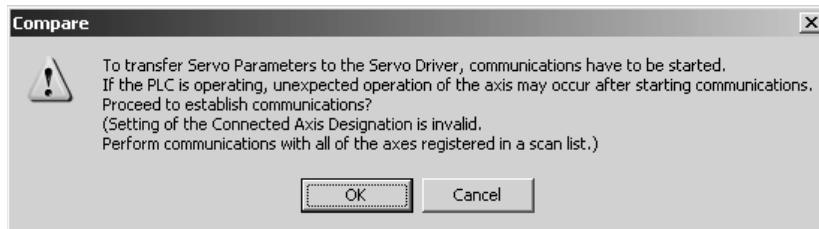

- Click the **OK** Button to establish the communications and start uploading Servo Parameters.
- If the Servo Driver models do not match, the following confirmation message will be displayed. To continue uploading, click the **OK** Button.

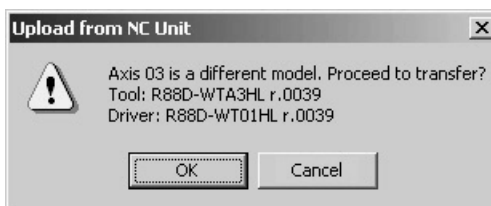

- Clicking the **Cancel** Button during comparing will cancel comparing.

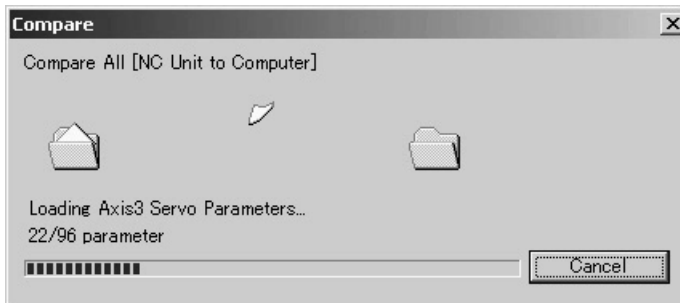

- If the connection was established in step 2, the connection status can be restored (released in this case) here. To release the connection, click the **OK** Button. To leave the connection established, click the **Cancel** Button.

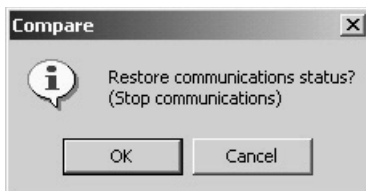

- After completion of comparing, the following dialog box will be displayed if Servo Parameters have no mismatch.

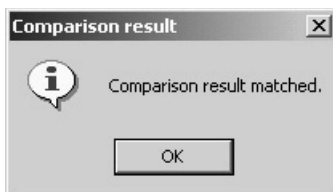

If there is any mismatch in the comparison, the following window will be displayed to show the parameters that did not match.

| Type | Parameter name | Setting on Computer | Setting on Unit |
|--------------------------------------|---|-------------------------|--------------------|
| Axis 01 New Driver 01(R88D-WN01L:... | Pn102 Position loop gain | 400 | 200 |
| Axis 01 New Driver 01(R88D-WN01L:... | Pn50A Input signal selection 1 | 1881H | 8881H |
| Axis 01 New Driver 01(R88D-WN01L:... | Pn50A.3 P.O.T (forward drive prohibite... | 1:Allocated to CN1, ... | 8:Always disabled. |
| Axis 01 New Driver 01(R88D-WN01L:... | Pn50B Input signal selection 2 | 8882H | 8889H |
| Axis 01 New Driver 01(R88D-WN01L:... | Pn50B.0 N.O.T (reverse drive prohibite... | 2:Allocated to CN1, ... | 8:Always disabled. |

Note When the MECHATROLINK communications cannot be started, Servo Parameters cannot be compared. Start the communications first and compare Servo Parameters.

7-6 Writing to Flash Memory

Unit Parameters downloaded to the Position Control Unit will be lost when the power is turned OFF. Therefore, they have to be written to the flash memory to keep them after powering OFF.

If Unit Parameters were not written to the flash memory during downloading process, make sure to write them to the flash memory.

Writing to Flash Memory

Caution After downloading Unit Parameters to the Position Control Unit, always backup the parameters in the flash memory. Otherwise, the parameter settings before the download will be enabled when the power is turned ON next time (i.e. the downloaded parameters will be lost and not be reflected), which may cause the machines to operate in an unexpected way.

- 1,2,3... 1. Select **Online - Write Flash Memory**, or click  in the toolbar in the Axis Map Setting Window. The following dialog box will be displayed.



2. Click the **OK** Button.
If the communications between the Position Control Unit and Servo Driver are established at this point, the following dialog box will be displayed to confirm whether to release the connection or not.

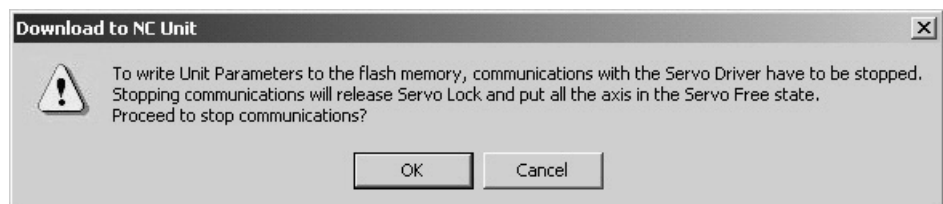

3. Click the **OK** Button.

The following dialog box will be displayed to confirm whether to restart the Position Control Unit or not. To enable the Unit Parameters written to the flash memory, the Position Control Unit must be restarted.

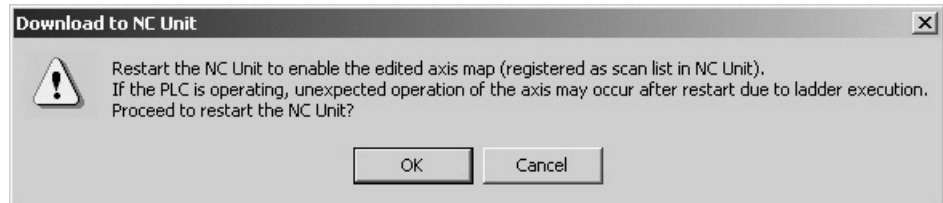

4. If the connection was released in step 2, the connection status can be restored (established in this case) here. To establish the connection, click the **OK** Button. To leave the connection released, click the **Cancel** Button.



5. The writing operation is completed when the Write to flash memory window is no longer displayed.

Note If an error occurs in writing to the flash memory, the Unit Parameters may not be written to the flash memory successfully. In this case, write the Unit Parameters to the flash memory again after resetting the error.

SECTION 8

Monitor

The Position Control Unit's communications status, error status, and axis's present position and status are displayed in the Monitor Windows.

Note Make sure that the computer and PLC are connected with the connection cable and the communications between them are established before starting monitoring operations.

| | | |
|-----|------------------------|----|
| 8-1 | Unit Monitor | 68 |
| 8-2 | Axis Monitor | 71 |

8-1 Unit Monitor

In Unit Monitor, communications status, Position Control Unit errors, and present position of each axis are monitored.

Starting Unit Monitor (Unit Monitor Common Items, Unit Status Monitor, Present Position Monitor)

- 1,2,3...
- In the Axis Map Setting Window, select **Online - Unit Monitor**, or click  in the toolbar, or right-click the Position Control Unit and select **Unit Monitor** from the pop-up menu.
If the connection to the Position Control Unit is not established at this point, the following dialog box will be displayed.

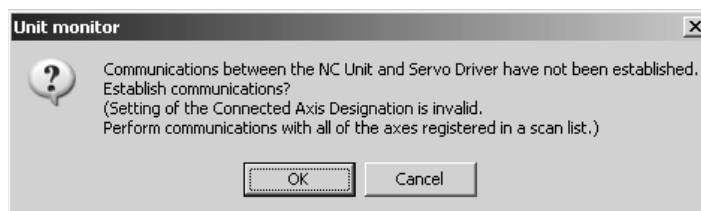

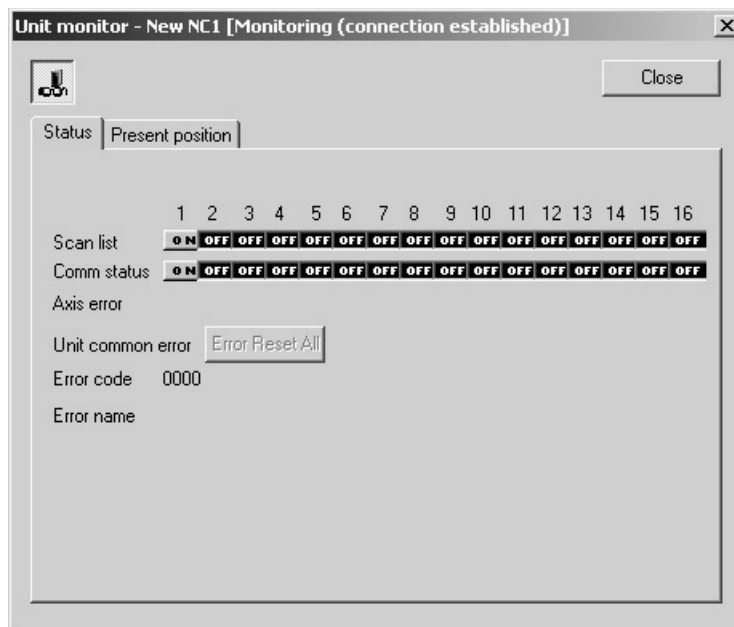

- Click the **OK** Button to establish the connection (i.e., start communications).



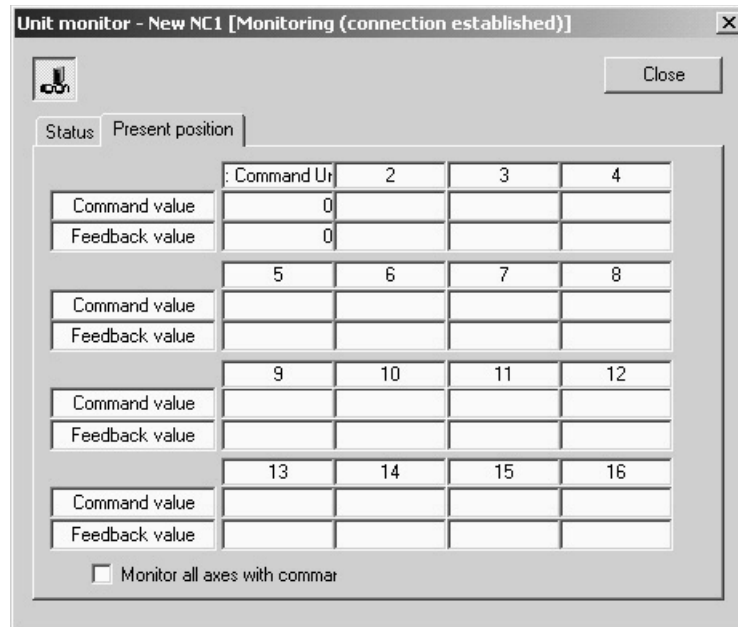

- Click  to stop monitoring. Clicking the same button again will restart monitoring.

- Click the **Present Position** Tab to display the Present Position Monitor Tab Page.





- Click the **Close** Button or  at the right top corner to end monitoring the Position Control Unit.

Unit Monitor Common Items

| Name | | Explanation |
|---------------------------|---|---|
| Title Bar | | Shows the status of monitoring and communications between Position Control Unit and Servo Driver. <ul style="list-style-type: none"> • Stop: Monitoring stopped. • Monitoring (Connection Released): Monitoring in progress, however, communications between Position Control Unit and Servo Driver have not been started. Therefore, information about axes is not displayed. • Monitoring (Connection Established): Entire information is displayed. |
| Monitor Start/Stop Button |  | Starts monitoring. If communications between Position Control Unit and Servo Driver have not been started, the connection will be established first. |
| |  | Stops monitoring. |
| Close Button | | Closes the monitor window. |

Unit Status Monitor

| Item | Explanation |
|------------------------------|---|
| Scan list | Indicates whether the axes are registered in the scan list or not. |
| Comm (Communications) status | Indicates whether the communications with the axis 1 to 16 are established or not. |
| Axis error | Displays the axis where an error or warning has occurred. With errors:  With warnings:  |

| Item | | Explanation |
|-------------------|-----------------|--|
| Unit common error | Error reset all | Pressing this button will reset all the error occurring in the Position Control Unit and Servo Drivers. |
| | Error code | Displays the error code of the error occurring in the Position Control Unit. When there is no error, the code "0000" is displayed. |
| | Error name | Displays the name of the error occurring in the Position Control Unit. |

1,2,3...

1. When an error occurs in the Position Control Unit, the following window will be displayed.

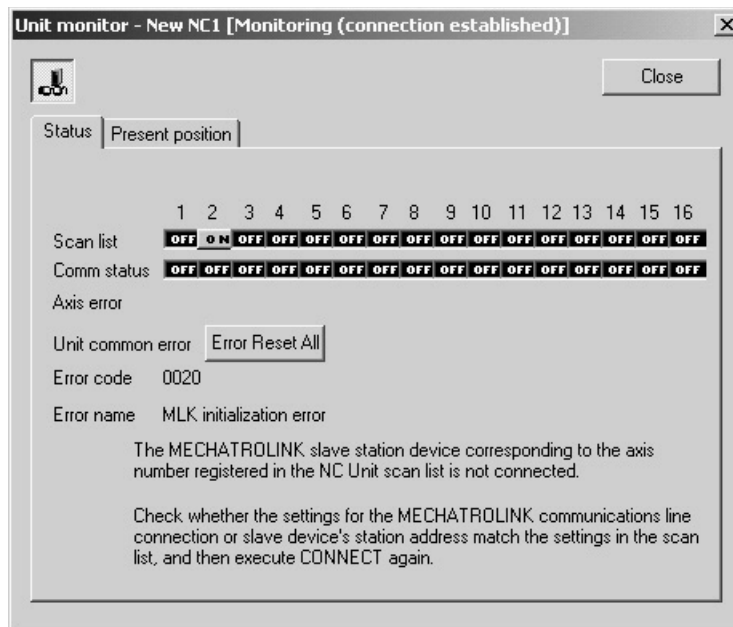

2. When an error or warning occurs on an axis, the following window will be displayed.

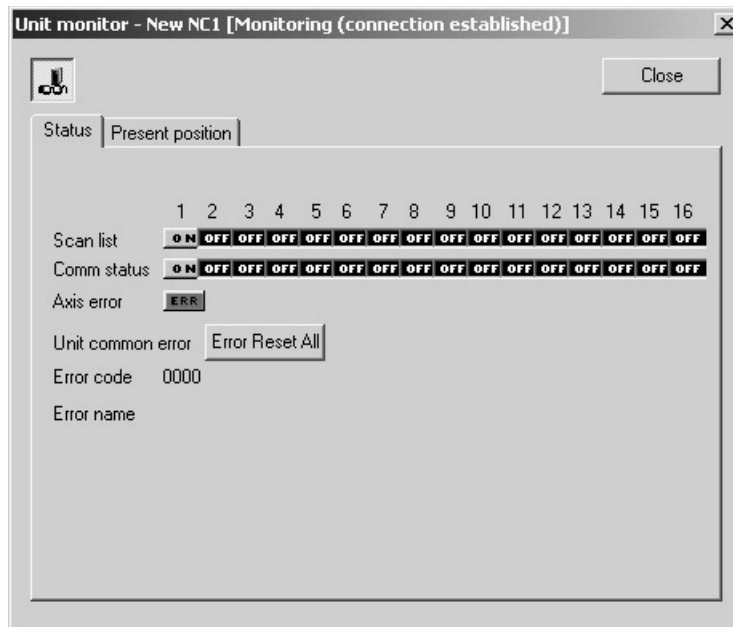

Present Position Monitor

| Item | Explanation |
|------------------------------------|--|
| Command value | Displays the command value of each axis. |
| Feedback value | Displays the feedback value of each axis. |
| Monitor all axes with command unit | If selected (i.e., checked), all the axes will be monitored using command unit. Pulse rate and unit are set in Axis Monitor. |

Note When performing Unit Monitor, set the Input Memory Area of the Axis Operating Memory Area Designation in the Edit Unit Parameter Window and transfer the setting to the Position Control Unit. If it is not set, the data in the Unit is monitored directly, which makes the response slower.

8-2 Axis Monitor

In Axis Monitor, present values, status, external I/O, and error information of axes are monitored.

Starting Axis Monitor (Axis Monitor Common Items, Basic Monitor, Status Monitor, Present Value Monitor)

1,2,3...

1. In the Axis Map Setting Window, select **Online - Axis Monitor**, click  in the toolbar, or right-click the Position Control Unit or Servo Driver and select **Axis Monitor**. If the communications between the Position Control Unit and Servo Driver have not been established at this point, the following dialog box will be displayed.

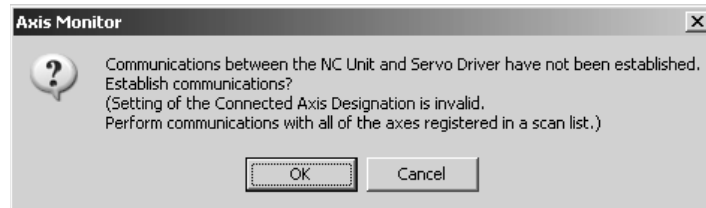

- Click the **OK** Button to start communications (i.e., establish connection).

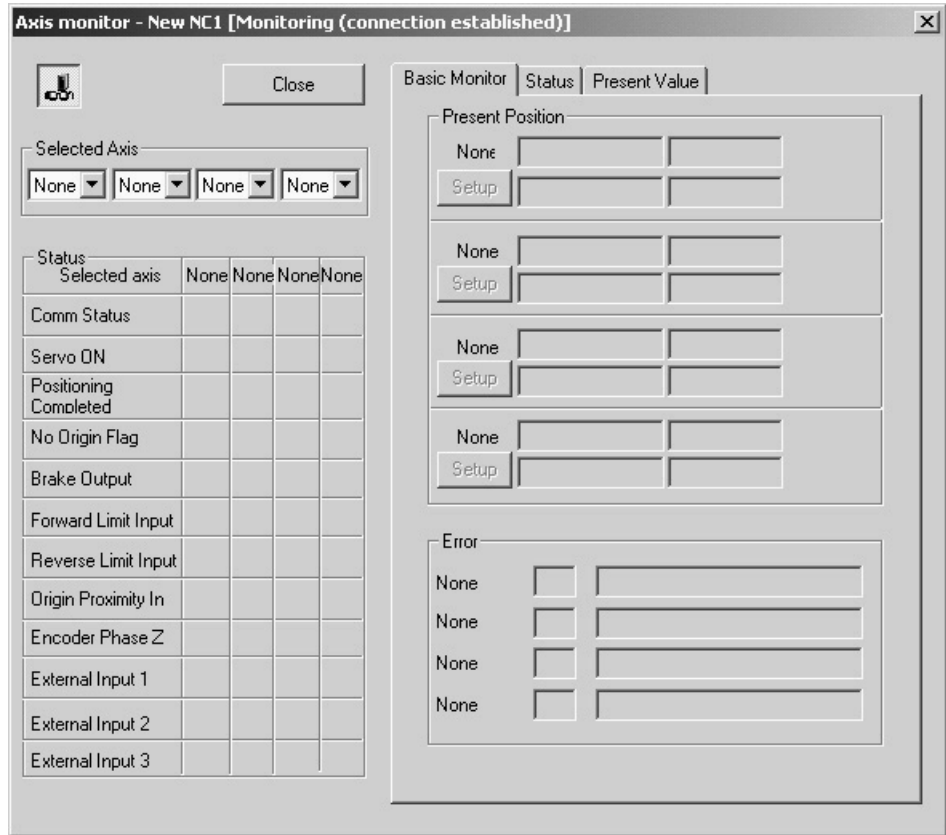

- In the drop-down list of Monitored Axes, the axes registered in the scan list of the Position Control Unit will be displayed. Select axes to be monitored.

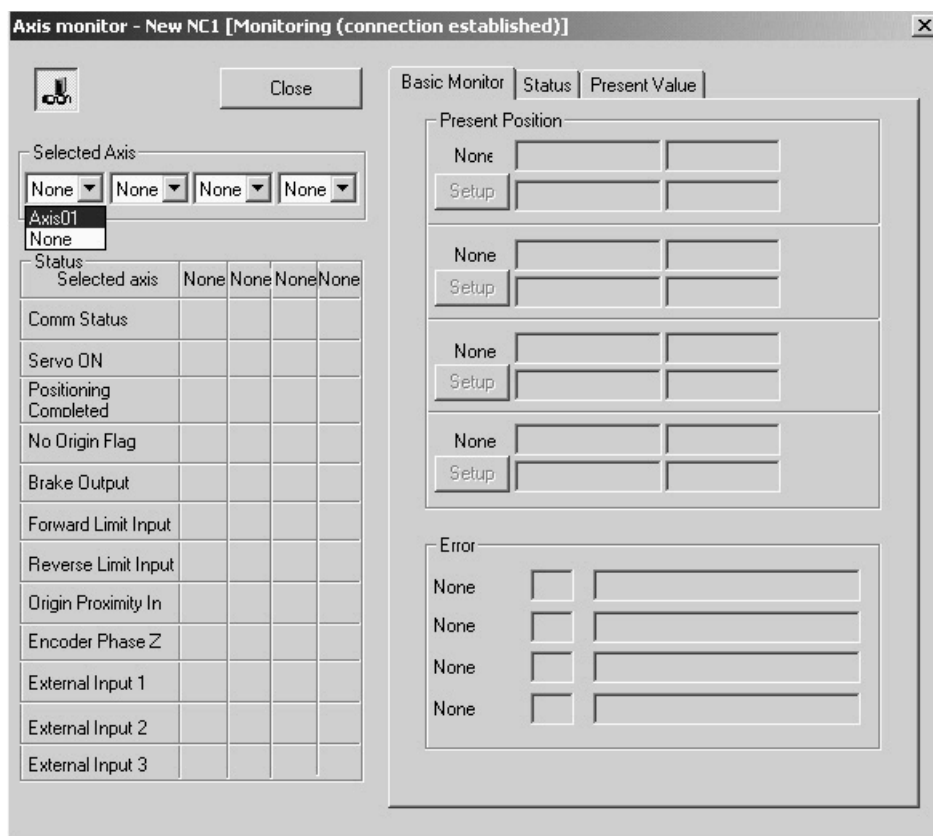

- Click the **Basic Monitor** Tab to display present values and errors.

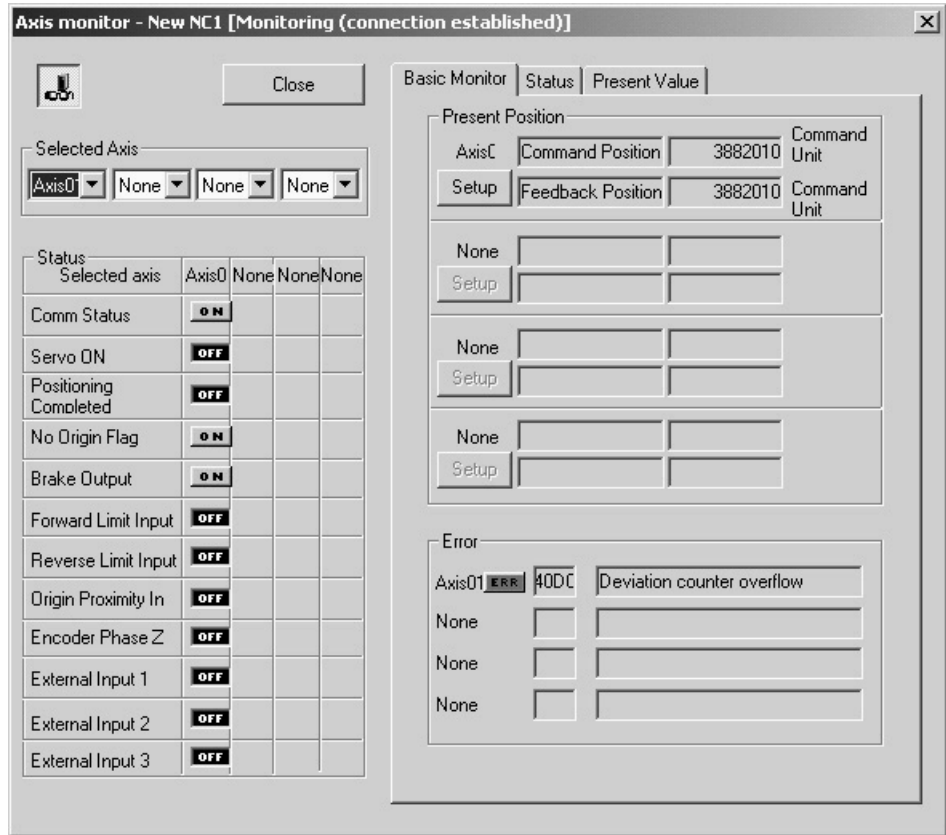

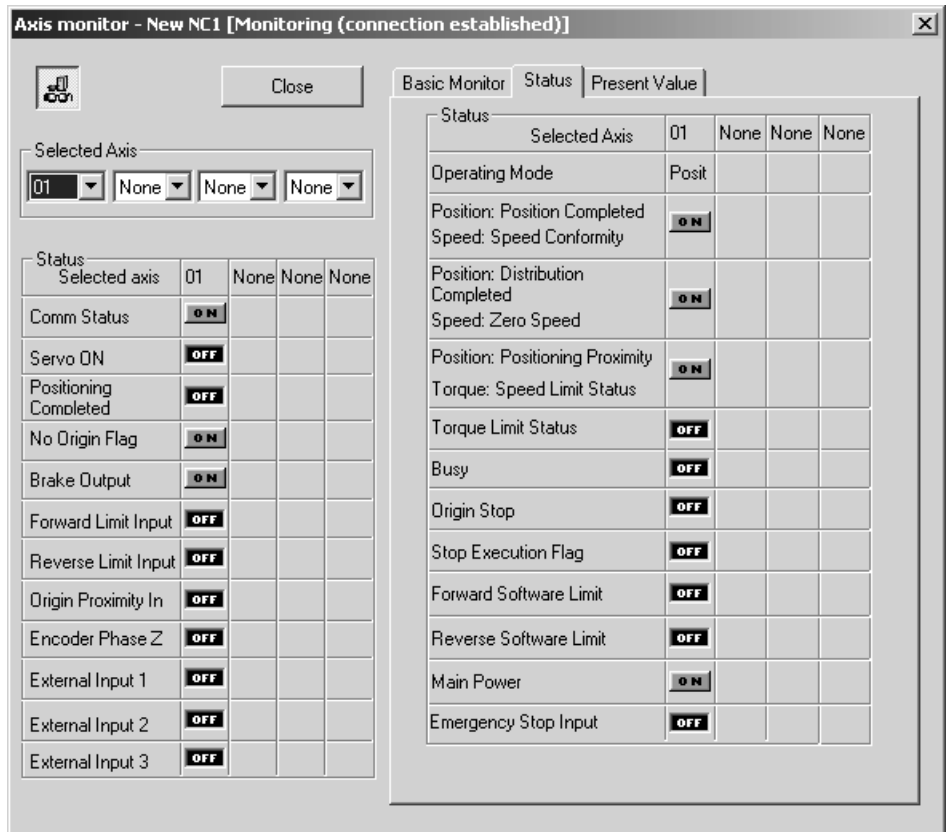

- Click the **Status** Tab to display all the status information.



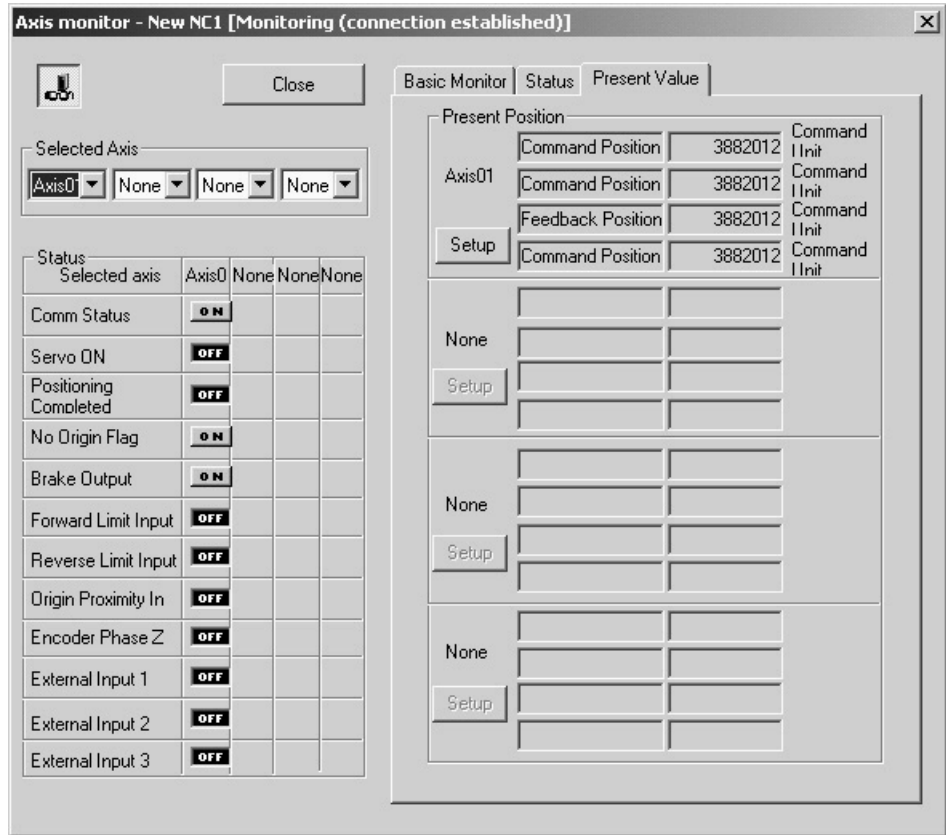

- Click the **Present Value** Tab to display various present values.



- Click  to stop monitoring. Clicking the same button again will resume monitoring.
- Click the **Close** Button or  at the right top corner of the window to close the Axis Monitor Window.

Note When performing Unit Monitor, set the Input Memory Area of the Axis Operating Memory Area Designation in the Edit Unit Parameter Window and transfer the setting to the Position Control Unit. If it is not set, the data in the Unit is monitored directly, which makes the response slower.

Axis Monitor Common Items

| Name | Explanation | |
|---------------------------|---|--|
| Title Bar | Shows the status of monitoring and communications between Position Control Unit and Servo Driver. <ul style="list-style-type: none"> • Stop: Monitoring stopped. • Monitoring (Connection Released): Monitoring in progress, however, communications between Position Control Unit and Servo Driver have not been started. Therefore, information about axes is not displayed. • Monitoring (Connection Established): Entire information is displayed. | |
| Monitor Start/Stop Button |  | Starts monitoring. If communications between Position Control Unit and Servo Driver have not been started, the connection will be established first. |
| |  | Stops monitoring. |
| Close Button | Closes the monitor window. | |

Selected Axis



| Name | Explanation |
|---------------|--|
| Selected Axis | Specifies axes to be monitored. The axes registered in the scan list of the Position Control Unit are displayed in the drop-down list. |

Status

| Name | | Explanation |
|--------|-------------------------------|-------------------------------------|
| Status | Communications Status | Status of each signal is displayed. |
| | SERVO ON | |
| | NC Unit Positioning Completed | |
| | No Origin Flag | |
| | Brake Output | |
| | Forward Rotation Limit Input | |
| | Reverse Rotation Limit Input | |
| | Origin Proximity Input | |
| | Encoder Phase Z Input | |
| | External Latch Signal 1 Input | |
| | External Latch Signal 2 Input | |
| | External Latch Signal 3 Input | |

Basic Monitor

| Name | | Explanation |
|---------------|-----------------------|--|
| Present Value | Present Value Display | Present position, speed, etc. are displayed. |
| | Monitor Setup Button | Press this button to change displayed contents, unit, and pulse rate. Unit and pulse rate can be set only for the axes registered in the Axis Map Setting Window. |

| Name | | Explanation |
|-------|------------|--|
| Error | Error | Status of errors is displayed. With errors:  With warnings:  |
| | Error code | When an error occurs, the error code will be displayed. When there is no error, the code "0000" will be displayed. Click the error code to display help. |
| | Error Name | When an error occurs, the error name will be displayed. Click the error name to display help. |

- 1,2,3...**
1. Click the **Setup** Button to display the Monitor Setup Window.
 2. Specify the type of monitored present value, unit, and pulse rate.
 3. Once setup is completed, click the **OK** Button to save the settings. To discard the settings, click the **Cancel** Button.

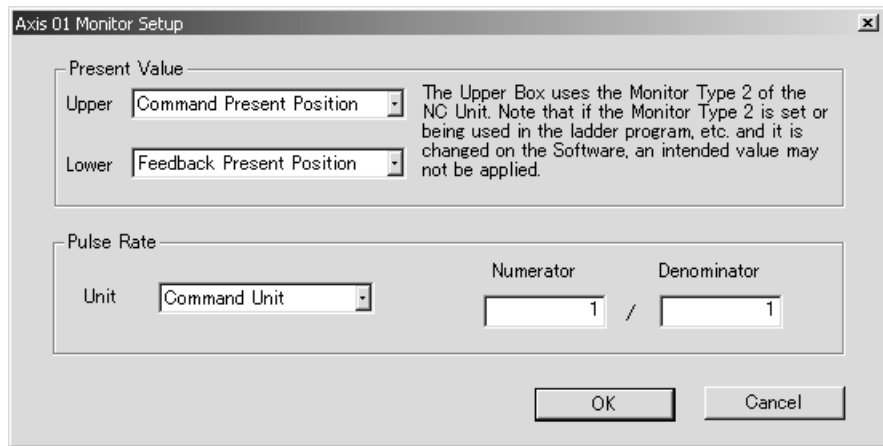

| Name | | Explanation |
|---------------|-----------|---|
| Present Value | Upper Box | Specify the item to be displayed in the upper box. <ul style="list-style-type: none"> • Command Present Position • Position Deviation • Feedback Present Position • Latch Position • Target Position • Feedback Speed • Command Speed • Target Speed • Torque Command |
| | Lower Box | Specify the item to be displayed in the lower box. <ul style="list-style-type: none"> • Command Present Position • Feedback Present Position |

| Name | | Explanation |
|------------|-------------|--|
| Pulse Rate | Unit | Specify the unit used for displaying values. <ul style="list-style-type: none"> • command unit • pulse • inch • mm • degree When command unit is set, setting numerator and denominator of the pulse rate is invalid. |
| | Numerator | Set the numerator of the pulse rate. The setting range is from 1 to 4294967294. |
| | Denominator | Set the denominator of the pulse rate. The setting range is from 1 to 4294967294. |

Note Monitoring the item specified in the upper box uses the Monitor Type 2 of the Position Control Unit's Expanded Monitoring function. If the Monitor Type 2 is set and being used in the ladder program, etc., do not set it on the Support Software.

Status Monitor

| Name | | Explanation |
|--------------|---|---|
| Servo Status | Operating Mode | Displays the operating mode (Position, Speed, Torque). |
| | Position: Positioning Completed Flag Speed: Speed Conformity Flag | Displays the status of each flag. The meanings of the flags change depending on the operating mode. |
| | Position: Distribution Completed Speed: Zero Speed Flag | |
| | Position: Positioning Proximity Flag Torque: Speed Limit Status Flag | |
| | Torque Limit | Displays the status of each flag. Note The Emergency Stop Input Flag is displayed for Position Control Units with unit version 2.0 or higher. |
| | Busy Flag | |
| | Origin Stop Flag | |
| | Stop Execution Flag | |
| | Forward Software Limit | |
| | Reverse Software Limit | |
| | Main Power Supply ON | |
| | Emergency Stop Input (See note.) | |

Present Value Monitor

| Name | | Explanation |
|---------------|-----------------------|--|
| Present Value | Present Value Display | Displays present positions, speed, etc. The Monitor Type 1 and 2 of the upper 2 boxes can be changed using the Monitor Setup Button. Feedback Present Position and Command Present Position of the lower 2 boxes cannot be changed. |
| | Monitor Setup Button | Press this button to change displayed contents, unit, and pulse rate. Unit and pulse rate can be set only for the axes registered in the Axis Map Setting Window. |

- 1,2,3...**
1. Click the **Setup** Button to display the Monitor Setup Window.
 2. Specify the type of monitored present value, unit, and pulse rate.

- Once setup is completed, click the **OK** Button to save the settings. To discard the settings, click the **Cancel** Button.

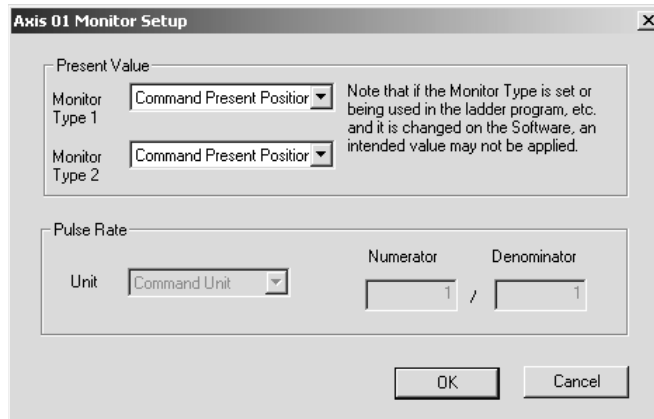

| Name | | Explanation |
|---------------|----------------|---|
| Present Value | Monitor Type 1 | Specify the item to be displayed in the top box. <ul style="list-style-type: none"> • Command Present Position • Position Deviation • Feedback Present Position • Latch Position • Target Position • Feedback Speed • Command Speed • Target Speed • Torque Command |
| | Monitor Type 2 | Specify the item to be displayed in the 2nd top box. The items to be selected are the same as for the Monitor Type 1. |
| Pulse Rate | Unit | Specify the unit used for displaying values. <ul style="list-style-type: none"> • command unit • pulse • inch • mm • degree When command unit is set, setting numerator and denominator of the pulse rate is invalid. |
| | Numerator | Set the numerator of the pulse rate. The setting range is from 1 to 4294967294. |
| | Denominator | Set the denominator of the pulse rate. The setting range is from 1 to 4294967294. |

Note If the Monitor Type 1 and 2 of the Position Control Unit's Expanded Monitoring function are used in the ladder program, etc., do not set them on the Support Software.

SECTION 9

Test Run Operation

This section describes the test run operations for each axis.

| | | |
|-----|----------------|----|
| 9-1 | Test Run | 82 |
|-----|----------------|----|

9-1 Test Run

The following operations are possible in Test Run.

- Establishing/releasing connection
- Locking/unlocking the Servo for each axis
- JOG operation execution

Displaying Test Run Window

Note The Test Run Window can be opened only when connected online in the CX-Motion-NCF Basic Window. If you are not connected online, connect online in the CX-Motion-NCF Basic Window first and then start the Test Run.

- 1,2,3...**
1. Select **Online - Test Run** in the Axis Map Setting Window. The warning dialog box shown below will be displayed. Read the contents of the warning carefully. Click the **OK** Button only after confirming safety.

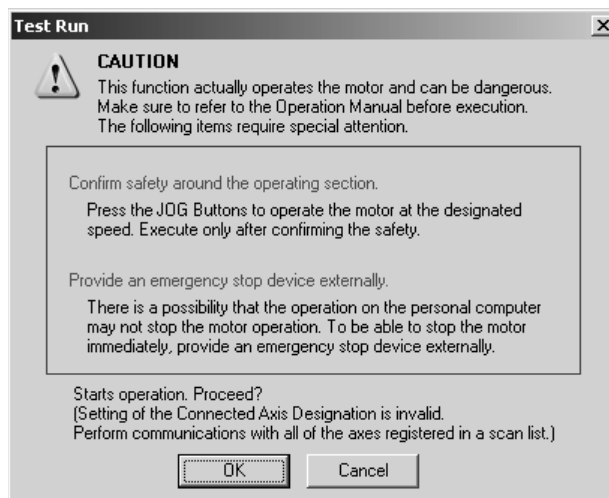

2. The Test Run Window will be displayed.

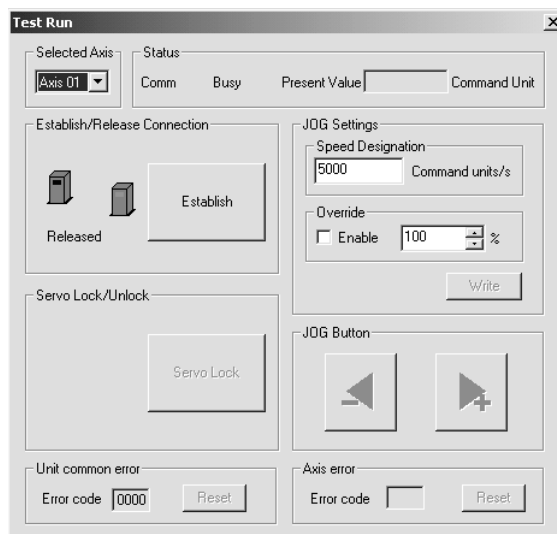

Quitting the Test Run

Click the **Close** Button at the right top corner of the Test Run Window. Closing the window will not change either the Servo lock status or the connection status.



JOG Operation Execution

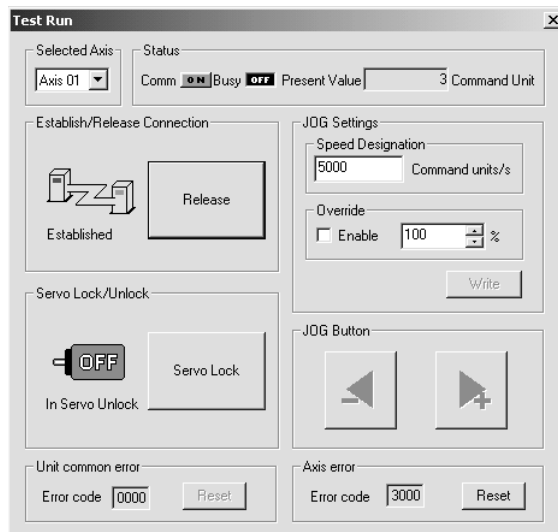

- 1,2,3...
1. Select the axis to jog in the Test Run Window.
 2. If a connection has not been established at this point, press the **Establish** Button to establish the connection.

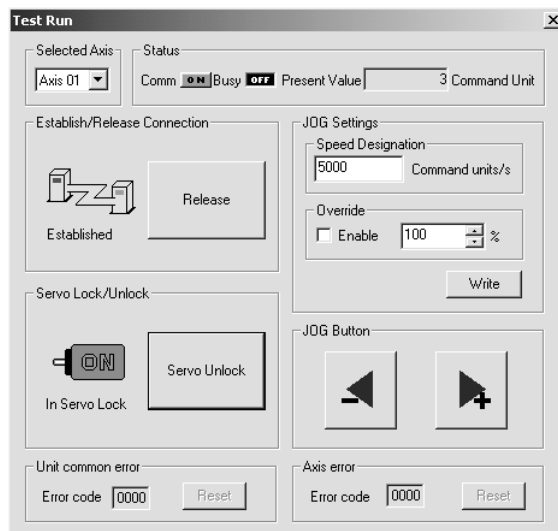

3. Press the **Servo Lock** Button.



4. Enter the desired speed in the *JOG Settings*. To use the override, select the **Enable** Check Box and enter the desired override value. Click the **Write** Button to write the set values to the Position Control Unit.
5. Press  (or ). Jogging will continue while the button is pressed down. Release the button to stop the JOG operation.



Note (1) Pressing a **JOG Button** ( or ) will actually operate the motor at the designated speed. Execute jogging only after confirming safety.

- (2) The operation on the personal computer may not stop the motor. Provide an emergency stop device externally to enable stopping the motor immediately at any time.
- (3) Before starting MECHATROLINK communications, make sure that the PLC is in the PROGRAM mode. If the PLC is in RUN or MONITOR mode, the axis may start moving suddenly due to execution of the ladder program. Before disconnecting MECHATROLINK communications, make sure that the axis is not operating. Disconnecting MECHATROLINK communications will put the operating axis in the Servo-free state.
- (4) If a communications error occurs while the Test Run Window is being displayed, a FINS Command Time Monitor Error will occur in the Position Control Unit. To clear the error, the power for the Position Control Unit must be turned OFF and then turned ON again, the Position Control Unit must be restarted, or the **Unit Error Reset** Button must be pressed to clear the error and close the Test Run Window.

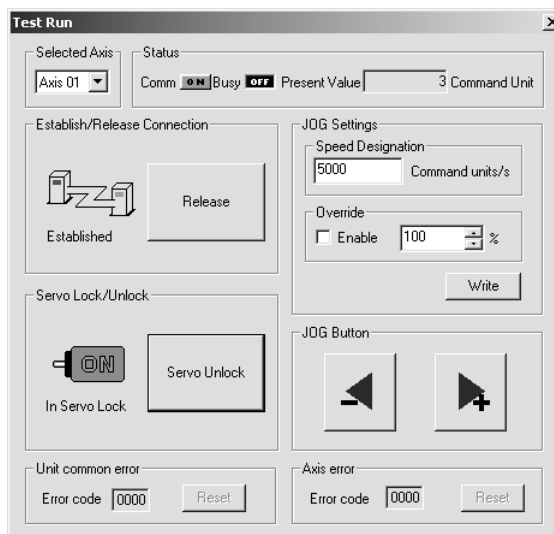
Test Run Window



| Item | | Explanation | |
|------------------------------|---|---|---|
| Selected Axis | | Selects the axis to jog. The axes that are registered in the Position Control Unit are displayed. | |
| Status | Comm | Shows the MECHATROLINK communications status. | |
| | Busy | Shows the status of the Busy Flag of the selected axis. | |
| | Present Value | Shows the feedback present value of the selected axis. | |
| Establish/Release Connection | Release Button | Releases MECHATROLINK communications when clicked. | |
| | Establish Button | Establishes MECHATROLINK communications when clicked. | |
| Servo Lock/Unlock | Servo Unlock Button | Executes Servo Unlock when clicked. | |
| | Servo Lock Button | Executes Servo Lock when clicked. | |
| JOG Settings | Speed Designation | | |
| | Specifies the speed at the start of jogging. Setting range: 0 to 2,147,483,647 [command units/s] | | |
| | Override | Enable check-box | Not selected: Disables override. Selected: Enables override. |
| | | Override value | Sets the override value. Setting range: 1 to 327 [%] |
| Write Button | | Writes the settings in <i>Speed Designation</i> and <i>Override</i> to the Position Control Unit. Make sure to write the settings before executing jogging. | |

| Item | | Explanation |
|-------------------|--|--|
| JOG |  Button | Jogs in the forward direction while this button is held down. |
| |  Button | Jogs in the reverse direction while this button is held down. |
| Unit common error | Error code | Displays the error codes of errors that have occurred in the Position Control Unit. The code "0000" is displayed when there is no error. Clicking the displayed error code will open the Online Help to show the error contents. |
| | Reset | Resets an error that has occurred in the Position Control Unit. |
| Axis error | Error code | Displays the error code of an error that has occurred for the selected axis. The code "0000" is displayed when there is no error. Clicking the displayed error code will open the Online Help to show the error contents. |
| | Reset | Resets an error that has occurred for the selected axis. |

SECTION 10

Absolute Encoder Setup

This section describes the absolute encoder setup operation.

10-1 Absolute Encoder Setup 88

10-1 Absolute Encoder Setup

Precautions

Be sure you understand the following restrictions and take appropriate actions as required before executing the absolute encoder setup operation.

- If a backup error or checksum error occurs in the Servo Driver, it is possible to reset the driver alarm only with a Position Control Unit with unit version 1.2 or later. If the unit version of the Position Control Unit is version 1.1 or earlier, it is possible to reset only the multi-turn data of the absolute encoder. To confirm the unit version of the Position Control Unit, refer to the IO Table Window of CX-Programmer version 4.0 or higher. For details, refer to *Unit Versions* on page xvi.
- Commands from the ladder program will not be accepted while setting up an absolute encoder.

Setting Up the Absolute Encoder

1. In the Axis Map Setting Window, select **Online - Absolute Encoder Setup - Axis XX** (XX = 01 to 16), or right-click the axis and select **Absolute Encoder Setup** from the pop-up menu.

If the unit version of the connected Position Control Unit is version 1.1 or earlier, the following dialog box will be displayed.

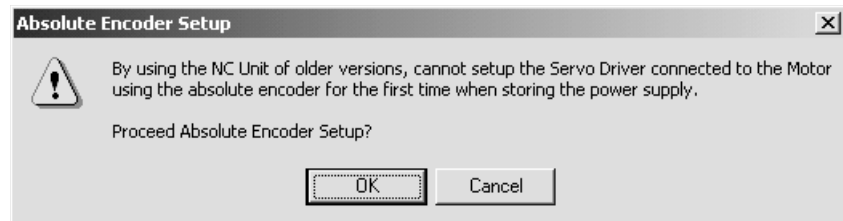

2. When the absolute encoder setup has been completed, the following message will be displayed. Cycle the Servo Driver's power supply when the following message is displayed.



Note

- (1) If the absolute encoder setup is completed successfully, be sure to cycle the Servo Driver's power supply.
- (2) If the Absolute Encoder Setup is not completed, a message may be displayed to cycle the Servo Driver's power supply, or/and restart the Position Control Unit or cycle the PLC's power supply. Cycle the Servo Driver's or PLC's power supply, or/and restart the Position Control Unit according to the message that is displayed.
- (3) After the Absolute Encoder Setup has been completed successfully, multi-turn data in the encoder will be reset to zero, and the previously defined machine system will be changed to a different coordinate system. Be sure to reset the zero point for the machine system. Not doing so may result in unexpected operation.

SECTION 11

Error Log and Troubleshooting

This section provides information on the error log display and troubleshooting methods for the Position Control Unit.

| | |
|--------------------------------|-----|
| 11-1 Error Log | 90 |
| 11-2 Error Codes | 90 |
| 11-3 Troubleshooting | 102 |

11-1 Error Log

Overview

A maximum of 11 Position Control Unit errors can be recorded and displayed. Errors thereafter will replace previous errors, starting with the least recent error.

Displaying Error Log

In the Axis Map Setting Window, select **Online - Error Log**, or right-click a Position Control Unit and select **Error Log** from the pop-up menu.

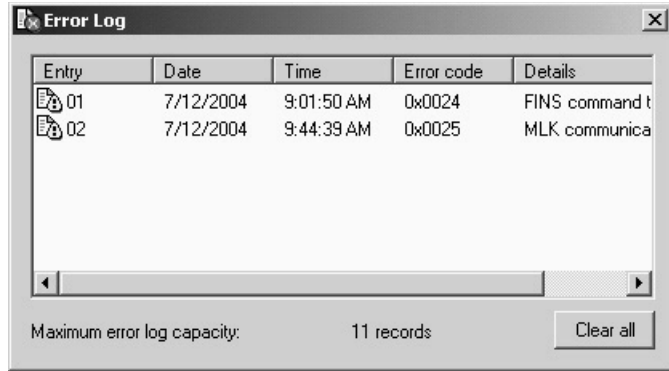

Click the **Clear All** Button to clear the error log (all the records will be deleted).

- Note**
- (1) The error log cannot be cleared when communications between the Position Control Unit and Servo Driver have started. Stop communications before attempting to clear the error log.
 - (2) Axis errors are not included in the error log. Check the Axis Monitor if axis errors occur.

11-2 Error Codes

For details on the probable causes of error codes and methods used to clear errors, refer to *Section 12 Troubleshooting in the CS1W-NCF71/CJ1W-NCF71 Position Control Units Operation Manual (W426)*, or select **Help - Help** in the Axis Map Setting Window and refer to the online help.

Position Control Unit Common Errors

| | Category | Error name | Error code | Probable cause | Clearing method |
|----------------|----------------|-------------------------------|------------|--|--|
| CPU Unit error | CPU Unit error | CPU fatal error | 000A | An error causing the CPU Unit to stop has occurred. | Remove the cause of the CPU Unit stopping. |
| | | CPU Unit watchdog timer error | 000B | The CPU Unit system is not operating correctly. | Make sure that the CPU Unit and Position Control Unit are installed correctly, and turn the power OFF and ON again. If the error occurs again, replace the CPU Unit. |
| | | CPU Unit monitor error | 000C | The cyclic refresh from the CPU Unit to the Position Control Unit has stopped. | Check the error status of the CPU Unit and perform appropriate error processing. Restart the cyclic refresh with the CPU Unit, and then execute Position Control Unit's ERROR RESET. |
| | | Bus error | 000D | PLC bus operation error | Make sure that the CPU Unit and Position Control Unit are installed correctly, and turn the power OFF and ON again. If the error occurs again, replace the CPU Unit. |

| | Category | Error name | Error code | Probable cause | Clearing method |
|---------------------------------------|----------------------|---------------------------------|-------------------|---|--|
| Position Control Unit internal errors | Unit error | MLK device error | 0026 | An error has occurred in the internal circuits of the Position Control Unit. | Replace the Position Control Unit. |
| | | MLK device initialization error | 0030 | An error has been detected in the MECHATROLINK communications part during Position Control Unit initialization processing. | Check the MECHATROLINK communications settings in the Common Parameters, and then restart the Unit or turn the power OFF and ON again. If the error occurs again, replace the Position Control Unit. |
| | Data corrupted | Memory error | 00F1 | The data saved in the Position Control Unit is corrupted. | Transfer and save the Position Control Unit data again, and then restart the Unit or turn the power OFF and ON again. If the error occurs again, replace the Position Control Unit. |
| MECHATROLINK communications errors | Scan list mismatch | MLK initialization error | 0020 | The MECHATROLINK slave station device corresponding to the axis number registered in the Position Control Unit scan list is not connected. | Check whether the settings for the MECHATROLINK communications line connection or slave device's station address match the settings in the scan list, and then execute CONNECT again. |
| | Communications error | MLK communications error | 0025 | MECHATROLINK communications cannot be performed correctly, or two or more MECHATROLINK slave station devices are using the same station number. | Check the connection of the MECHATROLINK communications cable. Remove the noise or other the cause preventing communications, and then restart the Position Control Unit. |

| | Category | Error name | Error code | Probable cause | Clearing method |
|--|---|--|--|---|--|
| Position Control Unit settings and operations errors | Illegal operation | Multistart error | 0021 | An operation command that cannot be executed has been sent to the Position Control Unit. | The operation command that was sent cannot be executed. Check the last command timing and change the operation sequence. |
| | | Illegal data | Write transfer error | 0022 | An attempt has been made for the Position Control Unit to write data to an illegal address, or to write data using an illegal data size. |
| | Read transfer error | | 0023 | An attempt has been made for the Position Control Unit to read data from an illegal address, or to read data with an illegal data size. | The data transfer for the command cannot be executed. Check the contents of the last command, and correct the data transfer settings. |
| | FINS command time monitor error | | 0024 | The cables between the personal computer and PLC have been disconnected. | Reconnect the cables, and restart the Position Control Unit. |
| | | The personal computer's operation is slow. | | Exit all other software and then restart the Position Control Unit. | |
| | Transfer cycle setting error | 0027 | The set value for the transfer cycle set in the Position Control Unit's Common Parameters is too small for the number and type of connected MECHATROLINK devices or the maximum axis number. | Set and save a transfer cycle set value in the Common Parameters that is suitable for the number and type of connected MECHATROLINK devices and the maximum axis number, and then restart the Position Control Unit. | |
| | Initialization common parameter check error | 0028 | An illegal set value has been detected in the Common Parameters during Position Control Unit initialization. | When this error occurs, the corresponding setting in the Common Parameters is set to the default value (0). Execute ERROR RESET, and then transfer and save the correct Common Parameter setting and restart the Position Control Unit. | |
| | Data transfer common parameter check error | 0029 | An illegal set value in the Common Parameters was transferred to the Position Control Unit using WRITE DATA. | The transferred set value is discarded and the set value in the Common Parameters before the transfer is restored. Execute ERROR RESET, and then transfer the correct Common Parameters setting. | |

Axis Errors

| | Category | Error name | Error code | Probable cause | Clearing method |
|--|----------------------|----------------------------------|------------|---|---|
| MECHATROLINK communications errors | Communications error | Synchronous communications alarm | 3010 | MECHATROLINK communications cannot be performed correctly with the corresponding axis. | Check the connection of the MECHATROLINK communications cable. Remove the cause preventing communications, such as breaks or noise in the connection, and then execute CONNECT again. |
| | | Communications alarm | 3011 | MECHATROLINK communications cannot be performed correctly with the corresponding axis. | Check the connection of the MECHATROLINK communications cable. Remove the cause preventing communications, such as breaks or noise in the connection, and then execute CONNECT again. |
| | | Command time-out | 3012 | No MECHATROLINK communications response has been received from the corresponding axis. | Check that no error has occurred in the MECHATROLINK device connected to the corresponding axis, and then execute CONNECT again. |
| Position Control Unit settings and operations errors | Illegal operations | Present position unknown error | 3030 | ABSOLUTE MOVEMENT or ORIGIN RETURN was executed before the origin was established. | Execute ORIGIN SEARCH or PRESENT POSITION PRESET to define the origin, and then execute the previously unsuccessful command again. |
| | | Servo unlock error | 3040 | A command to start the axis was executed while in Servo unlock status. | Execute the SERVO LOCK and then execute the previously unsuccessful command again. |
| | | Multistart error | 3050 | An attempt was made to execute two or more of the following commands at the same time for the same axis. ABSOLUTE MOVEMENT, RELATIVE MOVEMENT, ORIGIN SEARCH, ORIGIN RETURN, PRESENT POSITION PRESET, JOG, SPEED CONTROL, TORQUE CONTROL, DEVICE SETUP, or ERROR RESET | Edit the ladder program so that multiple command bits do not turn ON at the same time for the same axis, and then execute the previously unsuccessful command again. |
| | | | | An attempt was made to execute one of the following commands for a busy axis. ORIGIN SEARCH, ORIGIN RETURN, PRESENT POSITION PRESET, JOG, DEVICE SETUP, or ERROR RESET | Edit the ladder program so that command bits do not turn ON for a busy axis, and then execute the previously unsuccessful command again. |

| | Category | Error name | Error code | Probable cause | Clearing method |
|--|-----------------|---------------------------------------|-------------------|---|---|
| Position Control Unit settings and operations errors | Illegal data | Position designation error | 3060 | An attempt was made to execute RELATIVE MOVEMENT using a position command value for the target position that is outside the positioning range. | Edit the position command value to be within the positioning range and execute the command again. |
| | | Speed designation error | 3061 | An attempt was made to execute one of the following commands with a negative value as the speed command value. ABSOLUTE MOVEMENT, RELATIVE MOVEMENT, ORIGIN SEARCH, ORIGIN RETURN, and JOG | Edit the speed command value to be within the setting range and execute the command again. |
| | | | | An attempt was made to execute ORIGIN SEARCH with a speed command value of 0. | Edit the speed command value to be within the setting range and execute the command again. |
| | | Speed control speed designation error | 3062 | An attempt was made to execute SPEED CONTROL using a command value that exceeds the speed command range. | Edit the speed command value to be within the setting range and execute the command again. |
| | | Torque command value error | 3063 | An attempt was made to execute TORQUE CONTROL using a command value that exceeds the torque command range. | Edit the torque command value to be within the setting range and execute the command again. |
| | | Option command value 1 error | 3064 | An attempt was made to execute SPEED/TORQUE CONTROL using a command value that exceeds the command range in option command value 1. | Edit the option command value to be within the setting range and execute the command again. |
| | | Option command value 2 error | 3065 | An attempt was made to execute SPEED CONTROL using a command value that exceeds the command range in option command value 2. | Edit the option command value to be within the setting range and execute the command again. |
| | | Override | 3070 | An attempt was made to execute the override using an override value outside the setting range. | Edit the override value to be within the setting range and execute the command again. |

| | Category | Error name | Error code | Probable cause | Clearing method |
|--|-----------------|--|-------------------|--|---|
| Position Control Unit settings and operations errors | Illegal data | Initializa- tion axis parameter check error | 3090 | An illegal set value has been detected in the Axis Parameters during Position Control Unit initialization. | When this error occurs, the corresponding setting in the Axis Parameters is set to the default value (0). Execute ERROR RESET, and then transfer the correct Axis Parameter. |
| | | Data trans- fer axis parameter check error | 3091 | An illegal set value in the Axis Parameters was transferred to the Position Control Unit using WRITE DATA. | The transferred set value is discarded and the set value in the Axis Parameters before the transfer is restored. Execute ERROR RESET, and then transfer the correct Axis Parameter. |
| | | Data setting error | 3099 | An attempt was made to transfer data for an illegal parameter number and outside the setting range using SERVO PARAMETER TRANSFER. | The transferred set value is discarded and the set value for the Servo Parameter before the transfer is restored. Execute ERROR RESET, and then transfer the correct Servo Parameter. |

| | Category | Error name | Error code | Probable cause | Clearing method |
|---|---|--|-----------------------------------|--|---|
| MECHA-TROLINK slave station device errors | External sensor input | Forward Rotation limit input | 3000 | A forward rotation limit input signal was detected. | Execute ERROR RESET, and then perform movement in the reverse rotation direction. |
| | | Reverse Rotation limit input | 3001 | A reverse rotation limit input signal was detected. | Execute ERROR RESET, and then perform movement in the forward rotation direction. |
| | | Forward software limit | 3002 | The forward software limit was reached or exceeded during axis movement. | Check the position command value and executing ERROR RESET, and then execute a movement command to move the axis to a correct position within the software limit range. |
| | | Reverse software limit | 3003 | The reverse software limit was reached or exceeded during axis movement. | Check the position command value and executing ERROR RESET, and then execute a movement command to move the axis to a correct position within the software limit range. |
| | | Emergency stop input | 3004 | Emergency stop input signal in external control inputs was detected during Servo lock, or Servo lock was executed during inputting the emergency stop signal. | After clearing the emergency stop input, execute the axis error reset and restart operation from Servo lock status. (This error will not occur when executing the Emergency Stop command in Axis Operating Memory.) |
| | Origin search error | No origin proximity or origin input signal | 3020 | The origin proximity input signal could not be detected within the range of both limit input signals during an origin search. | Check the origin proximity input signal wiring and the signal's allocation setting in the Servo Parameters. Check that the dog width of the origin proximity input signal is no shorter than the communications cycle. |
| | | | | After detecting the origin proximity input signal during an origin search operation, a limit input signal was detected before detecting the origin input signal. | Check that the origin input signal selection in the Position Control Unit's Axis Parameters is correct. When the external latch signal is selected as the origin input signal, check the external latch signal wiring and the allocation setting in the Servo Parameters. |
| | | Limit input already ON | 3021 | The limit input signal in the origin search direction has already been input during a single-direction origin search. | Check the limit input signal wiring for the corresponding direction and check the limit input signal's allocation setting in the Servo Parameters. |
| | | Limit input signal ON in both directions | 3022 | Origin search cannot be executed due to limit input signals being input in both directions. | Check the limit input signal wiring in both directions and check the limit input signal allocation settings in the Servo Parameters. |
| | MECHA-TROLINK slave station device errors | Servo driver error | Driver main circuit OFF error | 3080 | The main circuit power of the Servo Driver has been turned OFF. |
| MECHA-TROLINK device alarm | | --- | 4000 + Alarm code for each device | The error processing depends on the device. | |

Axis Warnings

| | Category | Error name | Error code | Probable cause | Clearing method |
|-----------------------------------|-----------------------------|------------|-------------------------------------|---|-----------------|
| MECHATROLINK slave station device | MECHATROLINK device warning | --- | 4000 + Warning code for each device | The error processing depends on the device. | |

OMRON Servo Driver Alarm Display

The following table lists the alarm displays for OMRON Servo Drivers.

The alarms that occur in the Servo Driver correspond to error codes that are detected by the Position Control Unit when the MECHATROLINK communications have been established, as shown in the following table.

Refer to the Servo Driver's operation manual for details on alarms and troubleshooting.

Alarm Display

| Servo Driver display | | | Position Control Unit error code | Error detection function | Detected error or cause of error |
|----------------------|---------------------------------------|--|----------------------------------|---|---|
| W Series | W Series with Built-in Communications | SMART-STEP Junior with Built-in Communications | | | |
| A.02 | A.02□ | --- | 4002 | Parameter corrupted | Parameter checksum read from EEPROM does not match. |
| --- | --- | A.02 | | Parameter error | Parameter data in the Servo Driver is incorrect. |
| A.03 | A.03□ | A.03 | 4003 | Main circuit detection error | Error in detection data for power supply circuit |
| A.04 | A.04□ | A.04 | 4004 | Parameter setting error | The parameter setting is incorrect. |
| A.05 | A.05□ | --- | 4005 | Servomotor mismatch | The Servomotor and Servo Driver combination is incorrect. |
| --- | --- | A.05 | | Driver not supported | The Servo Driver has malfunctioned. |
| --- | A.0b□ | --- | 400B | Servo ON command invalid alarm | An attempt was made to turn ON the servo with a host command after using a function that enables turning ON the servo with a Computer Monitor Software operation. |
| A.10 | A.10□ | A.10 | 4010 | Overcurrent | An overcurrent has occurred or the radiation shield has overheated (1.5- to 3-kW models only). |
| --- | --- | A.28 | No Code (See note 1.) | Emergency stop | Emergency stop was input during Servo Motor operation. |
| A.30 | A.30□ | --- | 4030 | Regeneration error | The regenerative circuit is damaged due to large regenerative energy. |
| A.32 | A.32□ | --- | 4032 | Regeneration overload | The regenerative energy has exceeded the regeneration resistor capacity. |
| A.33 | A.33□ | --- | 4033 | Main-circuit power supply setting error | The setting of Pn001.2 (AC/DC input selection) and the AC/DC wiring method used for the main circuit power supply are not the same. |
| A.40 | A.40□ | A.40 | 4040 | Overvoltage | The main circuit DC voltage has exceeded the specified values. |
| A.41 | A.41□ | --- | 4041 | Undervoltage | The main circuit DC voltage is under the specified values. |
| --- | --- | A.41 | | | The power supply was turned ON again before the Servo Driver power supply was turned OFF. |

| Servo Driver display | | | Position Control Unit error code | Error detection function | Detected error or cause of error |
|----------------------|---------------------------------------|--|----------------------------------|--|--|
| W Series | W Series with Built-in Communications | SMART-STEP Junior with Built-in Communications | | | |
| A.51 | A.51□ | A.51 | 4051 | Overspeed | The Servomotor rotation speed has exceeded the maximum rotation speed. |
| --- | A.52□ | --- | 4052 | Oscillation alarm | Abnormal oscillation was detected in the motor speed, or an inertia ratio calculation error occurred during auto-tuning. |
| A.71 | A.71□ | A.71 | 4071 | Overload | Operating with output torque exceeding 245% of the rated torque. |
| A.72 | A.72□ | A.72 | 4072 | Overload | Operation continuing with output torque at 120% to 245% of the rated torque. |
| A.73 | A.73□ | --- | 4073 | Dynamic brake overload | The rotary energy has exceeded the dynamic brake resistor capacity during dynamic brake operation. |
| --- | --- | A.73 | | | The Servomotor did not stop 3 seconds or more after the Servo Driver was turned OFF. |
| A.74 | A.74□ | --- | 4074 | Inrush resistance overload | The inrush current when power was turned ON exceeded the inrush resistor capacity. |
| A.7A | A.7A□ | --- | 407A | Overheat | Overheating in the radiation shield was detected. |
| --- | --- | A.7A | | Board overheated | The Servo Driver has overheated or the built-in cooling fan has stopped. |
| A.81 | A.81□ | --- | 4081 | Backup error (Absolute encoders only) | The encoder's backup power supply has fallen. |
| A.82 | A.82□ | --- | 4082 | Checksum error (Absolute encoders only) | An encoder memory checksum error has occurred. |
| A.83 | A.83□ | --- | 4083 | Battery error (Absolute encoders only) | The encoder's battery voltage has fallen (to 2.7 V or lower). |
| A.84 | A.84□ | --- | 4084 | Absolute error (Absolute encoders only) | An internal encoder data error has occurred. |
| A.85 | A.85□ | --- | 4085 | Overspeed error (Absolute encoders only) | The Servomotor is rotating at 200 r/min. or more when the encoder power supply is turned ON. |
| A.86 | A.86□ | --- | 4086 | Encoder overheating (Absolute encoders only) | Overheating in the encoder was detected. |
| A.b1 | --- | --- | 40B1 | Speed command input reading error | The A/D completion signal from the A/D converter is not being output within the fixed interval. |
| A.b2 | --- | --- | 40B2 | Torque command input reading error | The A/D completion signal from the A/D converter is not being output within the fixed interval. |
| --- | A.b3□ | A.b3 | 40B3 | Current detection error | An error occurred in the Servo Driver's current detector. |
| A.b6 | A.b6□ | A.b6 | 40B6 | LSI for communications corrupted | The LSI used for MECHATROLINK communications is corrupted. |
| A.bF | A.bF□ | A.bF | 40BF | System error | A system error in the control circuit was detected. |

| Servo Driver display | | | Position Control Unit error code | Error detection function | Detected error or cause of error |
|----------------------|---------------------------------------|--|----------------------------------|---|---|
| W Series | W Series with Built-in Communications | SMART-STEP Junior with Built-in Communications | | | |
| A.C1 | A.C1□ | A.C1 | 40C1 | Runaway detected | The Servomotor rotated in the opposite direction to the command. |
| --- | --- | A.C2 | 40C2 | Incorrect phase detected | Error detected in polarity signal of Servo Motor. |
| --- | --- | A.C5 | 40C5 | Incorrect polarity detected | Error detected in polarity signal of Servo Motor. |
| A.C8 | A.C8□ | --- | 40C8 | Multi-turn data error (Absolute encoders only) | The absolute encoder setup is incorrect. |
| A.C9 | A.C9□ | A.C9 | 40C9 | Encoder error | Communications between the encoder and Servo Driver are not possible. |
| A.CA | A.CA□ | --- | 40CA | Encoder parameter error | The parameter settings in the encoder are corrupted. |
| A.Cb | A.Cb□ | --- | 40CB | Encoder data error | Data from the encoder is corrupted. |
| A.CC | A.CC□ | --- | 40CC | Multi-turn limit discrepancy (Absolute encoders only) | The absolute encoder multi-turn limit for the encoder and Servo Driver do not match. |
| A.d0 | --- | --- | 40D0 | Deviation counter overflow | The number of pulses in the deviation counter has exceeded the deviation counter overflow level set in Pn505. |
| --- | A.d0□ | --- | | | The number of pulses in the deviation counter has exceeded the deviation counter overflow level set in Pn520. |
| --- | --- | A.d0 | | | The position deviation is too large. |
| A.d1 | --- | --- | 40D1 | Motor-load deviation over | The deviation between the fully-closed encoder and semi-closed encoder has reached or exceeded the command unit set in Pn51A. |
| A.E0 | --- | --- | No code (See note 2.) | No option | The MECHATROLINK-II Application Module is not installed. |
| --- | A.E0□ | --- | | COM alarm | An error occurred in the Servo Driver. |
| --- | --- | A.E0 | | Internal synchronization error 1 | Communications link between MECHATROLINK-II and Servo Driver has been disconnected. |
| A.E1 | --- | --- | No code (See note 2.) | Option timeout | There is no response from the MECHATROLINK-II Application Module. |
| A.E2 | --- | --- | No code (See note 2.) | Option WDC error | An error has occurred in the MECHATROLINK-II Application Module. (MECHATROLINK-II Application Module's watchdog timer count) |
| --- | A.E4□ | A.E4 | 40E4 | Transfer cycle setting error | The MECHATROLINK-II transfer cycle setting is incorrect. |
| A.E5 | A.E5□ | A.E5 | 40E5 | Synchronization error | MECHATROLINK-II synchronization error |
| A.E6 | A.E6□ | A.E6 | 40E6 | Communications error | MECHATROLINK-II communications error (Continuous communications errors have occurred.) |
| A.E7 | --- | --- | 40E7 | Option detection error | The MECHATROLINK-II Application Module has been removed. |

| Servo Driver display | | | Position Control Unit error code | Error detection function | Detected error or cause of error |
|----------------------|---------------------------------------|--|----------------------------------|-----------------------------------|---|
| W Series | W Series with Built-in Communications | SMART-STEP Junior with Built-in Communications | | | |
| A.EA | A.EA□ | --- | 40EA | Servo Driver malfunction | The Servo Driver has malfunctioned. |
| --- | --- | A.EA | | Internal synchronization error 2 | Communications link between MECHATROLINK-II and Servo Driver has been disconnected. |
| A.EB | --- | --- | 40EB | Servo Driver initial access error | The Servo Driver initial processing cannot be executed from the MECHATROLINK-II Application Module. |
| A.EC | --- | --- | 40EC | Servo Driver error | An error has occurred in the Servo Driver. (Servo Driver's watchdog timer count) |
| A.ED | A.ED□ | --- | 40ED | Command execution incomplete | MECHATROLINK communications command aborted during execution. |
| --- | --- | A.ED | | Internal command error | A command error has occurred inside the Servo Driver |
| A.F1 | A.F1□ | --- | 40F1 | Missing phase detected | Main circuit power supply phase is missing, or the wire is burnt out. |
| A.F5 | --- | --- | 40F5 | Motor current error | The current to the Servomotor is too small for the torque command from the servo Driver. |
| A.F6 | --- | --- | 40F6 | Motor conduction error | The Servo is ON, but the Servomotor is not conducting current regardless of the Servo Driver settings and external input. |

- Note**
- (1) An emergency stop signal (error code: 3004 hex) will be input to the Position Control Unit if the emergency stop signal is input during Servo Motor operation or when attempting to turn ON the Servo while inputting the emergency stop signal.
 - (2) Errors that occur in the MECHATROLINK-II Application Module cannot be detected by the Position Control Unit because the connection is not established. The Position Control Unit is not able to detect the corresponding axis during execution of CONNECT, so an MLK Initialization Error (Unit error code: 0020 Hex) will occur.

Warning Display

| Servo Driver display | | | Position Control Unit error code | Warning detection function | Warning details |
|----------------------|---------------------------------------|--|----------------------------------|--|--|
| W Series | W Series with Built-in Communications | SMART-STEP Junior with Built-in communications | | | |
| A.90 | --- | --- | 4090 | Deviation counter overflow | The number of pulses in the deviation counter has exceeded the deviation counter overflow level set in Pn505 multiplied by the rate (%) set in Pn51E. |
| --- | A.90□ | --- | | | The number of pulses in the deviation counter has exceeded the deviation counter overflow level set in Pn520 multiplied by the rate (%) set in Pn51E. |
| A.91 | A.91□ | A.91 | 4091 | Overload | This warning occurs before the Overload Alarm (A.71, A.72) occurs. If operation is continued in this state, an alarm may occur. |
| A.92 | A.92□ | --- | 4092 | Regeneration overload | This warning occurs before the Regeneration Overload Alarm (A.32) occurs. If operation is continued in this state, an alarm may occur. |
| A.93 | A.93□ | --- | 4093 | Battery warning (Absolute encoders only) | This warning occurs before the Battery Error (A.83) occurs. If the power is turned OFF, an alarm may occur the next time the power is turned ON. (Replace the battery while the control circuit power supply is ON.) |
| A.94 | A.94□ | A.94 | No code (See note 3.) | Parameter setting warning | A value outside the setting range has been set for the MECHATROLINK slave station device. |
| A.95 | A.95□ | A.95 | No code (See note 3.) | MECHATROLINK-II command warning | An illegal communications command or unsupported communications command has been sent to the MECHATROLINK slave station device. |
| A.96 | A.96□ | A.96 | 4096 | Communications warning | A single MECHATROLINK-II communications error has occurred. (See note 4.) |

- Note**
- (3) If a Parameter Setting Warning or MECHATROLINK-II Command Warning occurs in the Servo Driver, a data setting error (axis error code: 3099) will occur at the Position Control Unit, and the active axis in which the error occurred will decelerate to a stop.
 - (4) If a MECHATROLINK-II communications error occurs once independently, a communications warning occurs, and the Position Control Unit will perform a communications retry. If the communications warning occurs continually, a communications error will occur.

11-3 Troubleshooting

Error Messages When Connecting Online and Their Remedies

When attempting to connect online in the CX-Motion-NCF Basic Window, the following dialog box may be displayed. The following flowchart shows the causes and remedies.

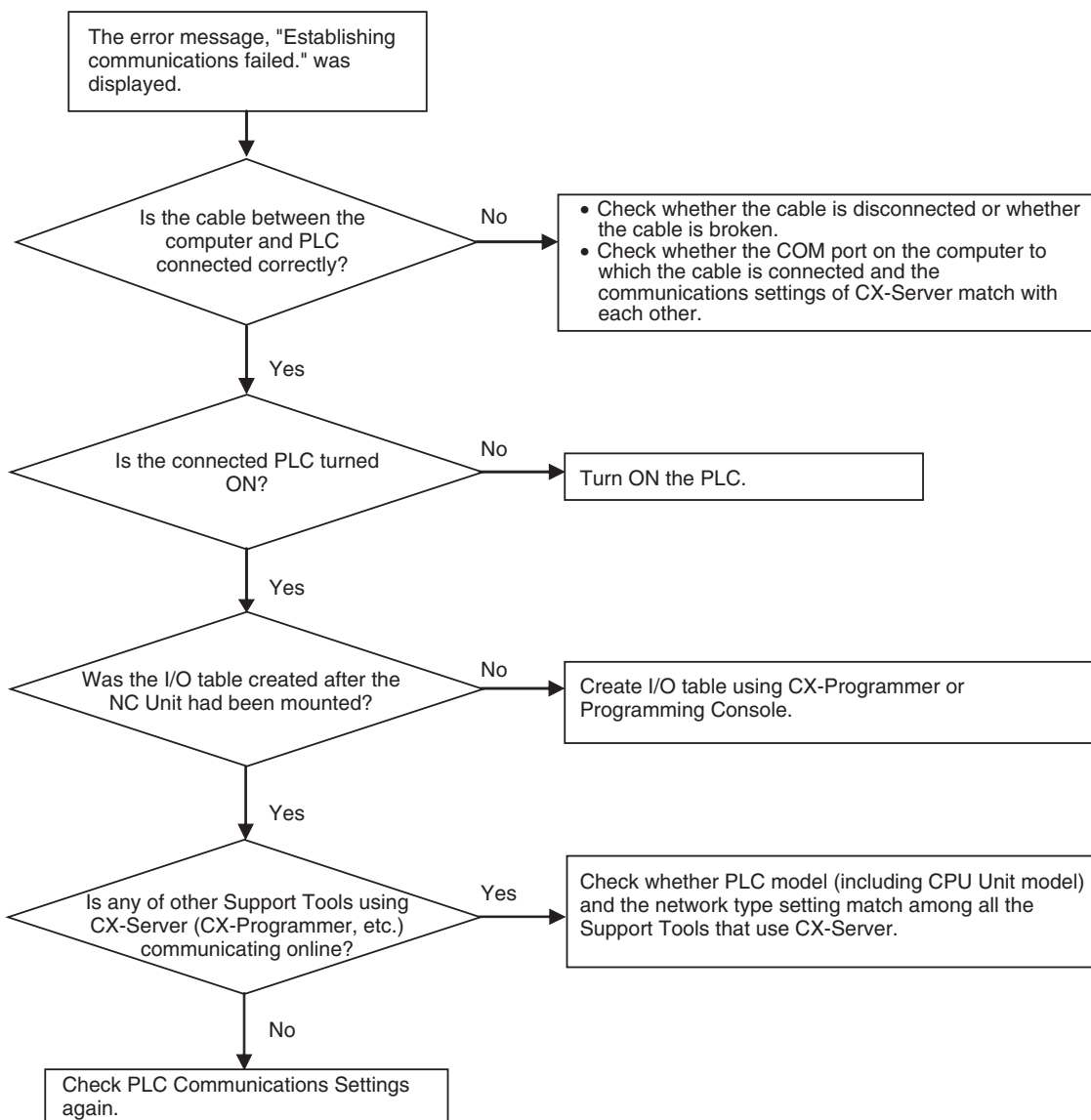

Error Messages and Remedies

The causes and remedies of the error messages that are displayed through online operations are explained here.

| Message | Probable cause | Remedy |
|---|--|--|
| The connected unit is not a Position Control Unit. | The connected Unit is not the CJ1W-NCF71 or CS1W-NCF71. | Check whether the connected Unit is the CJ1W-NCF71 or CS1W-NCF71. |
| | The Unit No. is not correct. | Change the Unit No. either in the Unit or in the CX-Motion-NCF. |
| The MECHATROLINK slave station device corresponding to the axis number registered in the Position Control Unit scan list is not connected. Check whether the settings for the MECHATROLINK communications line connection or slave device's station address match the settings in the scan list, and then execute CONNECT again. | The axis map (scan list) does not match with the actual configuration of the Servo Drivers. | Add or delete axes appropriately in the Axis Map Setting Window, set appropriate axis numbers, and transfer the axis map to the Unit. Otherwise, change the axis numbers in the Servo Drivers appropriately. |
| Cannot start communications with the Position Control Unit. Check the Unit No. of the Position Control Unit. | The Unit No. is not correct, or the Unit corresponding to the Unit No. does not exist. | Check the Unit No. of the Position Control Unit. |
| | Communications with the Position Control Unit could not be established because the I/O table has not been created. | Create the I/O table. |
| Stop communications. The Position Control Unit is busy. | Data could not be transferred from the CX-Motion-NCF because parameters were being transferred from the ladder program. | Stop parameter transfer from the ladder program first, and then transfer data from the CX-Motion-NCF. |
| Stop communications. The axis □□ is busy. | Data could not be transferred from the CX-Motion-NCF because parameters were being transferred from the ladder program. | Stop parameter transfer from the ladder program first, and then transfer data from the CX-Motion-NCF. |
| An error has occurred in the Servo Driver of axis □□. Check the error of the Servo Driver and remove the cause. Check if the parameters not supported by the Servo Driver or out of setting range are transferred. | <ul style="list-style-type: none"> Transferring data caused an error in the Servo Driver. An error occurred in the Servo Driver during transfer. | Check the error code and provide appropriate remedy to clear the error. |
| Clearing the error log failed. Connection has been established. | MECHATROLINK communications have been established. | Stop the communications (i.e., release the connection). |
| Transferring Servo Parameters failed. An error has occurred on axis □□. | An error has occurred in the Servo Driver. | Check the error code and provide appropriate remedy to clear the error. |
| Could not acquire access right. Another user is currently occupying the Unit. | The Position Control Unit is being operated from another personal computer. | Stop any online operations from another personal computer. |
| Cannot connect to the Position Control Unit. Check the following items. <ul style="list-style-type: none"> Whether the PLC has been turned ON. Whether the connection cable has not been disconnected. | The PLC has not been turned ON. | Turn ON the PLC. |
| | The cable between the PLC and personal computer has been disconnected. | Check the connection of the cable. |
| | Communications failed midway due to noise, etc. | Execute the online operation again. |
| | MECHATROLINK communications failed due to noise or other cause during execution of the absolute encoder setup operation. | Check the connections of the MECHATROLINK communications cable. |

| Message | Probable cause | Remedy |
|---|--|--|
| Could not establish communications with the Servo Driver. Check for unit and axis errors. | MECHATROLINK communications settings are not correct. | Change the communications settings in the Unit Parameters and transfer them to the Position Control Unit. |
| | The axis map (scan list) does not match with the actual configuration of the Servo Drivers. | Add or delete axes appropriately in the Axis Map Setting Window, set appropriate axis numbers, and transfer the axis map to the Unit. Otherwise, change the axis numbers in the Servo Drivers appropriately. |
| | An error that cannot be cleared from the CX-Motion-NCF has occurred in the Servo Driver. | Clear the error in the Servo Driver. |
| | Wiring for the MECHATROLINK communications is not correct. | Check whether the MECHATROLINK cable has been disconnected or wired correctly. |
| | The Servo Driver has not been turned ON. | Turn ON the Servo Driver. |
| There are mismatches between the parameters in the Position Control Unit and transferred parameters. Transfer default values of the Unit Parameters to the Position Control Unit and write them to the flash memory. After restarting the Position Control Unit, transfer the parameters again. | Unit Parameters could not be transferred because the scan list in the Position Control Unit did not match with the axis map of the Unit Parameters on the CX-Motion-NCF. | Transfer the default values of the Unit Parameters from the CX-Motion-NCF. Write them to the flash memory. Restart the Position Control Unit, and then transfer the parameters again. |
| Failed to send a command to the Servo Driver. Stop communications. | Setting up an absolute encoder was attempted for an incremental encoder. | Check the type of encoder used by the Servo Driver. |
| | Setting up an absolute encoder was attempted for an absolute encoder that was set to operate as an incremental encoder. | Check the setting of Servo parameter P002.2. |
| | Setting up an absolute encoder was attempted when there was an error other than a Servo Driver backup error or checksum error. | Check the Servo Driver error code and clear the error. |

Index

A

- absolute encoder
 - setup, 87
- alarm display
 - for Servo Driver, 97
- applications
 - precautions, xxi
- automatic communications settings, 35
- Axis Map Setting Window, 19
- Axis Monitor, 71
 - common items, 76
 - present value, 77
- Axis Parameters
 - editing, 35

B

- Basic Monitor, 76
- Basic Window, 12
- batch comparing, 59
- batch downloading, 50
- batch uploading, 55

C

- C2 Master connection, 34
- comments, 27
- communications parameters
 - editing, 34
- communications retries, 34
- communications settings, 48
 - automatic, 35
- comparing
 - batch, 59
 - Servo Parameters, 62
 - Unit Parameters, 61
- compatibility
 - computers, 3
- connection cables, 9
- connections
 - establishing/releasing, 82
 - methods, 9
 - online, 8, 48
 - to PLC, 8
- CX-Motion-NCF
 - overview, 2

- package contents, 4
- quitting, 16
- starting, 15
- version information, 18

D

- downloading
 - batch, 50
 - Servo Parameters, 50, 54
 - Unit Parameters, 50, 52

E

- Edit Parameter Window, 13
- editing
 - Axis Parameters, 35
 - communications parameters, 34
 - memory area parameters, 33
 - Servo Parameters, 37
- electromagnetic fields, xxi
- encoder
 - absolute encoder setup, 87
- encoder type, 36
- error codes, 90
- error log
 - displaying, 90
- error messages and troubleshooting, 103
- exporting, 43

F

- flash memory
 - writing to, 64
- function list, 4

H

- Help Menu, 17, 19, 21

I

- importing, 43
- initial settings, 48
- initializing
 - Servo Parameters, 39
- installation

location, xxi
interrupt input signal, 36

J

JOG execution, 83

M

Main Menu, 17
 names and functions, 20
memory area parameters, 33
Monitor Window, 14

N

noise, xxi

O

online connection, 8, 48
operating environment
 precautions, xxi
operations
 list, 22
origin input signal, 36
origin search direction, 36
origin search operation, 36
override, 83

P

personal computers
 compatibility, 3
PLC connections, 8
Position Control Units
 adding Servo Driver, 28
 adding to projects, 27
 copying Servo Driver, 29
 deleting, 27
 deleting Servo Driver, 29
power supply, xxi
precautions, xix
 applications, xxi
 general, xx
 operating environment, xxi
 safety, xx

Present Position Monitor, 71
printing
 procedure, 44
 samples, 45
projects
 adding Position Control Units, 27
 deleting Position Control Units, 27
 reading, 42
 saving, 42

R

radioactivity, xxi
reading
 projects, 42

S

safety precautions, xx
saving
 projects, 42
Servo Driver
 adding to Position Control Unit, 28
 alarm display, 97
 copying to Position Control Unit, 29
 deleting from Position Control Unit, 29
Servo lock/unlock, 82
Servo Parameters
 comparing, 62
 downloading, 50, 54
 editing, 37
 exporting, 44
 initializing, 39
 uploading, 58
Servo status, 78
software structure, 3
static electricity, xxi
status bar, 18
system configuration, 4

T

Test Run Window, 84
toolbar, 17, 21
 icons, 22
transfer cycle, 34
transferring programs, xx

U

- Unit Monitor, 68
 - common items, 69
- Unit Parameters
 - comparing, 61
 - downloading, 50, 52
 - editing, 32
 - uploading, 57
- Unit Status Monitor, 69
- uploading
 - batch, 55
 - Servo Parameters, 58
 - Unit Parameters, 57

V

- version information
 - CX-Motion-NCF, 18

W

- windows
 - Axis Map Setting Window, 19
 - Basic Window, 12
 - Edit Parameter Window, 13
 - Monitor Window, 14
 - Test Run Window, 84

Revision History

A manual revision code appears as a suffix to the catalog number on the front cover of the manual.

Cat. No. W436-E1-06

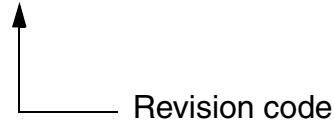

The following table outlines the changes made to the manual during each revision. Page numbers refer to the previous version.

| Revision code | Date | Revised content |
|---------------|---------------|--|
| 01 | August 2004 | Original production |
| 02 | February 2005 | <p>Page v: Signal word definitions changed.</p> <p>Page ix: Paragraph and sentence on the CX-One added.</p> <p>Page x: Three pages added and version upgrade information added.</p> <p>Page xiii: Information on changing Startup Mode added.</p> <p>Page 3: Information added at top of page.</p> <p>Pages 5 and 30: Information on device information added.</p> <p>Page 6: Section references added.</p> <p>Pages 8 to 15: Installation information replaced.</p> <p>Page 16: "CS" changed to "CS/CJ"</p> <p>Page 23: Paragraph added in middle of page.</p> <p>Page 29: "Properties" changed to "Displaying Servo Driver Properties."</p> <p>Page 32: Heading added at top of page and procedure added in middle of page.</p> <p>Page 33: "Registered" added.</p> <p>Pages 34, 40, and 57: Notes added.</p> <p>Page 35: "A new Servo Driver will be added" changed and "Servo Driver" added.</p> <p>Pages 41 and 86: Notes deleted.</p> <p>Page 42: "Pn816" changed to "Pn816.0" in note.</p> <p>Page 45: First sentence in "Initializing Servo Parameters" changed.</p> <p>Page 59: Sentence removed from bottom of page.</p> <p>Pages 61 and 65: "Position Control Unit" added.</p> <p>Pages 67, 68, and 84 to 86: Graphic replaced.</p> <p>Page 75: "Position Control Unit or Servo Driver" added.</p> <p>Pages 80 and 82: Units changed in table.</p> <p>Page 81: "Servo ON Flag" removed from table.</p> <p>Pages 96 to 98: Columns added and rows added or changed (400B, 4052, 40B3, 40D0, 40D1 to 40E4, AND 4090.</p> <p>Page 100: Cells joined in right column.</p> <p>Page 102: Bottom half of table deleted.</p> |

Revision History

| Revision code | Date | Revised content |
|---------------|---------------|---|
| 03 | November 2005 | <p>Writing style unified for certain aspects of the manual. The following changes were made to update to version 1.3 and correct information in the manual.</p> <p>Page xiv: Version upgrade information and unit version information added.</p> <p>Page xvi: Last warning and first caution modified and last warning changed to a caution in <i>Safety Precautions</i>.</p> <p>Page xvii: Third application precaution modified.</p> <p>Pages ix, 42, 44, 45, and 104: CS1W-NCF71 added.</p> <p>Page 2: Minor section added.</p> <p>Pages 2, 22, 25, 26, 27, 29, 36, 37, 39, 40, 71, 72, and 73: Figure replaced.</p> <p>Page 5: Introduction to <i>1-2 System Configuration</i> changed.</p> <p>Page 6: Description of <i>Device information</i> changed and <i>Error information</i> row removed from table.</p> <p>Pages 6, 30, 33, and 93: Absolute Encoder Setup operation added.</p> <p>Page 32: "CX-One" added.</p> <p>Page 33: Description of <i>Displaying device information</i> changed.</p> <p>Page 36: Section <i>4-1 Creating a New Project</i> replaced.</p> <p>Page 45: Next to last row of table corrected.</p> <p>Page 58: NSJ Controller added.</p> <p>Page 105: Row added to table under <i>Cannot connect to the NC Unit...</i> and rows added to end of table.</p> |
| 04 | July 2006 | <p>Pages ix, 3, and 10: Cat. No. and models changed.</p> <p>Pages xiv and 2: Information on CP-series PLCs added.</p> <p>Page 3: Table replaced.</p> <p>Page 19: Heading added.</p> <p>Page 20: Section added.</p> <p>Page 89: Screen shot replaced.</p> |
| 05 | November 2006 | <p>Changes were made to upgrade to software version 1.4</p> <p>Page xiv: Version upgrade information added for version 1.4.</p> <p>Page xvi: CS1W-NCF71 added.</p> <p>Page xvi: Information added on unit version 2.0.</p> <p>Pages xvi and 108 to 111: Information added on SMARTSTEP Junior Servo Drivers.</p> <p>Page 13: Step added to procedure.</p> <p>Page 40: Information added to note.</p> <p>Page 47: First two rows of table combined.</p> <p>Pages 46, 48, 55, 111, xvi: Note added.</p> <p>Page 48: Screen capture replaced and steps added to procedure.</p> <p>Page 57: Printing sample replaced.</p> <p>Pages 63, 66, 68, 70, 72, 75, 80, 83, and 94: Screen capture replaced.</p> <p>Page 86: Screen capture replaced.</p> <p>Page 90: Additions made to status monitor table.</p> <p>Page 108: Section heading changed.</p> |
| 06 | June 2007 | <p>Pages ix and 2: Operating system added.</p> <p>Page xiv: Improvements updated.</p> <p>Page 3: Information on applicable computers replaced and deleted.</p> <p>Page 4: Section on checking the package deleted.</p> <p>Pages 10 and 11: Information on software replaced and sections on preparing installation deleted.</p> <p>Pages 12 to 19: Sections on installing and uninstalling CX-Motion-NCF and CX-Server deleted.</p> <p>Page 117: Information on Windows 2000SP2 deleted.</p> |