

OMRON

Vision Sensor

FZ3 Series

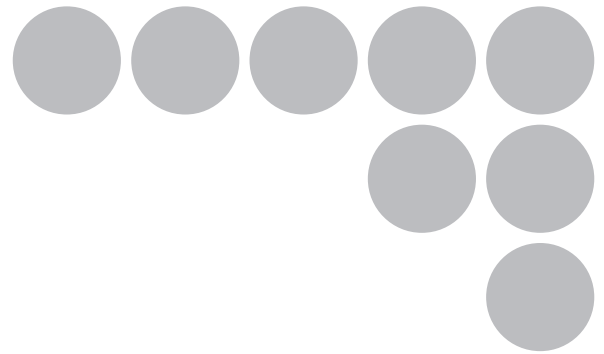

User's Manual

Introduction

Thank you for purchasing the FZ3 Series.

This manual provides information regarding functions, performance and operating methods that are required for using the FZ3 Series.

When using the FZ3 Series, be sure to observe the following:

- The FZ3 Series must be operated by personnel knowledgeable in electrical engineering.
- To ensure correct use, please read this manual thoroughly to deepen your understanding of the product.
- Please keep this manual in a safe place so that it can be referred to whenever necessary.

Contents

1. Before Operation	7
Operation Flow	8
Layouts of Screens/Windows	9
Layout of Main Screen (ADJUST Window)	9
Layout of Main Screen (RUN Window)	12
Layout of Edit Flow Window	15
Layout of Property Setting Window	17
Checking System Configuration	18
Basic Configuration of FZ3 Series	18
Preparing Controllers and Cameras	19
Preparing Controllers	19
Adjusting Cameras	19
Intelligent Camera (with Lighting Function)	20
Input Operations	21
Operation of Touch Pen	21
Basic Operation of Mouse and Trackball	21
Returning Controller to Factory Settings	23
Initializing Controller [System Initialization]	23
Restarting Controller [System Restart]	23
Saving Settings and Turning Power Off	24
Turning Off LCD	24
2. Setting Scenes (Measurement Flow)	27
What Is a Scene?	28
Scene Examples	28
What Is a Scene Group?	32
Creating a Scene	33
Processing Item Selection Guidelines	35
Selecting Measurement Processing Items Using a Chart	35
Selecting Measurement Processing Items According to the Measurement Method and Purpose	42
Editing Processing Units in Scenes	48
Switching Scenes and Scene Groups	50
Switching Scenes	50
Switching Scene Groups	50
Editing Scenes	52
Copying a Scene	52
Clearing a Scene	52
Renaming a Scene and Adding a Description	53
Editing Scene Groups	55
Copying a Scene Group	55
Deleting a Scene Group	56
Renaming a Scene Group	56
3. Performing Test Measurement/Starting Operation	59
ADJUST Window and RUN Window	60

ADJUST Window	60
RUN Window	60
Switching to the RUN Window	62
Switching to the ADJUST Window	62
Performing Test Measurement	63
Key Points for Adjustment	65
Stabilizing Measurement	65
Shortening Processing Time	67
Arranging the RUN Window	68
Displaying Multiple Windows Together	68
Changing Display Contents	69
Enlarging Measurement Images [Zoom Images]	73
Displaying Flow and Detailed Results	73
Switching the RUN Window to Fast View Mode [Select RUN Mode]	74
Changing Display Contents on the RUN Window Measurement Information Display Area	75
Changing Functions That Can Be Operated from the RUN Window Tool Box	75
Useful Functions for Operation	76
Remeasuring Saved Images	76
Improving Adjustment Efficiency	77
Changing Judgement Conditions without Stopping Measurement	79
Changing Regions as a Batch [Shift area]	81
Monitoring Measurement Value Trends	82
Logging Measurement Values and Measurement Images	82
Analyzing Logging Data	88
Clearing Measurement Results	90
Clearing Saved Images	90
Capturing Screens	91
4. Saving/Loading Data	93
Basic Knowledge about Data Saving	94
About Saving Areas	94
About USB Drive Names	94
Saving Settings Data to Controller Memory	96
When Using Scene Group 0	96
When Using Scene Groups 1 to 31	96
Saving Settings Data to RAMDisk/USB Device	98
Saving Logging Images to RAMDisk/USB Device	100
Copying/Moving Files	101
Loading Settings Data to Controller	103
5. Changing the System Environment	105
Setting Conditions for Camera Use	106
Checking Camera Connections [Camera Connection]	106
Setting Trigger Delay [Inter-camera Setting]	106
Setting Conditions Related to Operation during Measurement	108
Setting the System Operation Environment	110
Setting the Date and Time [Date-time Setting]	110
Selecting the Language [Language Setting]	110
Setting the Fan Rotation Speed [Fan Control Setting]	111

Setting the Start-up Status [Startup Setting]	112
Setting the RUN Window Display [RUN mode View Setting]	114
Setting the RUN Window Shortcut [Create Shortcut]	115
Setting the Encoder Trigger [Encoder Trigger Setting]	115
Setting the STEP Input Detection Pulse Width [STEP Setting]	116
Setting the RUN Window Password [Password Setting]	117
Checking System Information [System Information]	119
6. Methods for Connecting and Communicating with External Devices	121
About Connecting with External Devices	122
Communicating through Serial Communication (PLC Link)	123
Communication Processing Flow (PLC Link)	123
Setting Communication Specifications (Ethernet - PLC Link)	123
Setting Communication Specifications (RS-232C/422-PLC Link)	126
Memory Allocation (PLC Link)	129
Command Control (PLC Link)	131
Data Output (PLC Link)	140
Timing Chart (PLC Link)	140
Ladder Program Example (PLC Link)	144
Controlling/Outputting through Serial Communication (Non-procedure)	145
Communication Processing Flow (Non-procedure)	145
Setting Communication Specifications (Ethernet - Non-procedure)	145
Setting Communication Specifications (RS-232C/422 - Non-procedure)	147
Checking Communication Status (Non-procedure)	149
Command Format (Non-procedure)	150
Command List (Non-procedure)	151
Output Format (Non-procedure)	176
Controlling/Outputting through Parallel Communication	178
Setting Communication Specifications (Parallel Interface)	178
Checking Communication Status (Parallel Interface)	180
I/O Format (Parallel Interface)	181
Timing Chart	183
Externally Outputting Data through FTP	192
Setting Communication Specifications	192
Communication Example	193
7. External Reference Tables	195
Input image	198
Measurement Image Switching	198
Measurement	199
Search	199
Flexible Search	200
Sensitive Search	201
ECM Search	203
EC Circle Search	204
Shape Search+	206
Classification	208
Edge Position	209
Edge Pitch	210

Scan Edge Position	211
Scan Edge Width	212
Color Data	213
Gravity and Area	214
Labeling	216
Label Data	217
Labeling+	218
Defect	222
Precise Defect	222
Fine Matching	223
Character Inspection	224
Date Verification	225
Model Dictionary	226
Barcode+	227
2D Code+	228
Circle Angle	230
Compensate image	231
Position Compensation	231
Trapezoidal Correction+	231
Filtering	232
Background Suppression	232
Color Gray Filter	233
Extract Color Filter	234
Anti Color Shading	235
Stripes Removal Filter+	235
Halation Cut+	236
Panorama+	236
Polar Transformation	237
Support measurement	238
Calculation	238
Line Regression	238
Circle Regression	239
Calibration+	239
Set Unit Data	240
Get Unit Data	240
Set Unit Figure	240
Get Unit Figure	240
Trend Monitor	241
Image Logging	242
Data Logging	242
Elapsed Time	243
Wait	243
Branch	244
Conditional Branch	244
DI Branch	244
Output result	245
Data Output	245
Parallel Data Output	245
Parallel Judgement Output	246

Display result	247
Result Display	247
Display Image File	247
Display Last NG Image	247
8. Appendixes	249
About Lenses	250
Error Messages and Troubleshooting	256
FAQ	259
During Start-up	259
During Operation	259
For Measurement	260
About Parallel Interface	260
About Serial Interface (RS-232C/422 Connection)	261
Measurement Mechanism	262
Color Processing Mechanism	262
Search Processing Mechanism	262
Edge Detection Measurement	266
Defect Detection Measurement	268
Handling Coordinates	269
Terminology Explanations	271
Basic Knowledge about Operations	275
Inputting Values	275
Inputting Text	275
Selecting Files and Folders	276
Available Operations in Select File Window	278
Using the Zoom Function	279
Setting Figures	281
Layout of Figure Setting Area	281
Setting Methods	282
About OR Setting/NOT Setting	290
About Number of Logging Images	292
About Limits on the Number of Image Input Processing Items Used	293
About Max. Number of Loading Images during Multiple Image Input	295
Character Code Table	296
Upper Limits of Processing Item Parameters	297
About Memories Usable with FZ Series	298
Index	299

How This Manual Is Organized

This manual includes two manuals: the "User's Manual", which describes basic operations and settings for vision sensors, and the "Processing Item List Manual", which describes the setting options for each processing item.

Conventions Used in This Manual

Symbols

The symbols used in this manual have the following meanings.

Important

Indicates relevant operational precautions that must be followed.

Note

Indicates operation-related suggestions from OMRON.

Use of Quotation Marks and Brackets

In this manual, menus and other items are indicated as follows.

[] Menu Indicates the menu names or processing items shown in the menu bar.

" " Item name Indicates the item names displayed on the screen.

Version Upgrade Information

The newly added functions are described here

Revision history from Version 2.0 to 2.1

Added Function	Note on Newly-Added Function	Reference in Manual
Shape Search+ Handling size change	Measurement is now possible even when the size of measurement objects change.	Reference: ▶ "Processing Item List Manual", "Shape Search+" (p.94)
2D Code+ Support code colors	Measurement is now possible for white 2D codes on black backgrounds.	Reference: ▶ "Processing Item List Manual", "2D Code+" (p.265)

Before Operation

This chapter describes the basic flow and preparations before beginning operation.

- ▶ Reference: Operation Flow (p.8)
- ▶ Reference: Layouts of Screens/Windows (p.9)
- ▶ Reference: Checking System Configuration (p.18)
- ▶ Reference: Preparing Controllers and Cameras (p.19)
- ▶ Reference: Input Operations (p.21)
- ▶ Reference: Returning Controller to Factory Settings (p.23)
- ▶ Reference: Saving Settings and Turning Power Off (p.24)

Operation Flow

Operation flow is explained here.

1 Before Operation

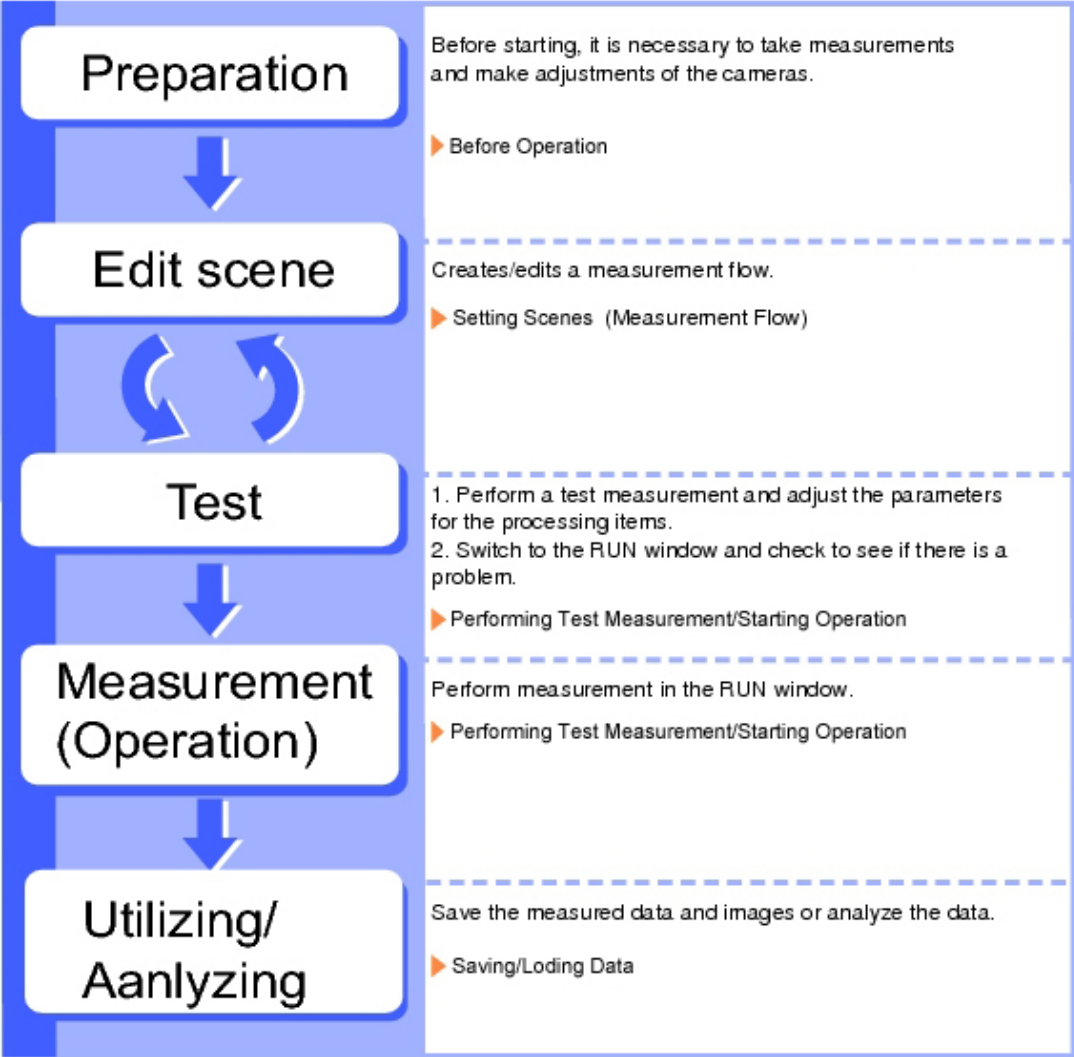

Layouts of Screens/Windows

Screens vary with the status of the operation being performed. The structure of some typical screens and the functions for the various buttons are described here.

Main screen (ADJUST window)

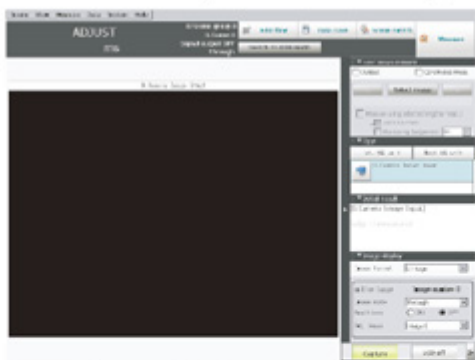

Screen for confirming measurement status and for performing adjustment. When the power is first turned on, the ADJUST window is displayed after the Language Setting window. To set the measurement conditions, move to the Edit Flow window. If there is no problem with the measurement conditions, move to the RUN window.

Main screen (RUN window)

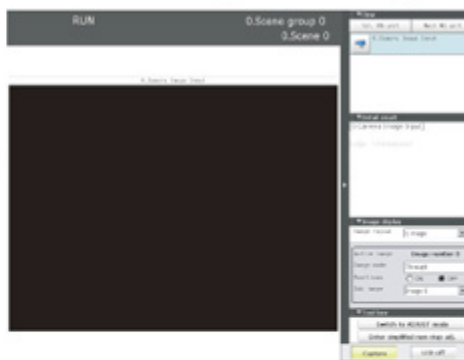

This is the window for actually starting operation. Only information necessary during operation is displayed.

Edit flow window

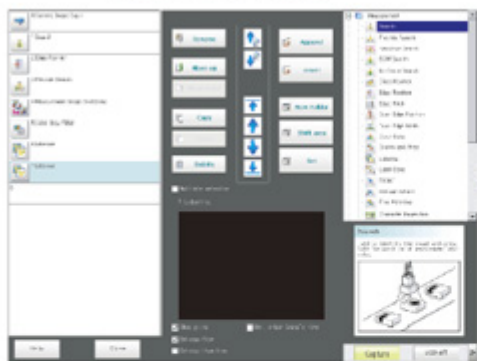

Window for assembling the measurement flow. Flow parts (processing items) are displayed on the right side, and the measurement flow (scene) is displayed on the left side. When the measurement trigger is activated, processing is executed in sequence starting from the top of the flow.

Property window

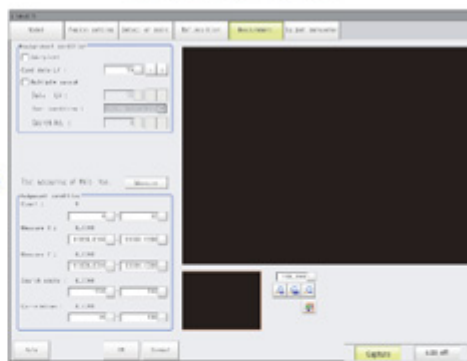

Window for setting conditions for processing units (processing items registered in the scene) set in the flow. This window can also be displayed directly from the Main screen (ADJUST window).

Layout of Main Screen (ADJUST Window)

This screen is used to check whether measurement is being performed correctly according to the set conditions.

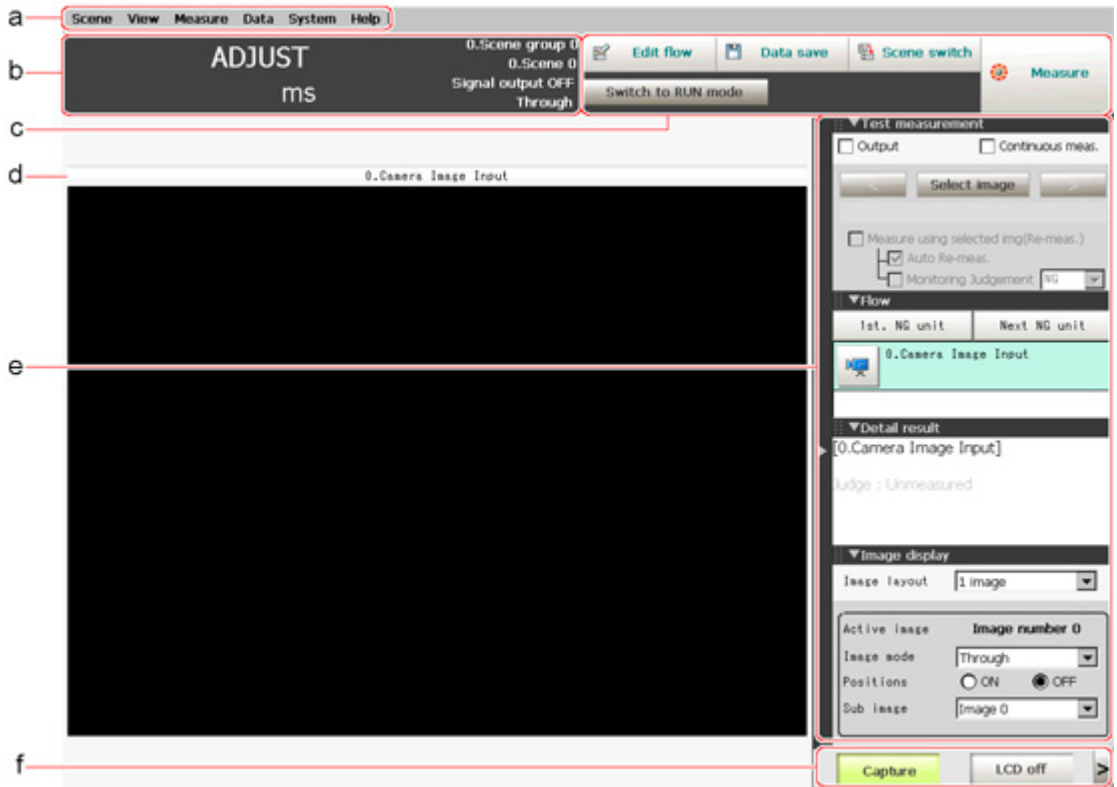

- a. Menu Bar
Select operations and settings menus related to measurement.
- b. Measurement Information Display Area

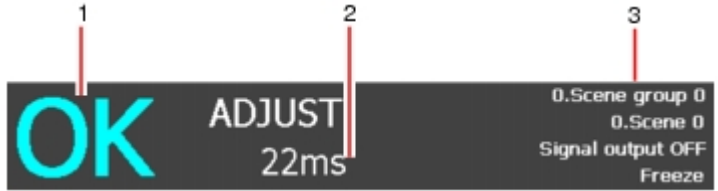

- 1. Overall judgement
Displays a scene's overall judgement result ([OK]/ [NG]).
- 2. Processing time
Displays the time required for the measurement process.
- 3. Status display
Displays the scene group number, scene number, external output status, and image mode for the currently displayed scene.

- c. Toolbar
Commonly-used functions appear in the toolbar.
 - Edit flow
The Edit Flow window is displayed. Addition and deletion of processing units and switching of the processing sequence is performed in the Edit Flow window.
 - Data save
Setting data is saved into the internal flash memory in the controller. Make sure to save when settings have been modified.
 - Scene switch
To switch a scene group or scene.
 - Measure/Stop meas.

- Starts/stops measurement.
- Switch to RUN mode
- Switches to the RUN window.

d. Image Display Area

Displays the measured image.

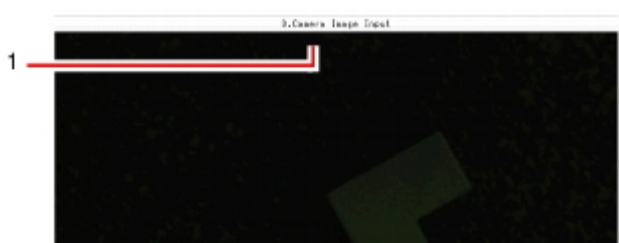

1. Property setting buttons

Displays the name of the currently selected processing item. Moving to the property setting window can be done by tapping here.

e. Control Area

Displays "Test measurement", "Flow", "Detail result", and "Image display".

- Test measurement
 - Use when test measurement conditions and images that have been acquired are used for remeasurement.

- Flow
 - Displays the judgement results for the flow and each unit.

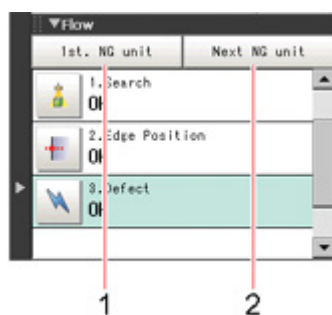

1. Moves to the top processing unit with an NG error.

2. Moves to the next processing unit with an NG error.

- Detail result
 - The detailed measurement results of the processing units selected in the measurement flow are displayed as text.

- Image display
 Sets the display method for the Image Display area.

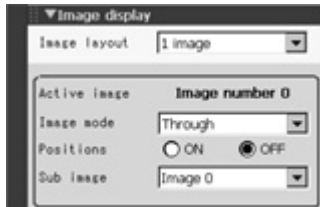

f. Measurement Manager Bar

- [Capture]
 Saves the content displayed on the monitor as an image.
 Reference: ▶ Set the save destination for captured images. (p.92)
- [LCD Off] (Displayed only with LCD-integrated controllers.)
 Turns off power to the LCD monitor. Tap the bottom of the monitor screen to turn on power to the LCD monitor again.

Layout of Main Screen (RUN Window)

This window is used during operation.

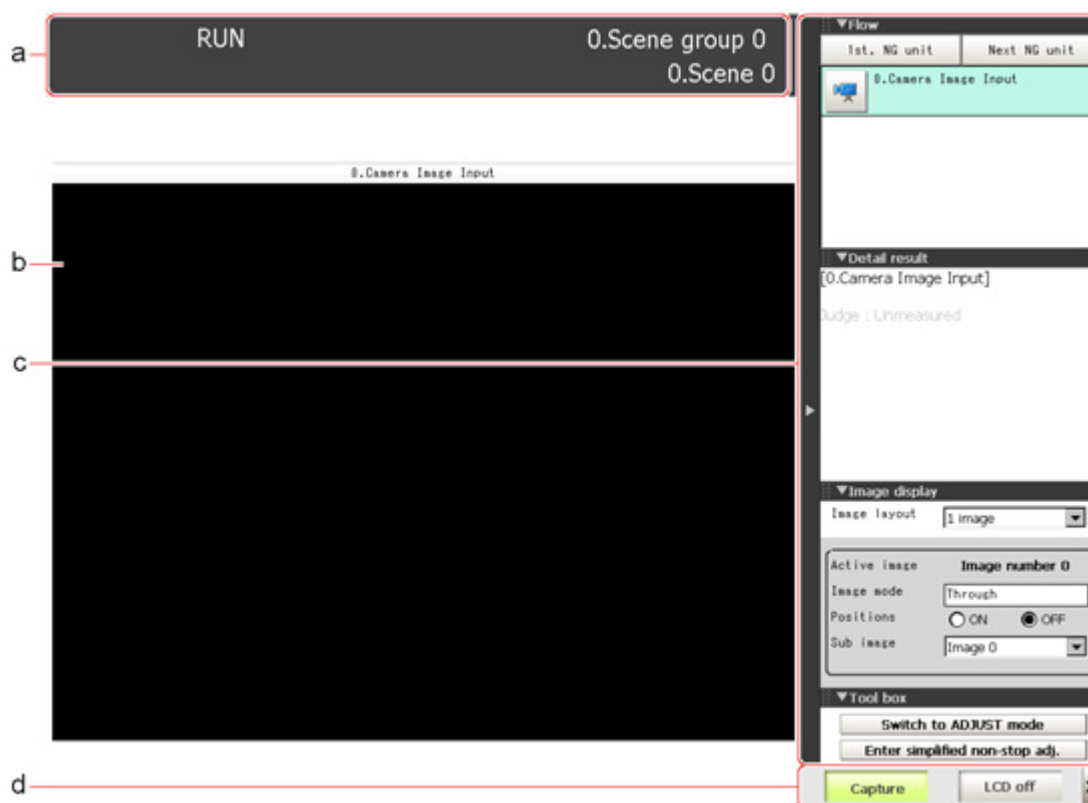

a. Measurement Information Display Area

1. Overall judgement
Displays a scene's overall judgement result ([OK]/ [NG]).
The judgement results for each processing unit are displayed in the Control area.
2. Processing time
Displays the time required for the measurement process.
3. Scene Group Name, Scene Name
Displays the scene group number and the scene number of the currently displayed scene.

b. Image Display Area

Displays the measured image.

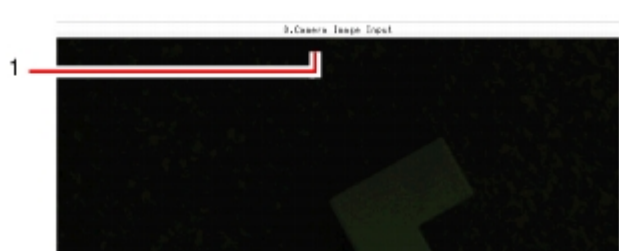

1. Property setting buttons
Displays the name of the currently selected processing item.

C. Control Area

Displays [Flow], [Detail result], [Image display], and [Tool box].

- Flow

Displays the judgement results for the flow and each unit.

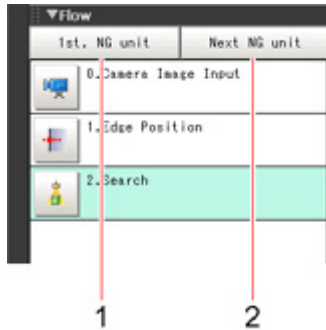

1. Moves to the top processing unit with an NG error.

2. Moves to the next processing unit with an NG error.

Note

- The size of the processing unit buttons can be changed through [View] menu - [Display the enlarged flow] in the ADJUST Window.

- Detail result

The detailed measurement results of the processing units selected in the measurement flow are displayed as text.

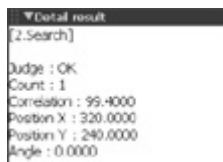

- Image display

Sets the display method for the Image Display area.

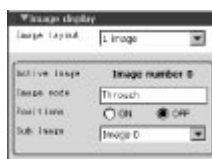

- Tool box

Starts and stops simplified non-stop adjustment, and switches to the ADJUST window.

Items for which operation is performed in the ADJUST window can be allocated to buttons, and they can then be executed in the RUN window.

d. Measurement Manager Bar

1. [Capture]
Saves the content displayed on the monitor as an image.
Reference: ▶ Set the save destination for captured images. (p.92)
2. [LCD Off] (Displayed only with LCD-integrated controllers.)
Turns off power to the LCD monitor. Tap the bottom of the monitor screen to turn on power to the LCD monitor again.

Layout of Edit Flow Window

This window is for compiling the measurement flow. Flow parts are displayed on the right side and the measurement flow is displayed on the left. If the measurement trigger is activated, processing is executed in sequence starting from the top of the flow.

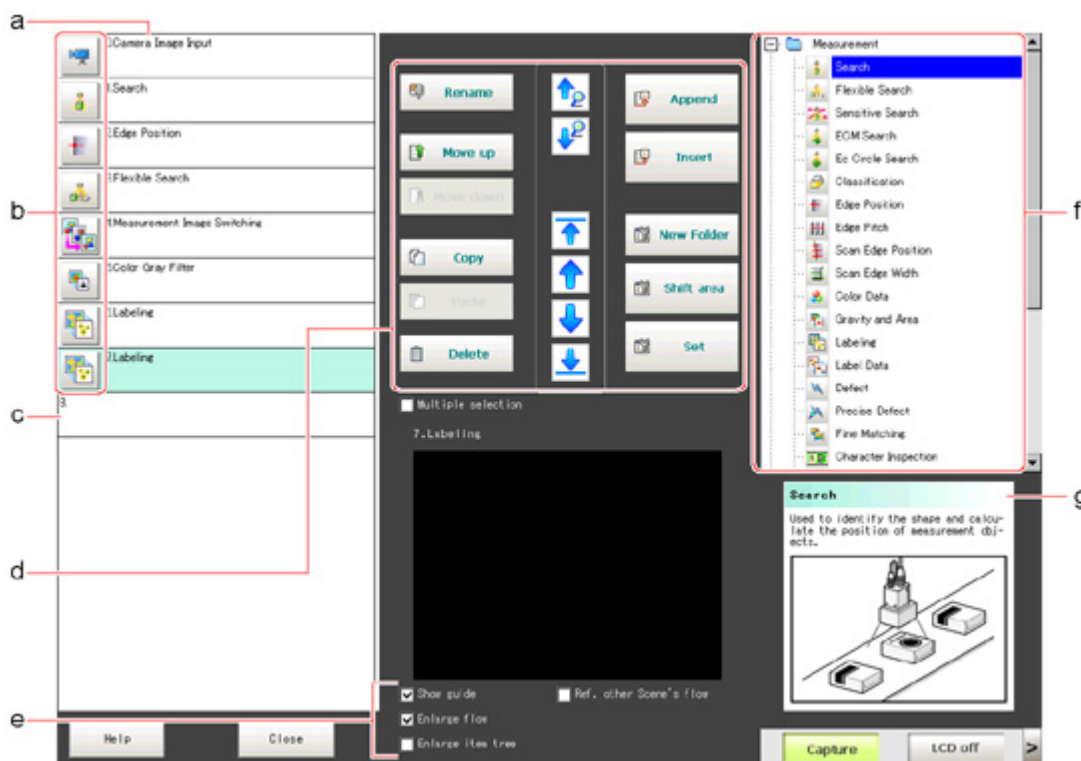

- a. Unit List
Lists the processing units included in the flow.
You can create a flow for a scene by adding processing items to the unit list.
- b. Property Setting Buttons
Displays the property setting window where detailed settings can be performed.
- c. End Marker
Indicates the end of the flow.
- d. Edit Flow Buttons

Search up/Search down

Searching can be performed to find out what position a processing item occupies in the unit list.

The icon for the processing item to be searched for is selected in the processing item tree and clicked.

This function is convenient when setting long flows.

-  Select top/Select bottom
 Selects the processing unit at the top or bottom of the flow.
-  Select above/Select below
 Selects the processing unit located one above or one below the currently selected processing unit.
- Rename
 Displays a window for renaming the selected processing unit.
- Move up/Move down
 Moves the selected processing unit upward or downward.
- Copy
 Copies the selected processing unit.
- Paste
 Pastes the copied processing unit immediately before the selected processing unit. Pasting cannot be performed if any operations other than paste are performed after copying.
- Delete
 Deletes the selected processing unit.
- Append (Bottom)
 Adds a processing unit to the bottom of the flow.
- Insert
 Inserts a new processing unit immediately before the selected processing unit.
- New folder
 Used when multiple processing units are managed as one group.
- Shift area
 Changes related figure data in one batch.
- Multiple selection
 Used when processing units are copied or deleted together.
- Set
 Displays the processing item setting window for the selected processing unit.

e. Display Options

- Show guide
 When checked, explanations for processing items are displayed.
- Enlarge flow
 When checked, the "a Unit list" flow is displayed with large icons.
- Enlarge item tree
 When checked, the "f Processing item tree" is displayed with large icons.
- Ref. other Scene's flow
 When checked, other scene flows within the same scene group can be referred to.

f. Processing Item Tree

This area is for selecting processing items to add to the flow. Processing items are classified by type and displayed as a tree. Tapping the plus sign "+" of any item displays expanded contents

below that item. Tapping the minus sign "-" of any item collapses the expanded contents. When "Ref. other Scene's flow" is checked, the scene select box and other scene flows are displayed.

g. Guide

Shows an explanation for the processing item selected in the processing item tree. These are used as reference when selecting processing items. To display guides, check "Show guide" in "e Display options".

Layout of Property Setting Window

This window is used for detailed setting of measurement parameters and judgement conditions for processing items.

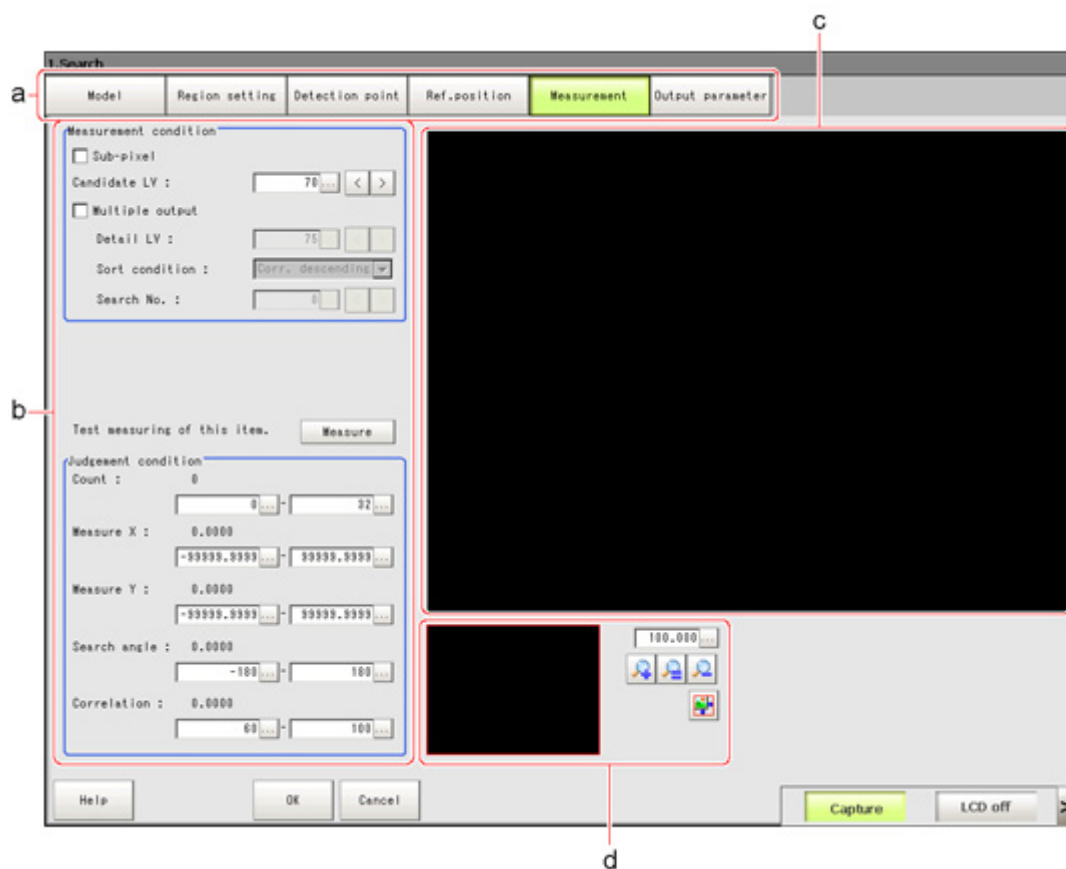

a. Item Tab Area

Displays the settings items for the processing unit currently being set. Perform settings starting with the item on the left.

b. Detail Area

Set detailed items.

c. Image Display Area

Displays camera images, figures, and coordinates.

d. Zoom Browser Area

Zooms in and out from the displayed image.

Checking System Configuration

This product is a vision sensor for performing image processing measurement through a controller of objects photographed using a camera. By connecting an external device such as a PC, measurement commands can be input and measurement results can be output from the external device.

Basic Configuration of FZ3 Series

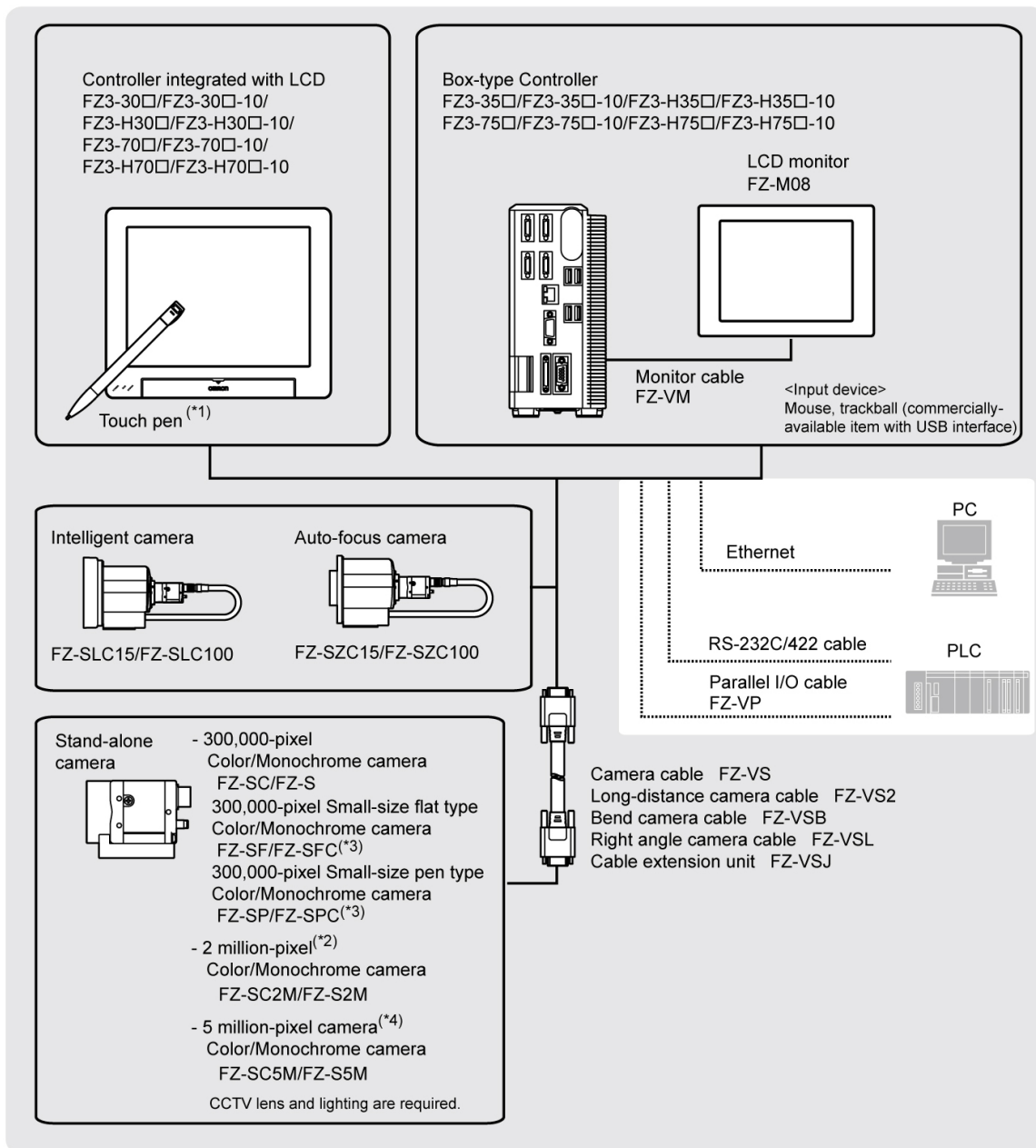

*1: The touch pen is an accessory of a controller.

*2: FZ-SC2M and FZ-S2M cannot be connected with the FZ3-3 □□ / FZ3-H3 □□ controllers.

*3: Lenses for small-size cameras are required for small-size 300,000-pixel cameras.

*4: FZ-SC5M and FZ-S5M can only be connected with the FZ3-70 □ / FZ3-H70 □ controllers.

Preparing Controllers and Cameras

Preparing Controllers

No special preparation is required with this product as processing items are pre-installed. Please check that the controller is switched on and that the Main screen is displayed.

For details, see the User's Manual.

The first time the program is started up, the Language Setting window is displayed, so select the language.

Reference: ▶ Selecting the Language [Language Setting] (p.110)

Adjusting Cameras

Confirm what kind of images are being taken.

Adjust the position of measurement objects and the focus of the lens.

1. Tap [▼] of "Image mode" in [Image display] of the Main screen Control area, and select "Through".

The through images captured from the camera are viewed in the Image Display area.

Reference: ▶ Changing Display Contents (p.69)

Note

- The same operation is available by tapping [View] - [Image mode] - [Through].

2. Adjust the position of measurement objects so that they display at the center of the monitor.

Adjust the positions of objects to be measurement

3. Adjust the focal distance of the lens.

When using an auto-focus camera or an intelligent camera, focus and the iris can be automatically adjusted.

Note

- If a camera is used together with a lens, turn the focus ring of the lens to adjust the focus.
Reference: ▶ "Processing Item List Manual", "Lens Setting" (p.21)
- The light intensity of an intelligent camera can be adjusted from the controller.
Reference: ▶ "Processing Item List Manual", "Lighting Control" (p.18)

Important

- When using a small-size digital camera, check that the model and serial number of the camera head and camera amplifier match. When a camera head and camera amplifier of different models and serial numbers are connected, they may not operate correctly.

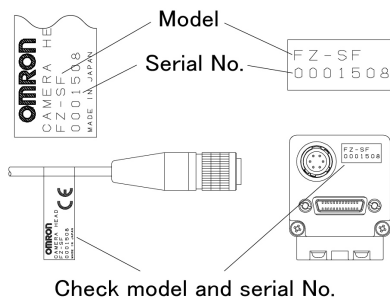

Intelligent Camera (with Lighting Function)

Proper lighting is of crucial importance to vision sensors.

If an intelligent camera is connected, lighting can be controlled from the controller.

Features of intelligent cameras are as follows:

- A single camera enables testing of illumination from various angles, so it is possible to shorten the lighting setting time and test measurement time.
- The controller controls lighting, so lighting can be adjusted depending upon the product type.
- Reproducibility of lighting settings is improved.
- Settings can be modified without changing lighting.

Reference: ▶ "Processing Items List Manual", "Screen Adjust Settings (Camera Image Input)" (p.18)

Input Operations

Input operations differ depending on the type of controller.

- Controller integrated with LCD: Operation with touch pen
- BOX-type controller: Operation with mouse and trackball

Operation of Touch Pen

With a Controller integrated with LCD, perform the following operations when operating the touch screen with the touch pen.

Tapping

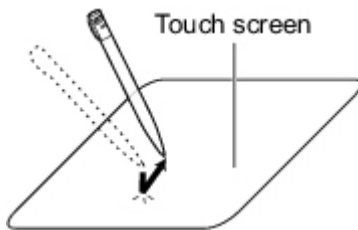

Lightly touch the screen once with the touch pen and immediately take it off. Perform when selecting items, etc.

Drag

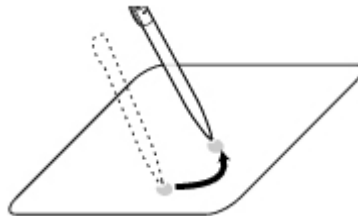

Draw while pressing on the screen lightly with the touch pen.

Important

- Be sure to use the supplied touch pen for touch screen operations. Using a pencil or ballpoint pen may damage the touch screen.
- In addition, response to operations may be delayed if the screen is tapped continuously and rapidly.

Basic Operation of Mouse and Trackball

With a BOX-type controller, use a mouse with a USB interface or commercially-available trackball. (See the list for recommended products. Please refer to the product catalog.)

Note

- Do not use the right mouse button, scroll wheel, or other buttons.

Click

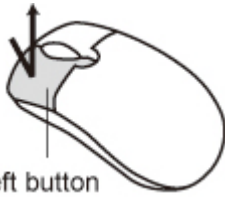

Left button

Press the left mouse button once. Perform when selecting items, etc.

Note

- This document primarily describes operations using the term "tapping". When using a mouse or trackball, read "Tapping" to mean "Clicking".

Drag

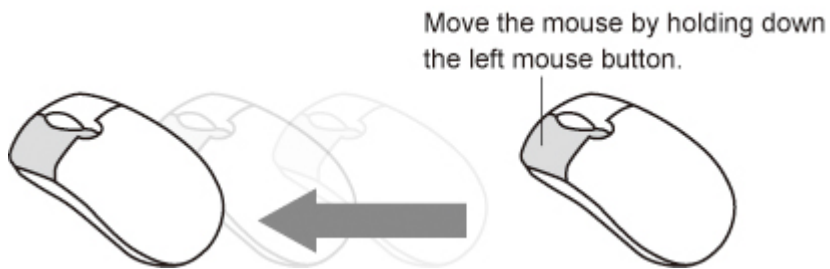

Move the mouse with the left mouse button held down.

Returning Controller to Factory Settings

All controller settings can be restored to factory default status (initialization).

In addition, the controller can be restarted.

- Reference: ▶ Initializing Controller [System Initialization] (p.23)
- Reference: ▶ Restarting Controller [System Restart] (p.23)

Initializing Controller [System Initialization]

Restores the controller to factory default status. Before initialization, back up required data such as scene data and system data.

Reference: ▶ Saving Settings Data to RAMDisk/USB Device (p.98)

1. On the Main screen, tap [System] - [Controller] - [System initialization].
The System Initialization window is displayed.
2. Tap [Execute].

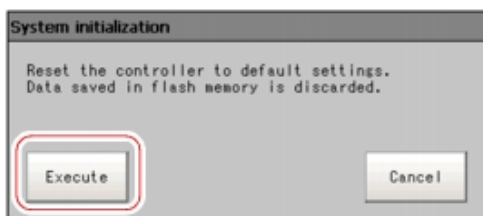

A confirmation window is displayed.

3. Tap [Yes].

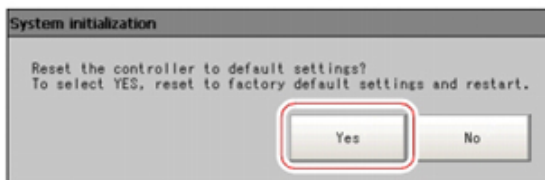

The controller is initialized and restarts.

Restarting Controller [System Restart]

Restart the controller. Before restarting, back up required data such as scene data and system data.

Reference: ▶ Saving Settings Data to Controller Memory (p.96)

1. On the Main screen, tap [System] - [Controller] - [System restart].
The System Restart window is displayed.
2. Tap [OK].

The controller restarts.

Saving Settings and Turning Power Off

Before turning off power to the controller, perform the following operations to save the data that you have set.

The controller loads scene data from the flash memory each time it is started up. Therefore, the power is turned off without saving data to the flash memory and any changes made will not be saved.

1. On the Main screen (the ADJUST window), tap [Data save] in the toolbar to save the set data.

2. Exit after powering off the controller.

Note

- Data to be saved
Scene data and system data are saved in the controller. Logging images and data saved in the RAMDisk are not saved. Perform any of the following procedures to keep this data.
 - Copy data saved in the RAMDisk to the USB memory.
Reference: ▶ Copying/Moving Files (p.101)
 - Change the save destination for logging data to the USB memory.
Reference: ▶ Saving Logging Images to RAMDisk/USB Device (p.100)
- When using the scene group function
The scene data set in scene group 0 is saved in the controller. The scene data from scene groups 1 to 31 is saved to the USB memory and overwrites previous saved data.

Turning Off LCD

This function is specific to FZ3-300/700 series LCD monitor integrated controllers.

Turn off the LCD monitor only without turning off the controller.

1. Open the measurement manager bar at the bottom right of the Main screen and tap [LCD Off].

A confirmation message is displayed.

2. Tap [OK].

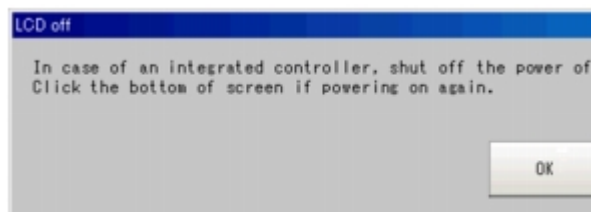

Power to the LCD monitor is turned off.

Turning LCD On Again

This function is specific to FZ3-300/700 series LCD monitor integrated controllers.

Tap the lower part of the monitor screen.

The LCD will then be switched on.

Setting Scenes (Measurement Flow)

A measurement flow consisting of a series of combined processing items is called a scene. This chapter explains how to create and edit scenes.

- ▶ Reference: What Is a Scene? (p.28)
- ▶ Reference: What Is a Scene Group? (p.32)
- ▶ Reference: Creating a Scene (p.33)
- ▶ Reference: Processing Item Selection Guidelines (p.35)
- ▶ Reference: Editing Processing Units in Scenes (p.48)
- ▶ Reference: Switching Scenes and Scene Groups (p.50)
- ▶ Reference: Editing Scenes (p.52)
- ▶ Reference: Editing Scene Groups (p.55)

What Is a Scene?

Processing items for use with various measurement objects and measurement objectives are provided in this product. By combining and executing these processing items, measurement adapted to the purpose can be implemented. A combination of processing items is called a "scene" and scenes can be easily created by combining processing items that are suited to the measurement purpose from the list of processing items provided.

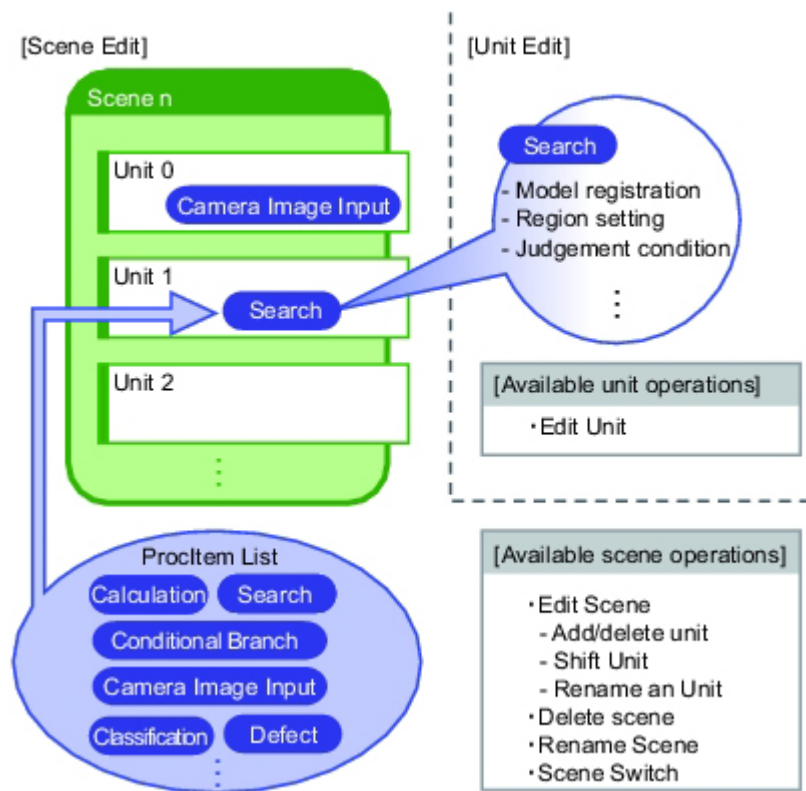

Changing the set-up using the scene function

Multiple scenes can be created. For example, by creating scenes for each measurement object such as using "Scene 0" to inspect an "ABC" label and "Scene 1" to inspect an "XYZ" label, changing the set-up can be performed smoothly just by changing the scene even when the measurement object and measurement objective have changed.

Reference: ▶ Switching Scenes and Scene Groups (p.50)

Up to 32 scenes can be set. In case where over 32 scenes are required, these can be divided into scene groups for easier management.

Reference: ▶ What Is a Scene Group? (p.32)

Scene Examples

The processing items registered to the scene are called processing units. In the Edit Flow window where scenes are created, select processing items required for measurement and add them to the flow. The number at the top of the processing unit is called the "Unit No.". If the measurement trigger is activated, processing is executed in the numerical sequence of the processing unit numbers.

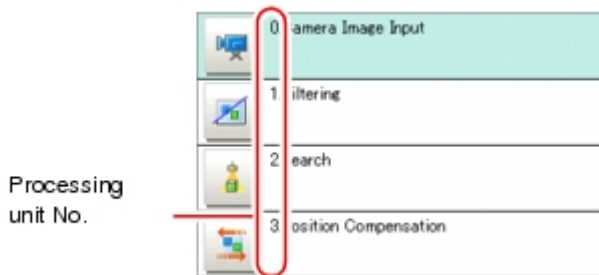

Example) Normal measurement

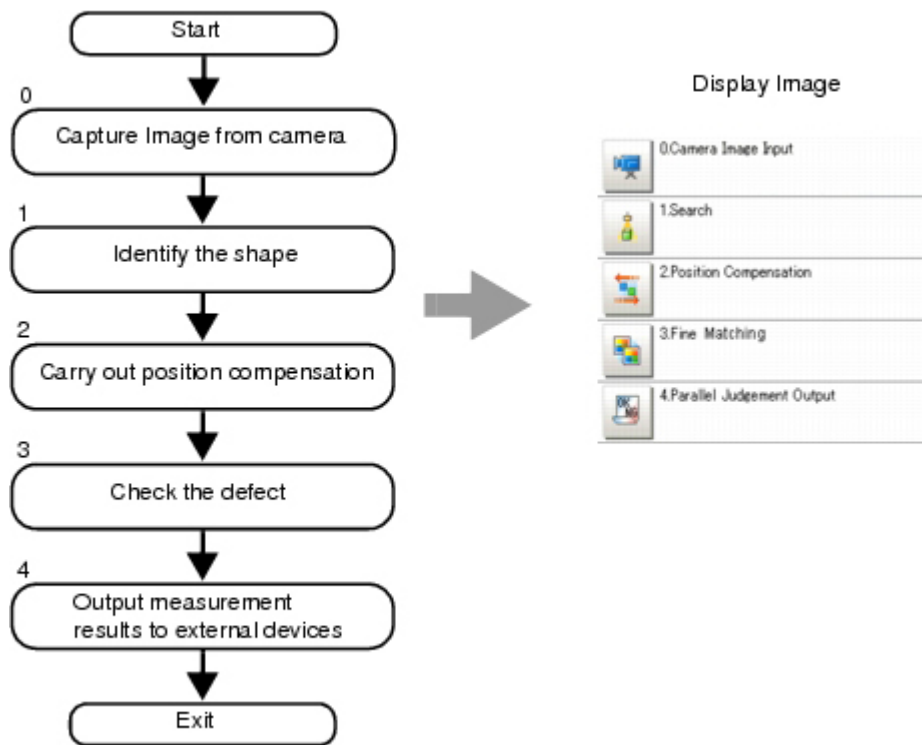

Note

- The processing item "Camera Image Input" is set in processing unit 0 beforehand.

Example) When adding Position Compensation for two measurement objects in the same field of view

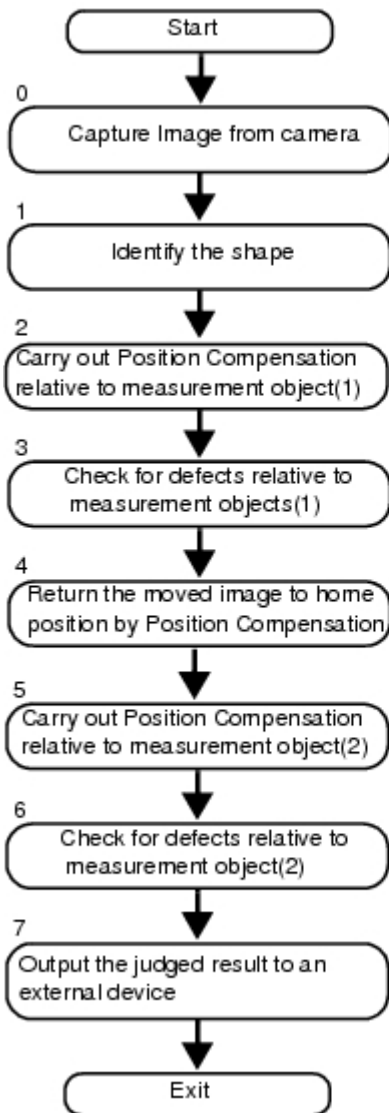
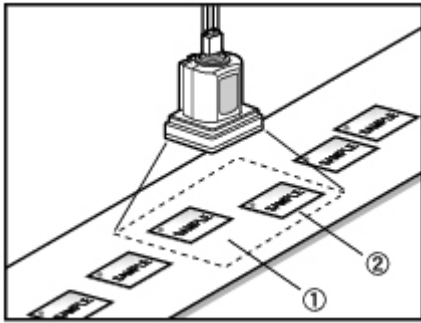

Display Image	
	0.Camera Image Input
	1.Search
	2.Position Compensation
	3.Fine matching
	4.Position Compensation
	5.Position Compensation
	6.Fine Matching
	7.Parallel Judgement Output

Example) When judging type from the image and dividing later inspection conditions according to type (branch processing)

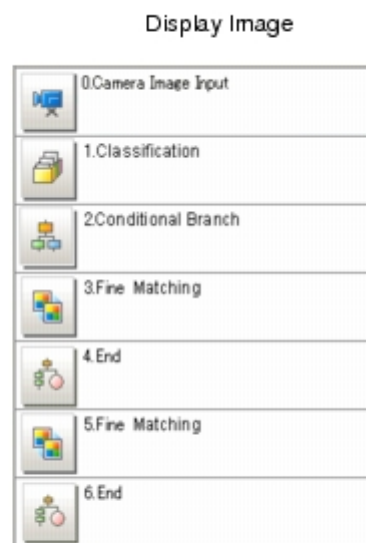
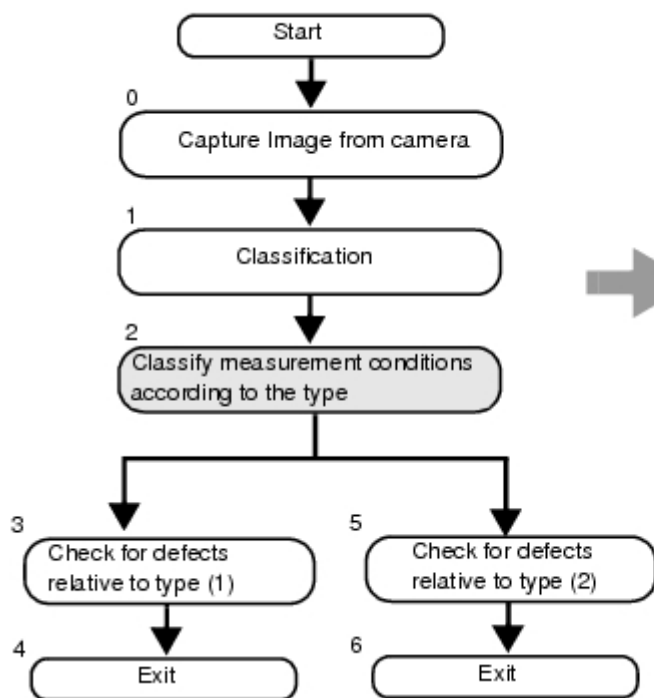
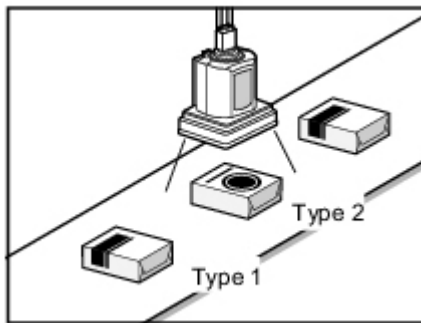

What Is a Scene Group?

A "scene group" refers to a grouping of 32 individual scenes. Creating a scene group is convenient when increasing the number of scenes and when managing a number of scenes according to category. USB memory is required for creating a scene group. Scene group 0 is saved in the controller while scene groups 1 to 31 are saved in USB memory.

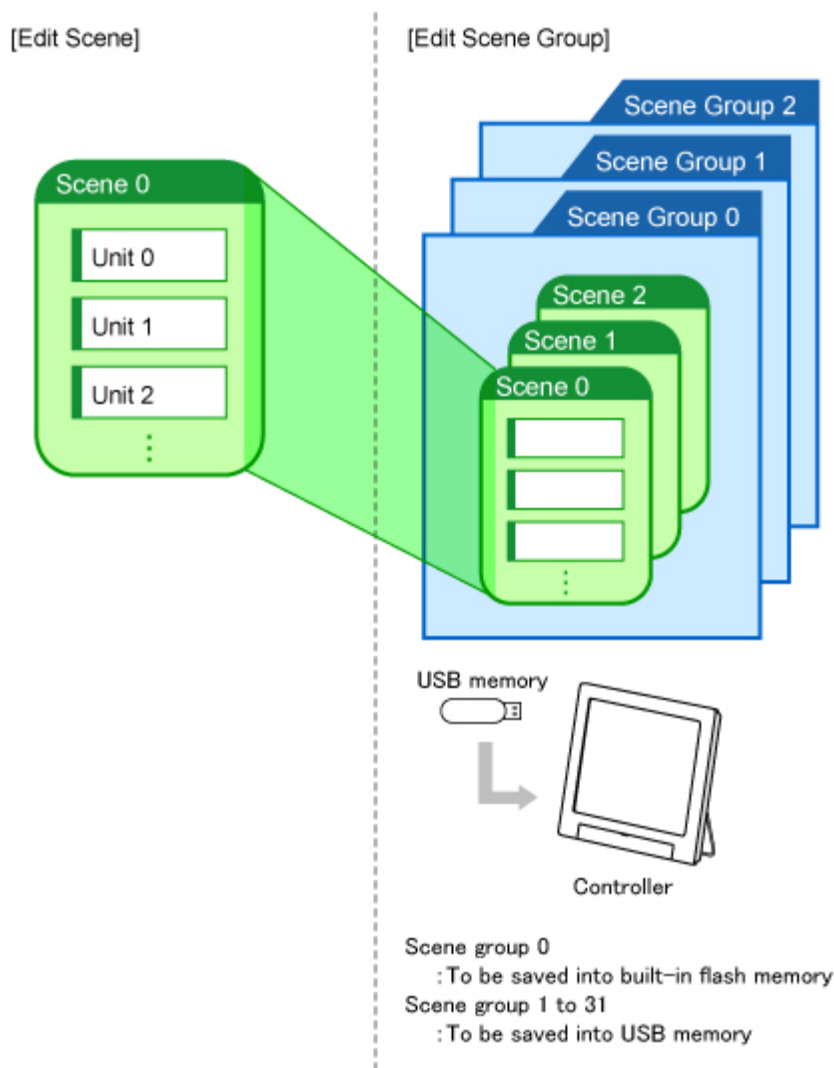

Note

- The maximum number of scenes that can be used is 1024. 32 scenes are handled as 1 scene group, and up to 32 scene groups can be set. In other words, 32 scenes x 32 scene groups = 1024 scenes, which is the maximum number that can be used.
- There are multiple USB ports on the controller, but it is necessary to assign the drive name "USBdisk" to the USB memory in which the data for the scene group being used is stored. When other USB memory devices are already inserted, perform this operation after removing all USB memory devices other than the one in which the scene group data is stored.
- If the USB memory capacity is insufficient for the data size, the number of scenes it is possible to set can be set lower than 1024. The scene data size varies depending on the contents of settings.
- The data size that can be set (data memory capacity) can be checked in the system menu.
Reference: ▶ Checking System Information [System Information] (p.119)

Creating a Scene

This section explains methods for adding a new processing unit to a scene.

1. Display the scene to edit on the Main screen.
Reference: ▶ Switching Scenes and Scene Groups (p.50)
2. Tap [Edit flow] in Toolbar.

The Edit Flow window is displayed.

3. Select a processing item to be added from the processing item tree.

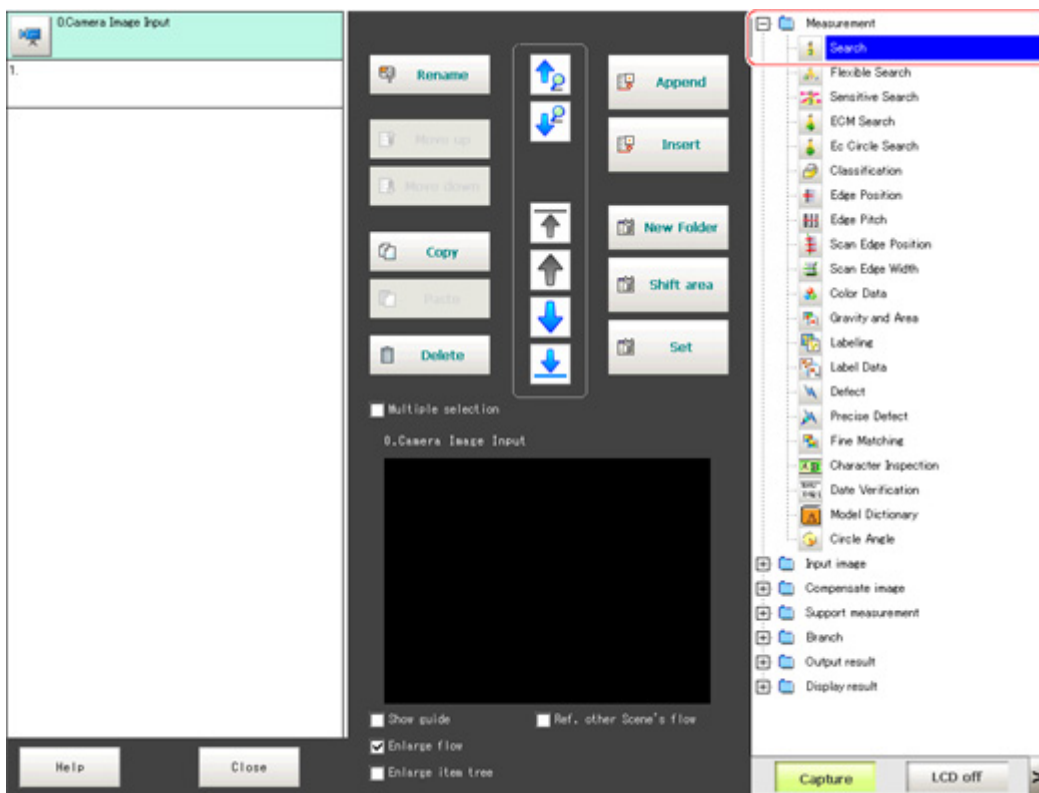

4. Tap [Append].

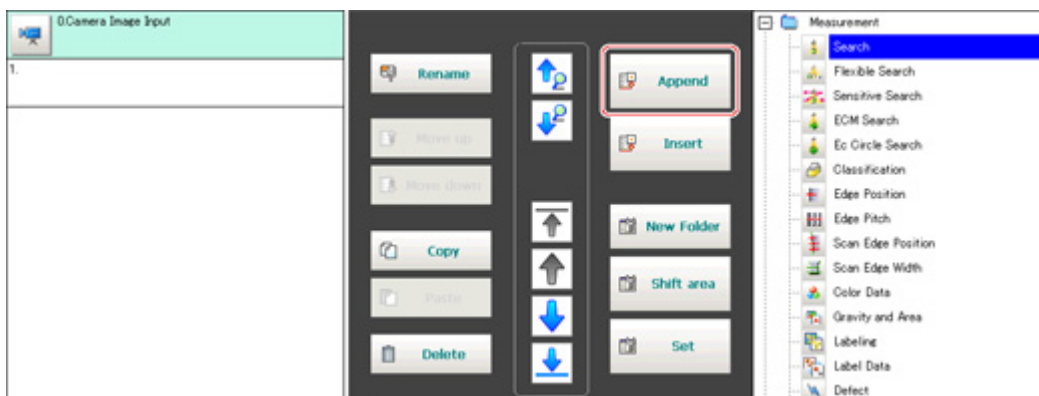

The selected processing item is appended at the bottom of the unit list (flow).

- Continue to add processing units. Repeat the steps after Reference: ▶ 3 (p.33) .

Note

- Limitations on settings
The number of image input processing items that can be used is limited.
Reference: ▶ About Limits on the Number of Image Input Processing Items Used (p.293)

- Either tap the icon of the processing unit to be set or tap the Set button.

Proclitem setting button

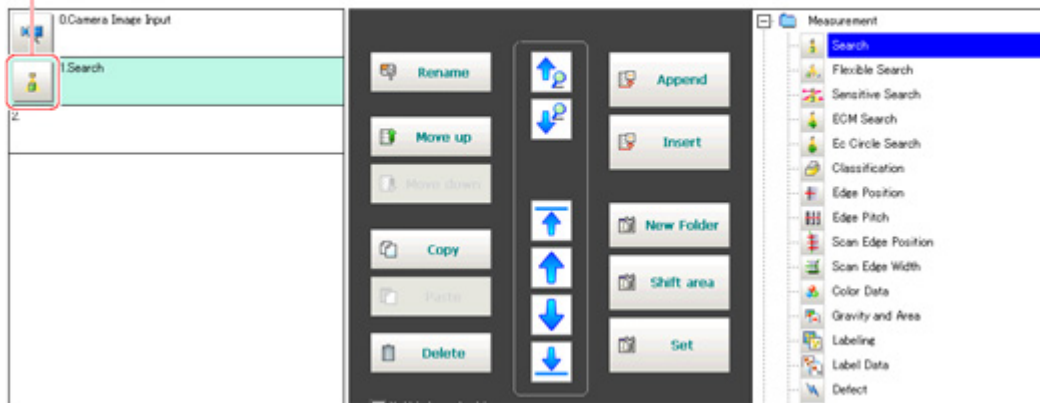

The property setting window is displayed. Set detailed conditions. The displayed contents vary depending on the processing item.

- Set conditions.
The displayed contents vary depending on the processing item.

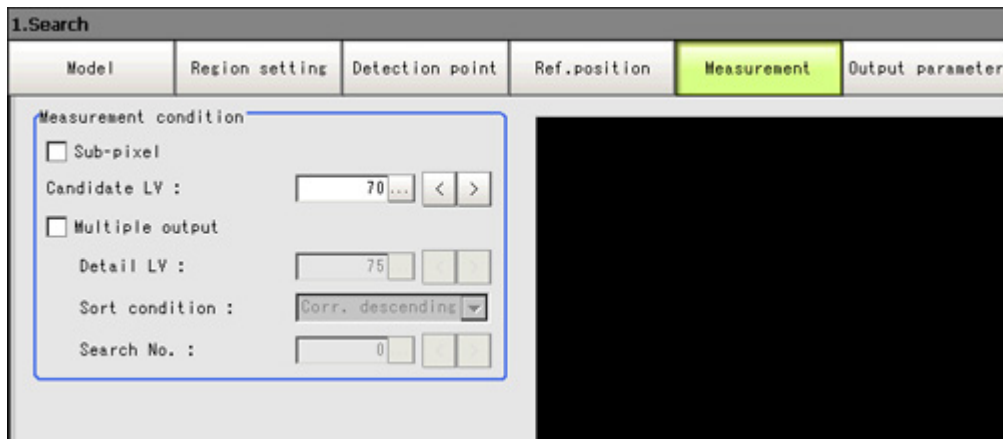

Processing Item Selection Guidelines

Processing items for performing measurement are provided with this product. Application-oriented measurement can be configured by combining processing items or changing the settings of processing items.

The method for searching for processing items appropriate to the target measurement is shown here.

- Reference: ▶ Selecting Measurement Processing Items Using a Chart (p.35)
- Reference: ▶ Selecting Measurement Processing Items According to the Measurement Method and Purpose (p.42)

Selecting Measurement Processing Items Using a Chart

Select processing items appropriate to the target using the chart.

Item	References
Performing position compensation for objects	Reference: ▶ Position Compensation (p.36)
Measuring the position of objects	Reference: ▶ Locating (Measurement Objects Not Inclined) (p.37) Reference: ▶ Locating (Measurement Objects Inclined) (p.38)
Inspecting the status of objects	Reference: ▶ Internal and External Inspection (p.38) Reference: ▶ Presence Inspection (p.39) Reference: ▶ Dimension Inspection/Measurement (p.39) Reference: ▶ Text Comparison/Inspection (p.40) Reference: ▶ Quantity Inspection/Measurement (p.41)
Inspecting for defective products	Reference: ▶ Defect/Contamination Inspection (p.41) Reference: ▶ Burr Inspection (p.40) Reference: ▶ Inspection for Presence of Different Objects (p.42)

Position Compensation

Marking for position compensation?

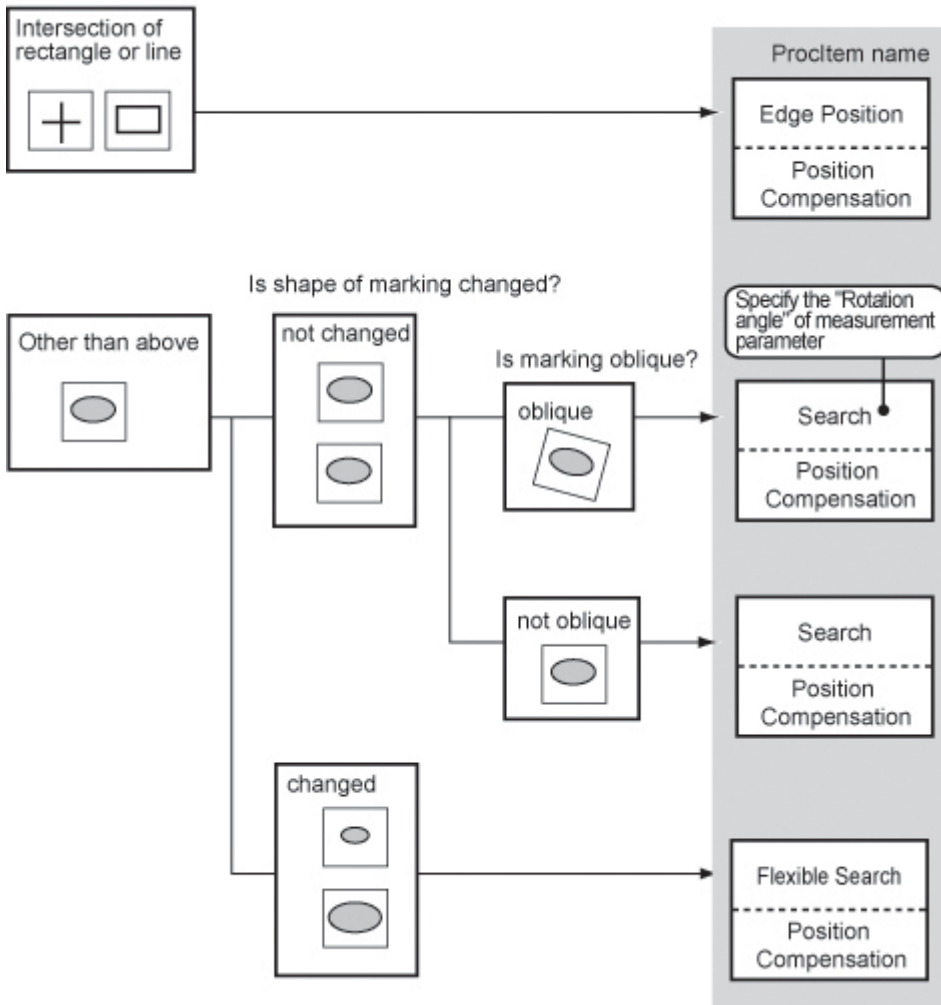

Locating (Measurement Objects Not Inclined)

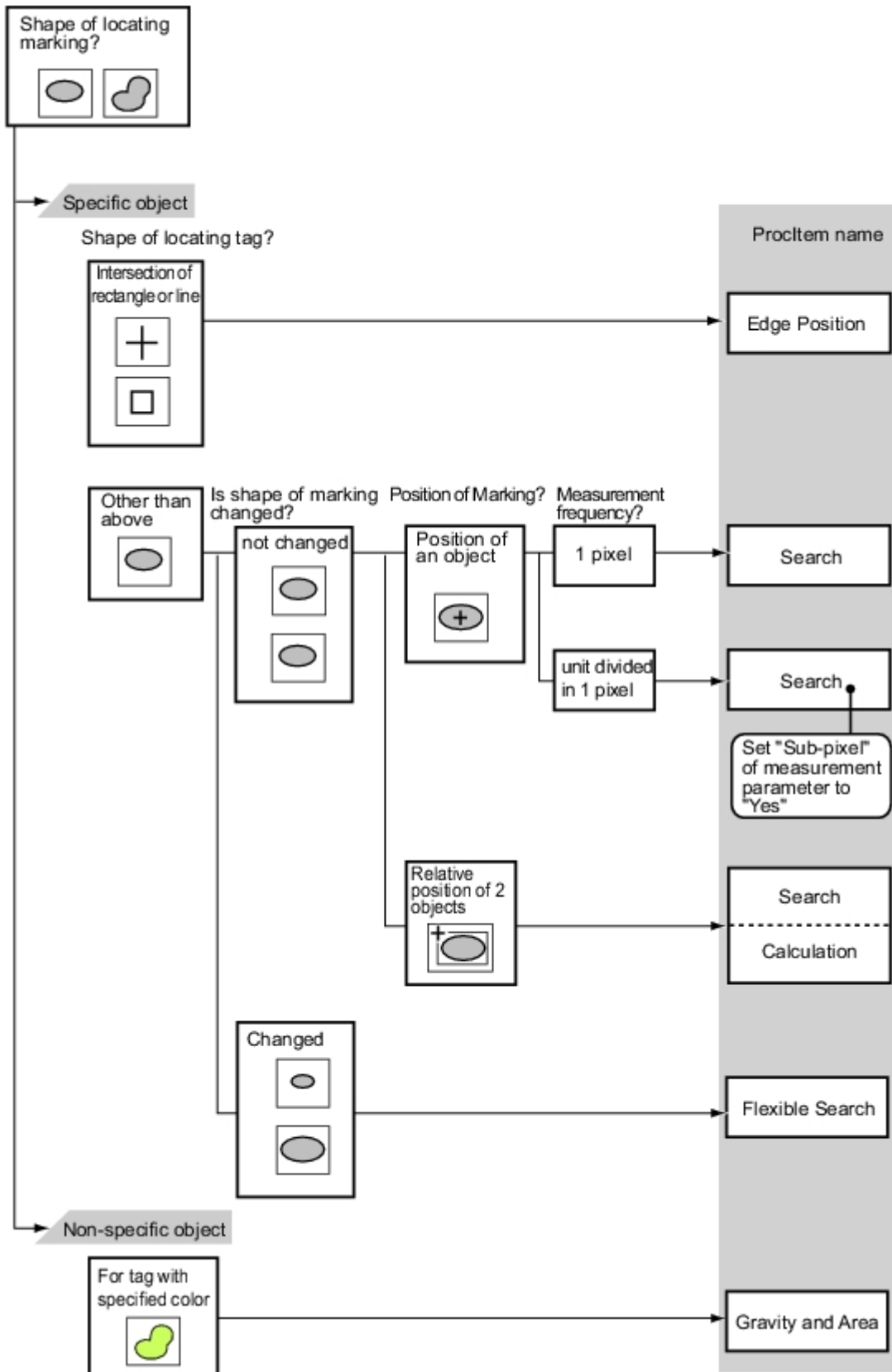

Locating (Measurement Objects Inclined)

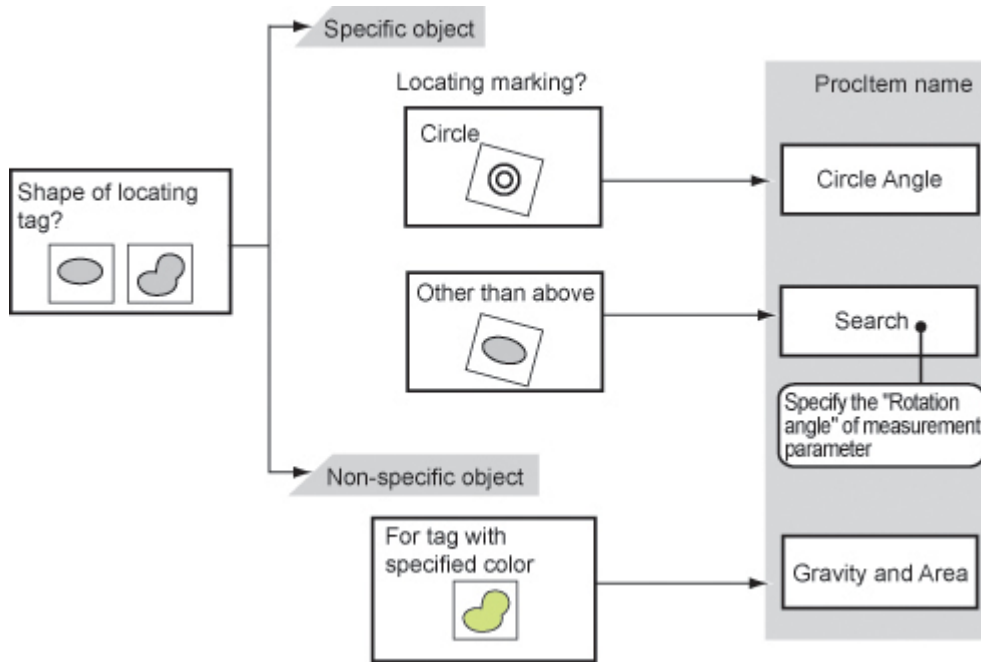

Internal and External Inspection

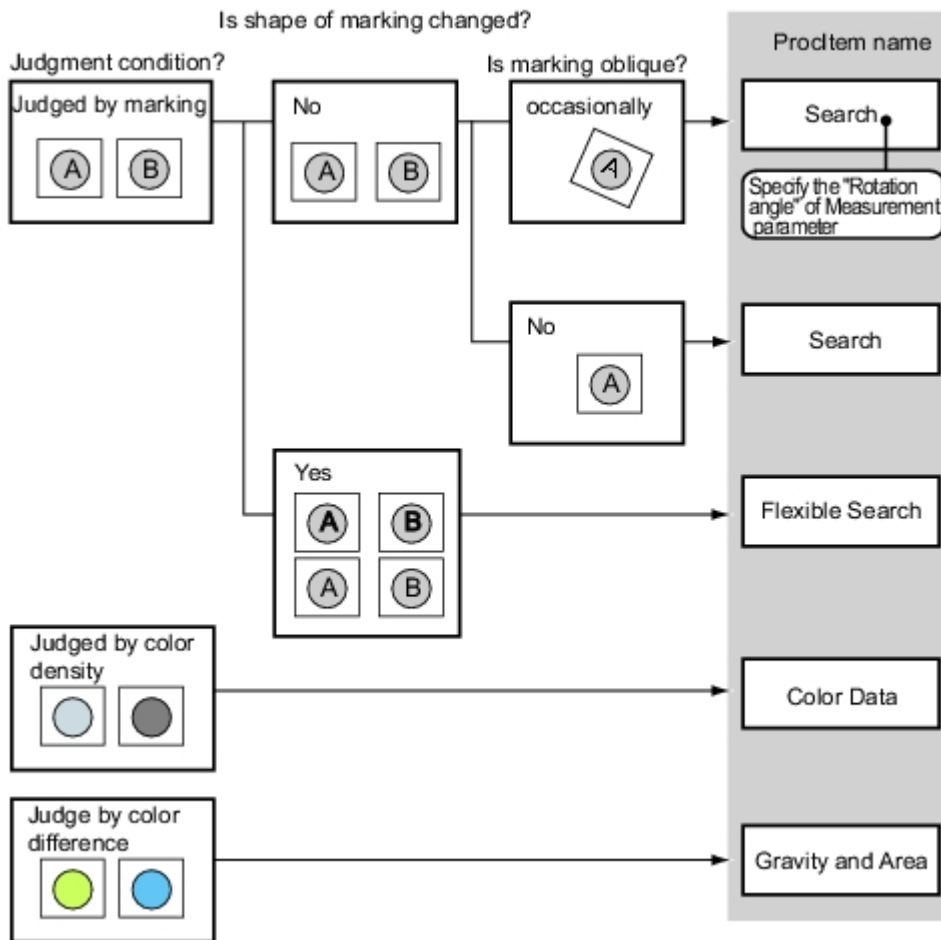

Presence Inspection

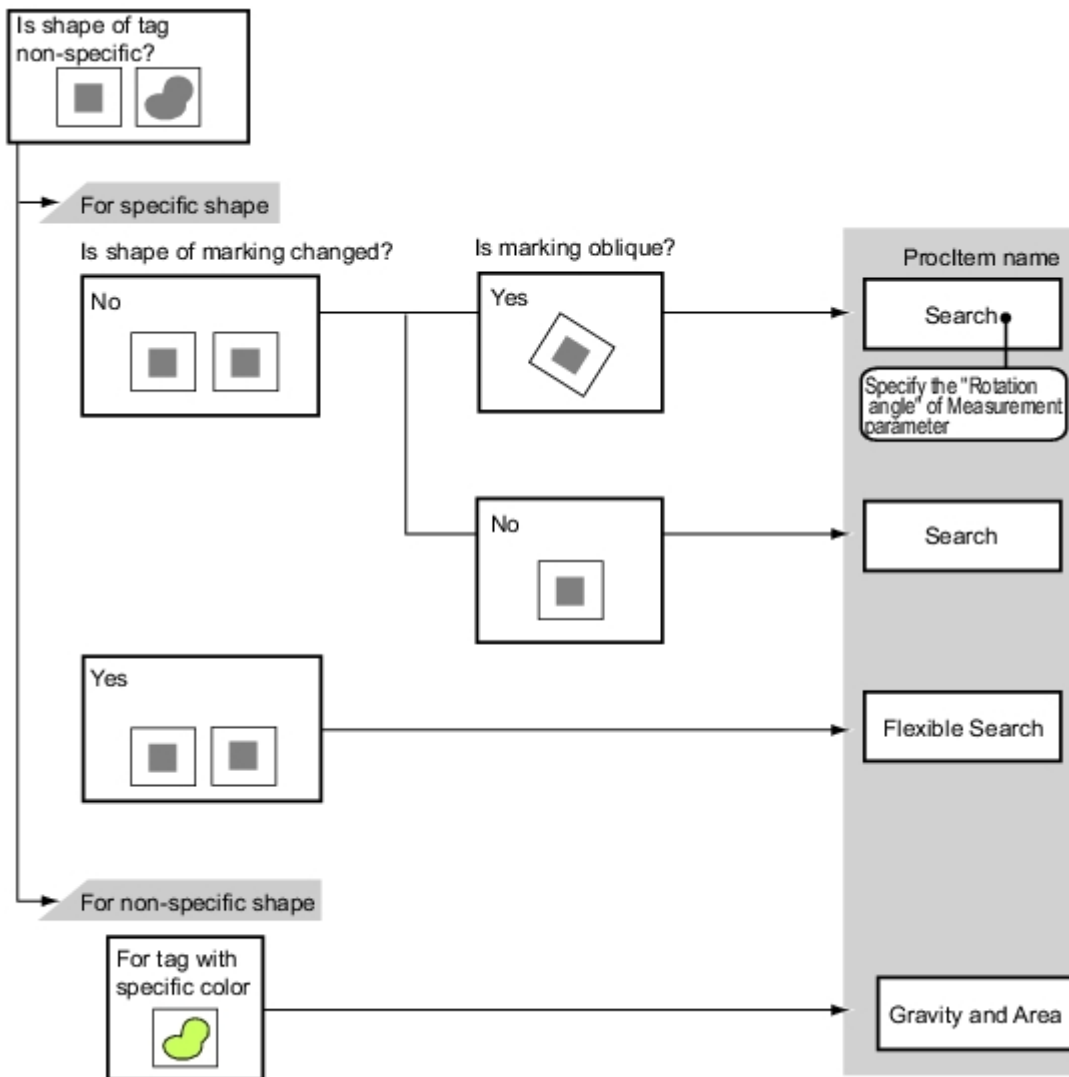

Dimension Inspection/Measurement

Burr Inspection

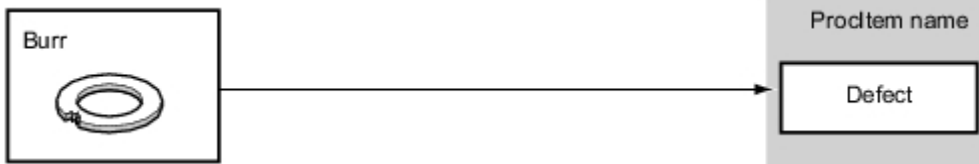

Text Comparison/Inspection

Do you want to set the date to be checked automatically?

Are the character types more than two?

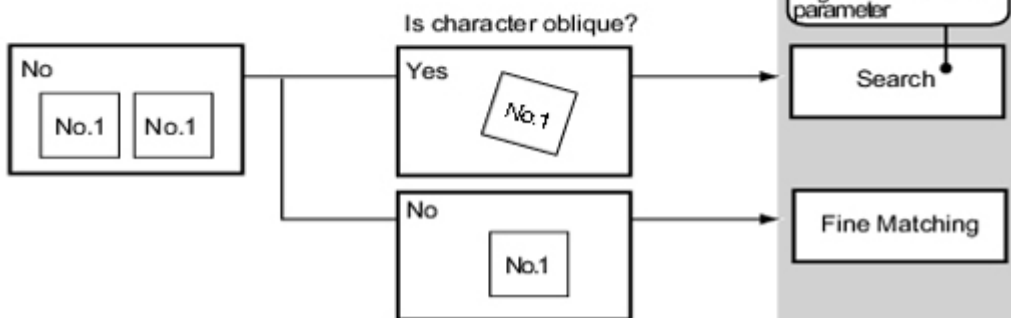
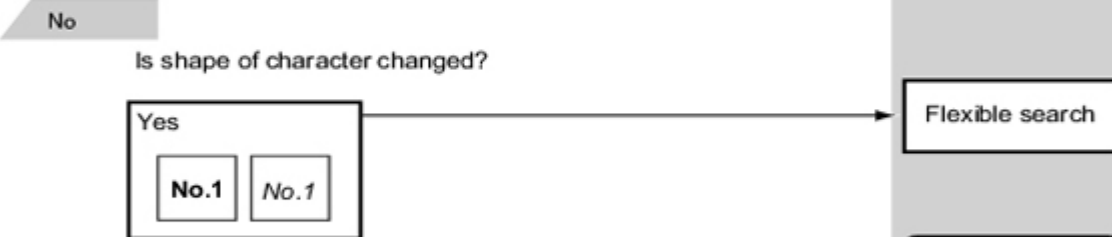

Defect/Contamination Inspection

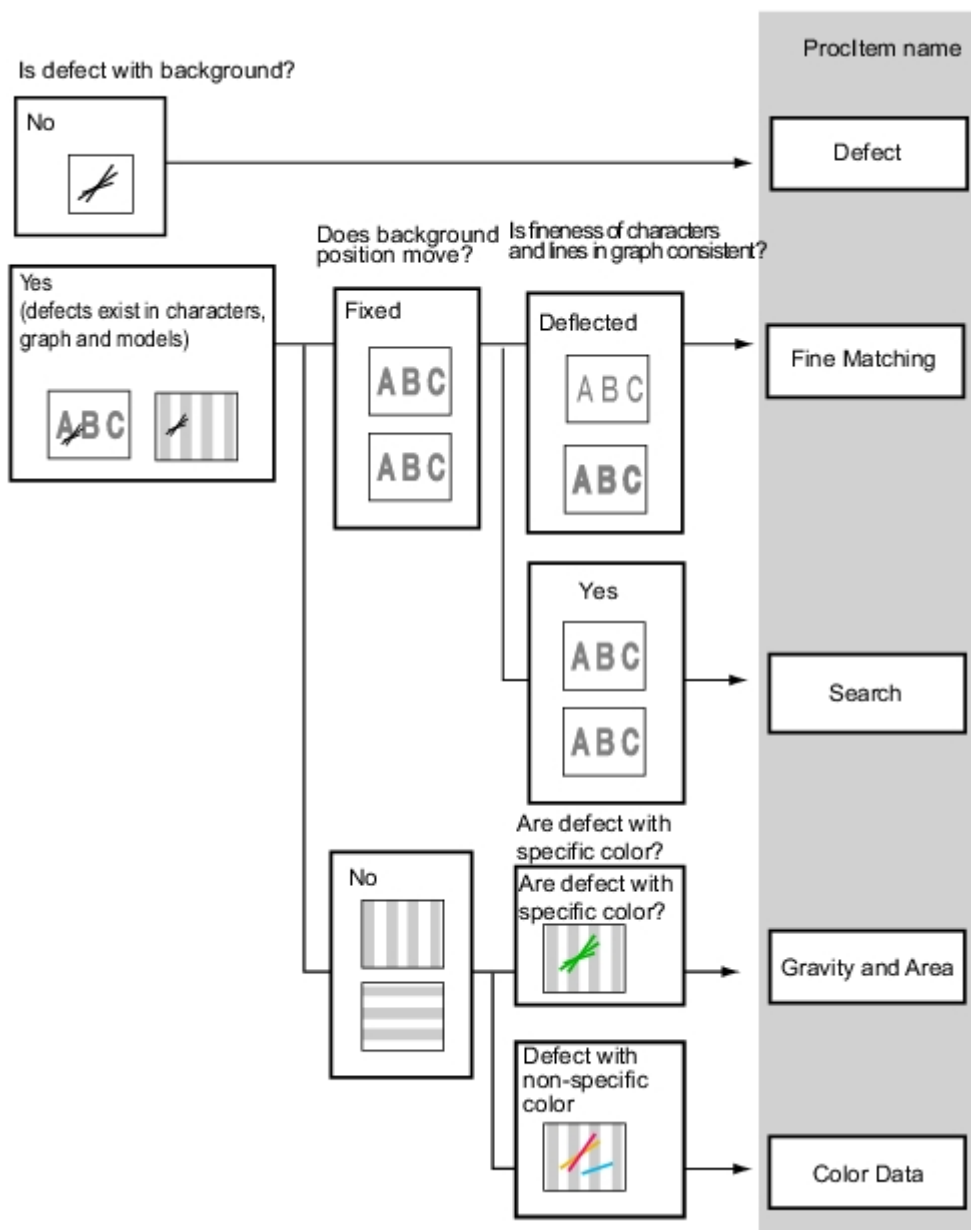

Quantity Inspection/Measurement

Inspection for Presence of Different Objects

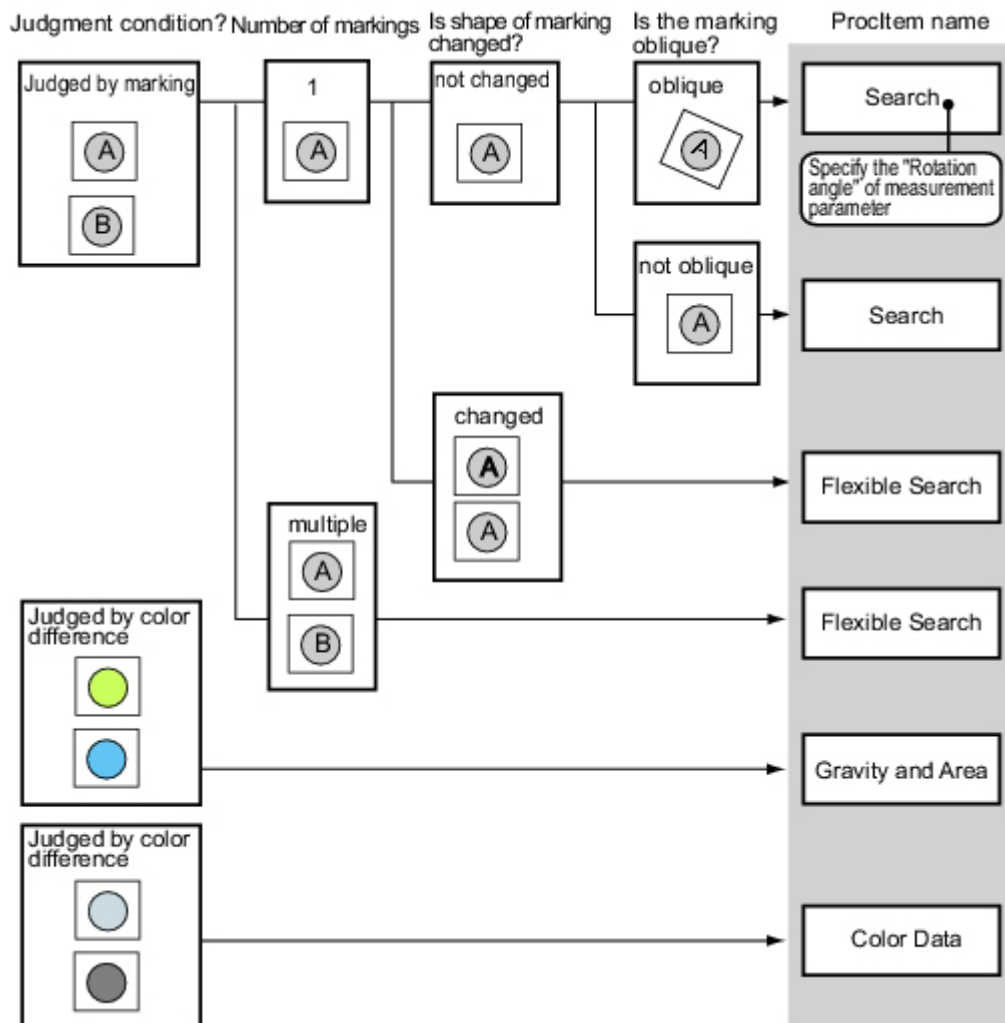

Hole Position Measurement

Selecting Measurement Processing Items According to the Measurement Method and Purpose

This section describes methods for selecting processing items appropriate to different measurement objectives such as counting quantities, checking for deformation, and checking for contamination.

- Reference: ▶ Measuring Positions (p.43)
- Reference: ▶ Detecting Defects and Foreign Materials (p.44)
- Reference: ▶ Count (p.44)
- Reference: ▶ Measuring Dimensions (p.45)

- Reference: ▶ Measuring Folding of Papers and Sheets (p.45)
- Reference: ▶ Checking the Interior/Exterior and Direction (p.45)
- Reference: ▶ Checking for Mixing of Different Objects (p.46)
- Reference: ▶ Checking for Deformation (p.47)
- Reference: ▶ Inspecting Characters (p.47)

Measuring positions

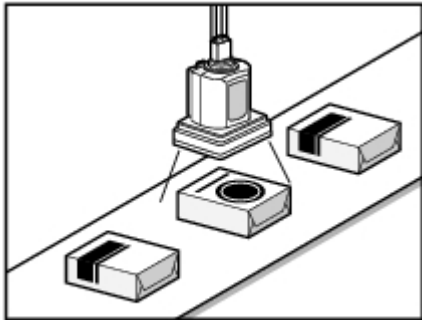
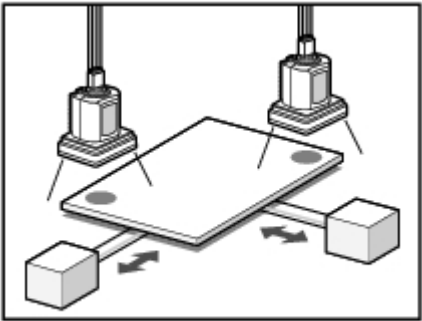
Method, objective	References
Positioning of low-contrast measurement objects	<p>[ECM Search] Effective for location positioning of measurement objects, such as LCD substrates, glass substrates, and sheets, which have low contrast and in which color differences at measurement locations are not obvious. Reference: ▶ "Processing Item List Manual", "ECM Search" (p.73)</p>
Label position detection	<p>[Edge Position] Effective for detecting whether the label position is off-center, raised or lowered, and whether the label is affixed on bottles and cans. Reference: ▶ "Processing Item List Manual", "Edge Position" (p.114)</p>
Robot arm positioning	<p>[Search] Effective for position measurement that includes tilting of the measurement object due to handling with robot arms. Reference: ▶ "Processing Item List Manual", "Search" (p.42)</p>
Position measurement for measurement objects with variations	<p>[Flexible Search] Effective for position measurement of measurement objects in which there are variations in markings or shape such as with inspection of packaging, etc. Reference: ▶ "Processing Item List Manual", "Flexible Search" (p.53)</p> <div style="text-align: center;">  <p>Position measurement</p> </div>
Other positioning	<p>[Search] If the shape and background of the measurement object are constant, a processing item such as one that registers an image as a model and searches for this image is effective. Reference: ▶ "Processing Item List Manual", "Search" (p.42)</p> <div style="text-align: center;">  <p>Locating of reference mark of base plate</p> </div>

Detecting defects and foreign materials

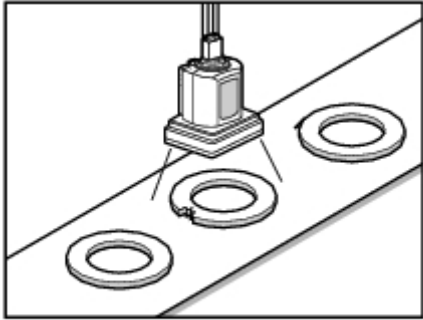
Method, objective	References
Detecting defects, contaminations and spots on plain measurement objects	[Defect] Effective for detection of contamination or spots on plain backgrounds. Reference: ▶ "Processing Item List Manual", "Defect" (p.208)
Scratches, burrs	[Defect] Effective for exterior detection of scratches and burrs on parts. Reference: ▶ "Processing Item List Manual", "Defect" (p.208)  Defect/Burr measurement
Inspection for minor scratches, contamination and backgrounds other than plain backgrounds	[Fine Matching] Effective for detection of minor defects and contamination on labels, etc. Reference: ▶ "Processing Item List Manual", "Fine Matching" (p.224)

Count

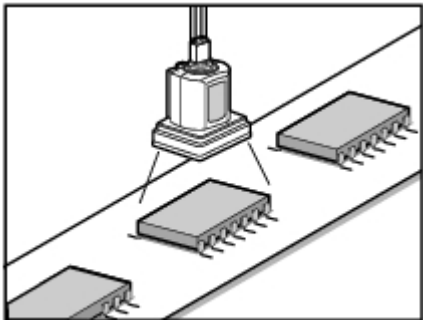
Method, objective	References
Inspection for number of pins	[Edge Pitch] Effective when calculating the number of IC or connector pins. Reference: ▶ "Processing Item List Manual", "Edge Pitch" (p.124)  Measuring number of IC pins

Measuring dimensions

Method, objective	References
Measuring width of measurement objects	[Edge Position] Effective when measuring the width of measurement objects. Reference: ▶ "Processing Item List Manual", "Edge Position" (p.114)
Dimension inspection of finished products	[Edge Position] [Calculation] To measure the dimensions of finished products, combine [Edge Position] and [Calculation]. Use [Edge Position] to measure position, and [Calculation] to calculate dimensions by calculating the distance between positions. Reference: ▶ "Processing Item List Manual", "Edge Position" (p.114) Reference: ▶ "Processing Item List Manual", "Calculation" (p.328)
Dimension inspection for circular shapes and obliquely-shaped parts	[Edge Position] [Calculation] [Edge Position] is effective when measuring the dimensions of circular work pieces and tilted measurement objects. Use this processing item to measure positions, and calculate dimensions by calculating the spacing between positions with [Calculation]. Reference: ▶ "Processing Item List Manual", "Edge Position" (p.114) Reference: ▶ "Processing Item List Manual", "Calculation" (p.328)

Measuring folding of papers and sheets

Method, objective	References
Checking for folding on plain measurement objects	[Defect] Effective when checking for folding on plain work pieces. Reference: ▶ "Processing Item List Manual", "Defect" (p.208)

Checking the interior/exterior and direction

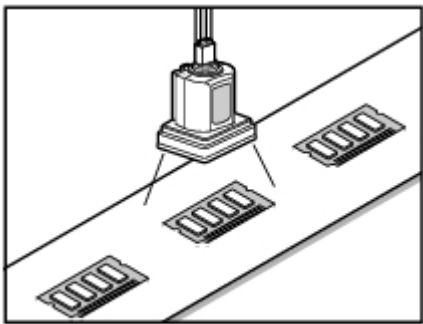
Method, objective	References
Interior/exterior and orientation inspection through presence of markings	[Flexible Search] Effective when there is variation in the size and position of the markings to be checked. Reference: ▶ "Processing Item List Manual", "Flexible Search" (p.53)  Measuring chip components

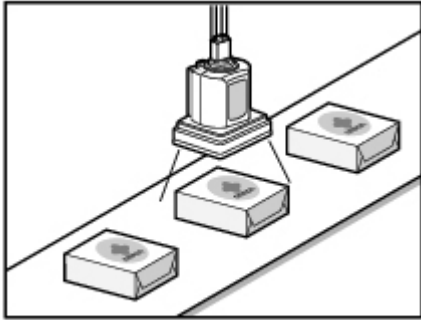
<p>When precision is required for measurement of markings</p>	<p>[Fine Matching] Effective when there are patterns on the background of markings, markings have a complex shape, or precision is required for measurement of markings. Reference: ▶ "Processing Item List Manual", "Fine Matching" (p.224)</p>  <p>Measuring LOG</p>
---------------------------------------------------------------	---------------------------------------------------------------------------------------------------------------------------------------------------------------------------------------------------------------------------------------------------------------------------------------------------------------------------------------------------------------------------------------------------

Checking for mixing of different objects

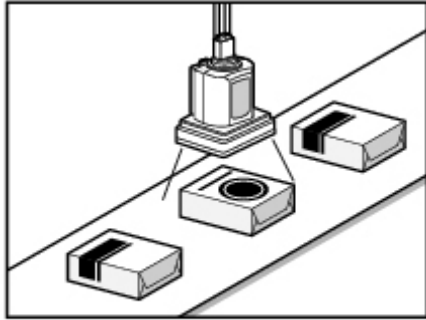
Method, objective	References
<p>Inspection for mixing of different measurement objects with variations</p>	<p>[Flexible Search] Effective for inspection of mixing of different objects in which there are variations with markings and the shape of measurement objects. Reference: ▶ "Processing Item List Manual", "Flexible Search" (p.53)</p>  <p>Disparity judge</p>
<p>Inspection for mixing of different objects for objects with plain background</p>	<p>[Search] Effective for inspection of mixing of different objects for packaging that has plain background. Reference: ▶ "Processing Item List Manual", "Search" (p.42)</p>
<p>When precision is required for inspection of mixing of different objects</p>	<p>[Fine Matching] Effective when precision is required for inspection of mixing of different objects such as inspection of nameplates and objects other than those with plain backgrounds. Reference: ▶ "Processing Item List Manual", "Fine Matching" (p.224)</p>

Checking for deformation

Method, objective	References
Deformation checking when there are multiple acceptable shapes	[Flexible Search] Effective when performing inspection for deformation of measurement objects based on multiple acceptable shapes. Reference: ▶ "Processing Item List Manual", "Flexible Search" (p.53)
When more precisely measuring the shape	[Fine Matching] Effective when inspecting the shape of work pieces to a high degree of precision.. Reference: ▶ "Processing Item List Manual", "Fine Matching" (p.224)

Inspecting characters

Method, objective	References
Inspecting the date	[Date Verification] Effective when inspecting date character strings that show the production date, etc. The verification date can be set automatically. Reference: ▶ "Processing Item List Manual", "Date Verification" (p.242)
Inspecting arbitrary character strings	[Character Inspection] Effective when inspecting arbitrary character strings. Reference: ▶ "Processing Item List Manual", "Character Inspection" (p.235)
Registering character strings	[Model Dictionary] To inspect character strings with [Date Verification] or [Character Inspection], register the target character strings with [Model Dictionary]. Reference: ▶ "Processing Item List Manual", "Model Dictionary" (p.251)

Editing Processing Units in Scenes

In the Edit Flow window, editing buttons in the window can be used to change the order of processing units within the scene or to delete processing units.

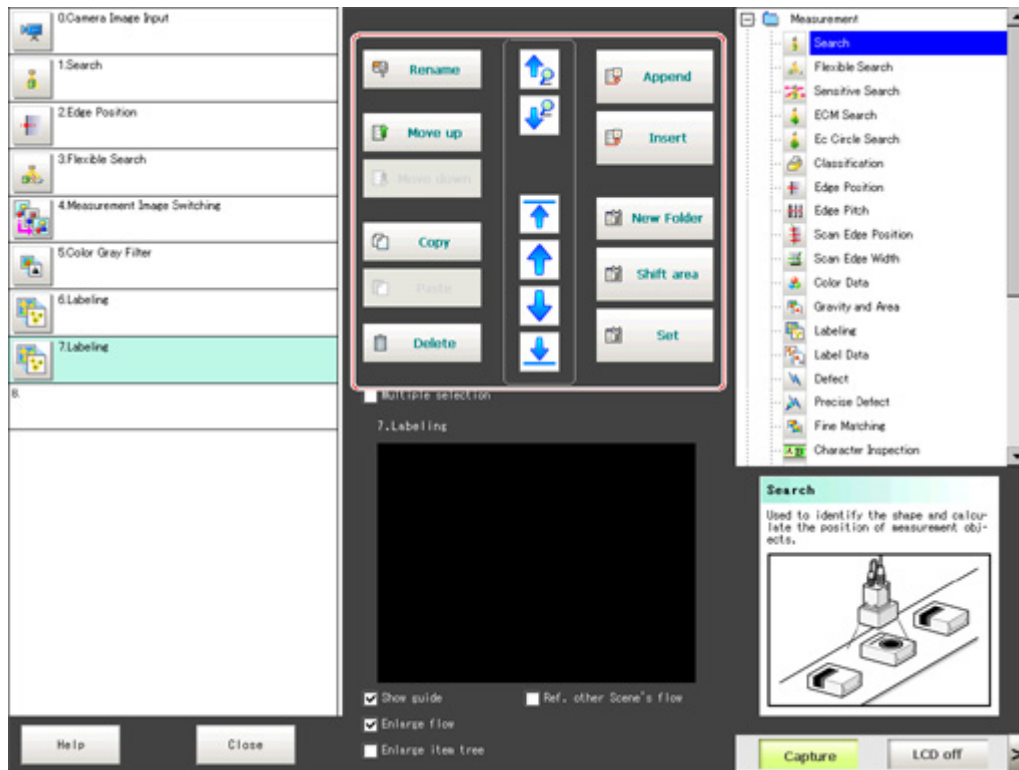

- Searching processing units () ()

Convenient when the processing unit you want to select is not displayed on the screen.
- Selecting a processing unit () () () ()

In addition to tapping the property setting button icons, the editing buttons can be used to automatically select the processing unit at the top or bottom, or above or below an arbitrarily selected processing unit in the unit list.
- Specifying the position for a processing unit and adding it () ()

Adds and inserts a processing unit at the bottom position of the scene or another specified position.
- Moving a processing unit () ()

Moves a processing unit within a scene and changes the processing order.
- Copying and pasting a processing unit () ()

Copies and pastes a processing unit while maintaining settings data.
- Deleting a processing unit ()

Deletes processing units within a scene.
- Changing the name of a processing unit ()

Changes the name of a processing units within a scene.

- Setting details of a processing unit ()
Sets the properties of any processing unit in a scene.
- Shift area()
Changes related figure data in one batch.
- Creating a folder ()
Select when multiple processing units are to be managed as one group.
- Operating processing units as a group ()
Used when processing units are copied or deleted together. A checkbox is displayed in the processing unit if [Multiple selection] is tapped. Checked processing units can be operated as a group.

- Referring to other scene flows ()
Units of other scenes can be referred to and added to the current scene flow.
Selecting a scene to refer to displays the flow for that scene.

Note

- If a processing unit is inserted, the numbers for the subsequent processing units increase by one. With processing items related to results output or branch control, the numbers for processing units set as references also automatically increase by one.
- If a button other than [Paste] is tapped after pasting a processing unit, continued pasting of the processing cannot be performed.
- If a processing unit is deleted, the numbers for the subsequent processing units decrease by one. With processing items related to results output or branch control, the numbers for processing units set as references also automatically decrease by one.
- To make a specific processing unit not display in a flow on the ADJUST window or RUN window, insert a "*" (single byte) at the beginning of the processing unit name.

Switching Scenes and Scene Groups

Set-up can be changed by changing the scene. With factory settings, the default display is scene 0 when the power is switched on. In addition, multiple scenes can be created (Scene 1 to 31).

Also, when combined with the scene group function, up to 1024 scenes can be set.

Instructions for switching scene groups and scenes can also be performed from external devices.

Reference: ▶ Methods for Connecting and Communicating with External Devices (p.121)

Switching Scenes

1. Tap "Scene switch" in the toolbar on the Main screen.

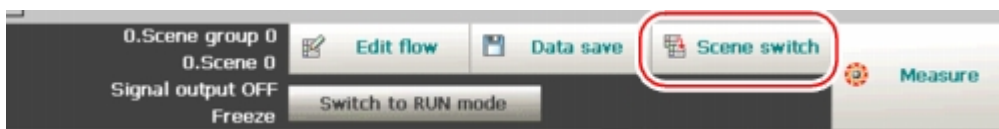

The Switch Scene window is displayed.

Note

- The same operation is available by tapping [Scene] menu - [Scene switch].

2. Tap [▼] to select the scene to switch.

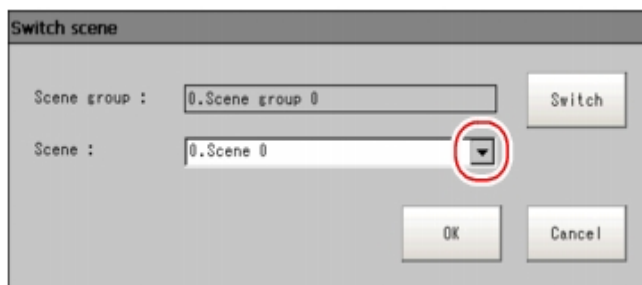

To switch a scene group, tap [Switch], then tap [▼] in the displayed window to select the scene group to switch.

3. Tap [OK].
The scene switches.

Switching Scene Groups

Switches to the scene group in which the scene to be edited is stored.

1. On the Main screen, tap [Scene] - [Scene maintenance].
The Scene Maintenance window is displayed.

2. Tap [Switch] for the scene group.

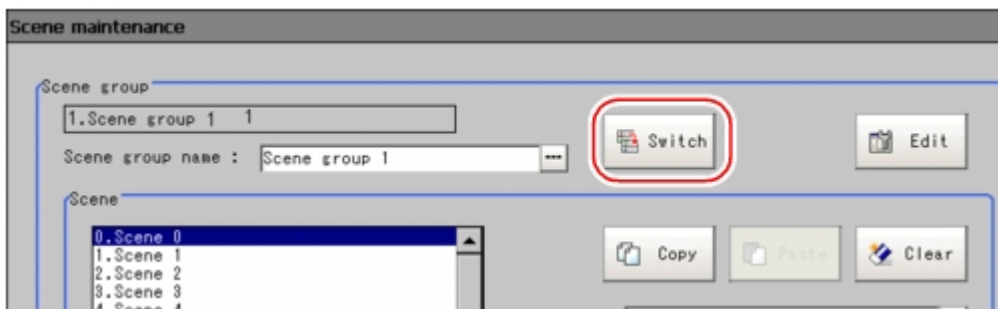

The Switch Scene Group window is displayed.

3. Switch to the scene group to edit.

1. Tap [▼] and select the scene group to edit.
2. Select whether a scene group should be saved when switching to another scene group.

Setting item	Setting value [Factory default]	Description
Save scene group on switch scene	[Checked]	When the scene group is switched, the data of the scene group before switching is saved.
	Unchecked	The scene group data is not saved when switching to another scene group. Therefore, the switching period can be shortened.

Note

- The setting for whether to save a scene group during switching is linked to the settings of the Measurement Setting window.
Reference: ▶ Setting Conditions Related to Operation during Measurement (p.108)

3. Tap [OK].
The scene group is switched and the screen returns to the Scene Maintenance window.

Important

- When a check is inserted in "Save scene group on switch scene", data may be lost if the power is cut off during scene group switching. During scene group switching, make sure that the power is not cut off.

Editing Scenes

Copying a Scene

Copies and pastes scenes within a scene group.

This is a convenient function for reusing a created scene with only one portion being changed.

1. On the Main screen, tap [Scene] - [Scene maintenance].
The Scene Maintenance window is displayed.
2. In the scene list, tap the source scene to copy, and then tap [Copy].

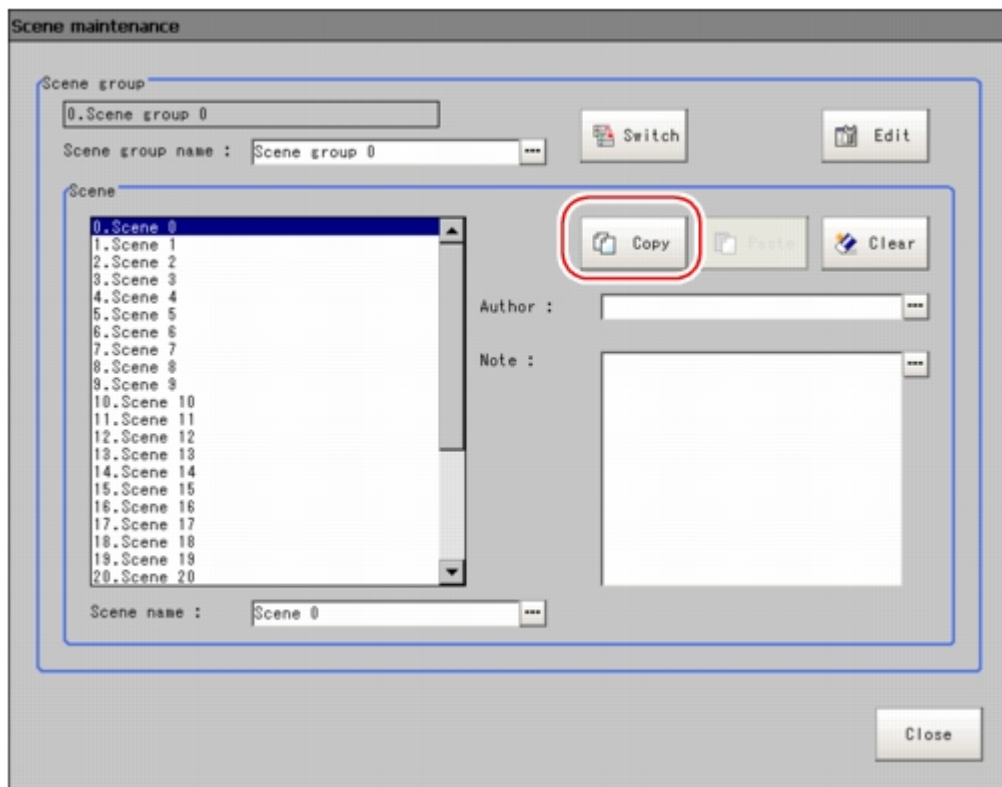

3. In the scene list, tap the scene to which the copy is to be pasted and then tap [Paste].
The confirmation window for overwriting is displayed.
4. Tap [Yes].
The copied scene data is written over the scene selected as the destination.
5. Tap [Close].

Clearing a Scene

Clear scene settings and return to factory default values. This section describes how to initialize measurement contents for each scene.

1. On the Main screen, tap [Scene] - [Scene maintenance].
The Scene Maintenance window is displayed.
2. Tap the scene to be cleared from scene list.

3. Tap [Clear].

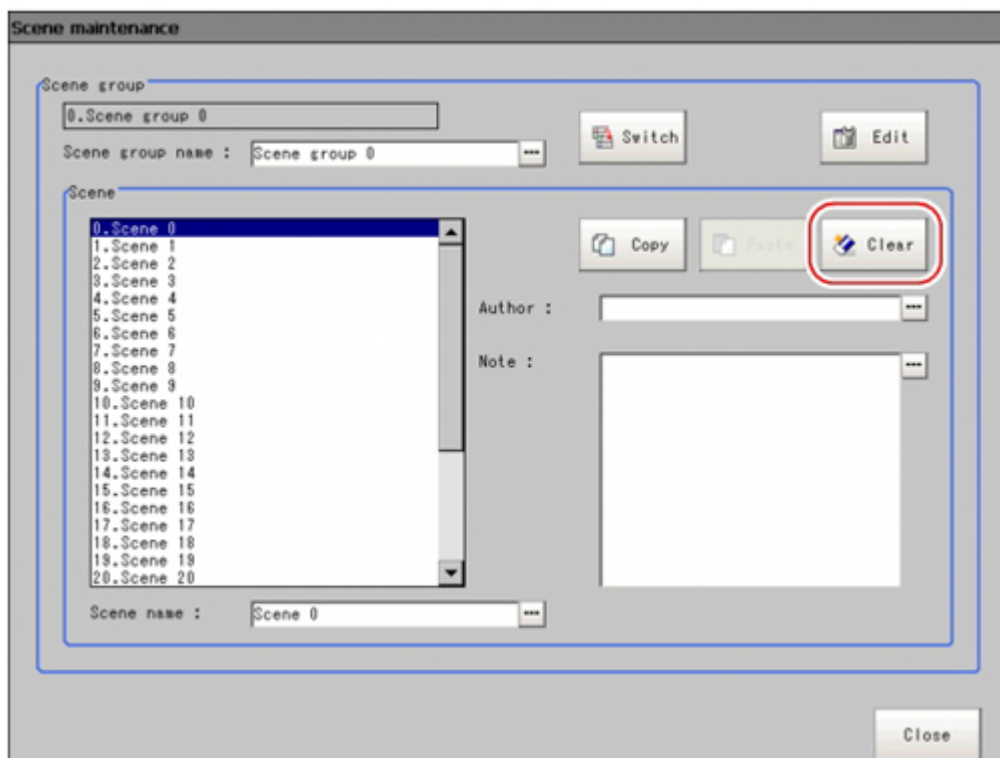

A confirmation message is displayed.

4. Tap [Yes].

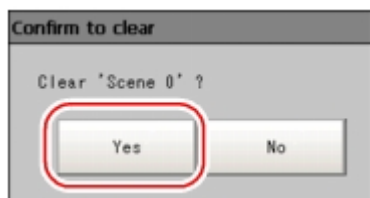

Scene data is cleared.

5. Tap [Close].

Renaming a Scene and Adding a Description

Arbitrary descriptions can be added to each scene. This is convenient for making settings more easily understandable when managing many scenes.

1. On the Main screen, tap [Scene] - [Scene maintenance].
The Scene Maintenance window is displayed.
2. Tap the scene to be renamed from scene list.

3. Set "Scene name", "Author" and "Note".

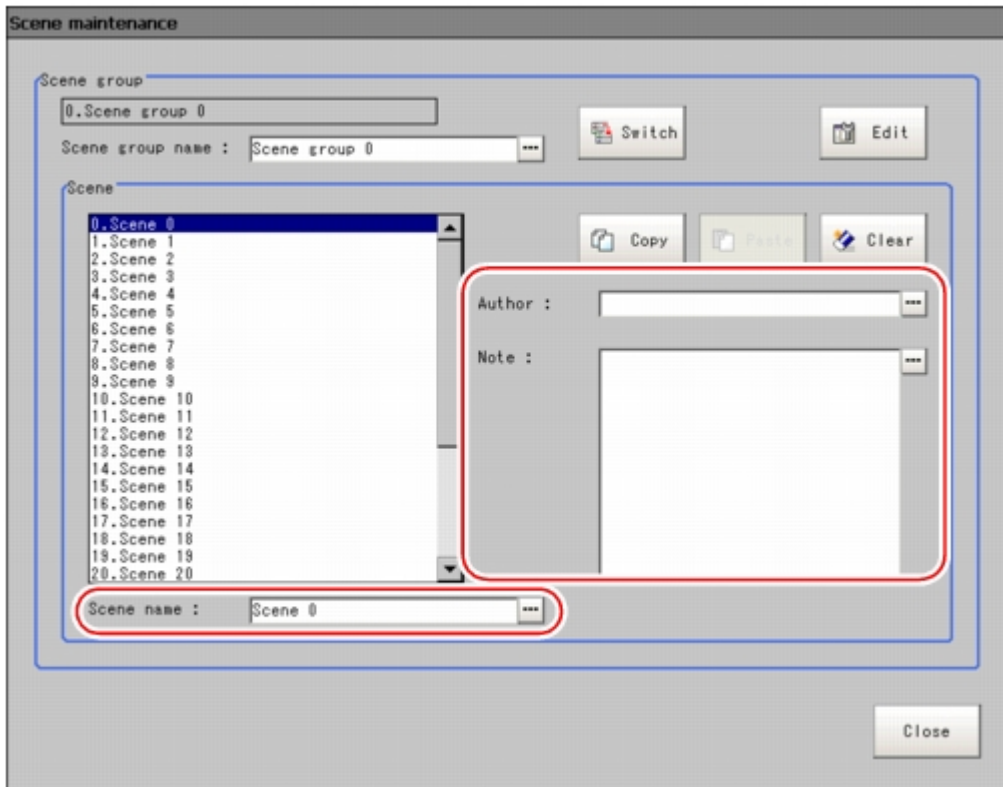

1. Tap [...].
The soft keyboard is displayed.
2. Set the name and a description.
"Scene name" and "Author" cannot be longer than 15 characters, and "Note" cannot be longer than 255 characters.
 - and " cannot be used alone as a "Scene name".

Note

- When writing "Note", enter a line-break after 32 single-byte characters or 17 double-byte characters. Without a line break, the display of character strings is truncated.

4. Tap [Close].

Editing Scene Groups

Copying or deleting can be done by scene group and scene groups can be arbitrarily renamed.

Note

- Make sure to check that a USB memory device has been inserted before performing this operation.

Copying a Scene Group

1. On the Main screen, tap [Scene] - [Scene maintenance].
The Scene Maintenance window is displayed.
2. Tap [Edit].

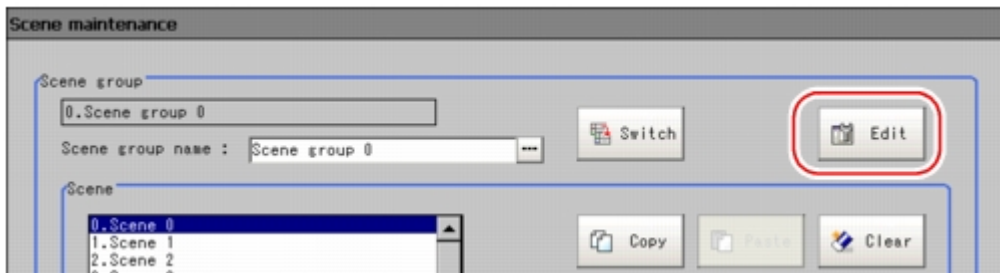

The Scene Group Maintenance window is displayed.

3. Select the scene group to copy and tap [Copy].

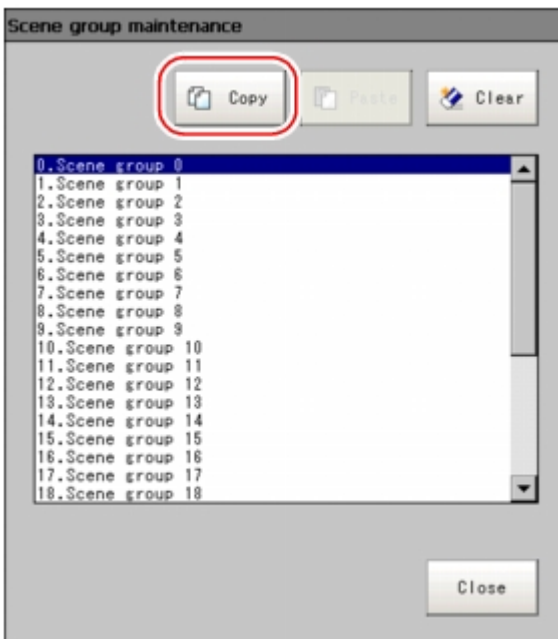

4. Select the copy destination scene group and tap [Paste].
The confirmation window for overwriting is displayed.
5. Tap [Yes].
The copied scene group data is written over the scene group selected as the destination.
6. Tap [Close].

Deleting a Scene Group

Delete scene group data. The data to be deleted is shown as follows.

- Names set for a scene group
- All scene data within a scene group

1. On the Main screen, tap [Scene] - [Scene maintenance].
The Scene Maintenance window is displayed.
2. Tap [Edit].

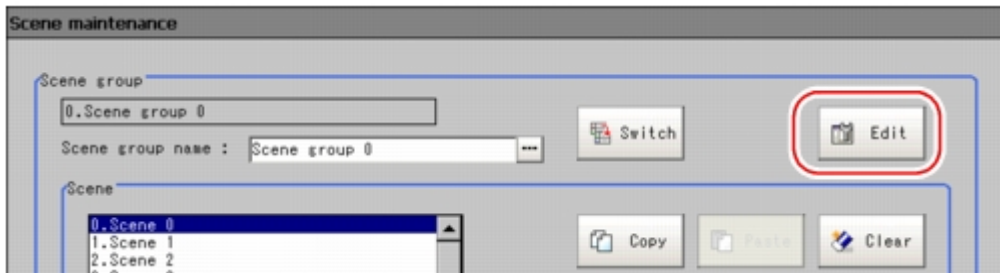

The Scene Group Maintenance window is displayed.

3. Select the scene group to delete and tap [Clear].

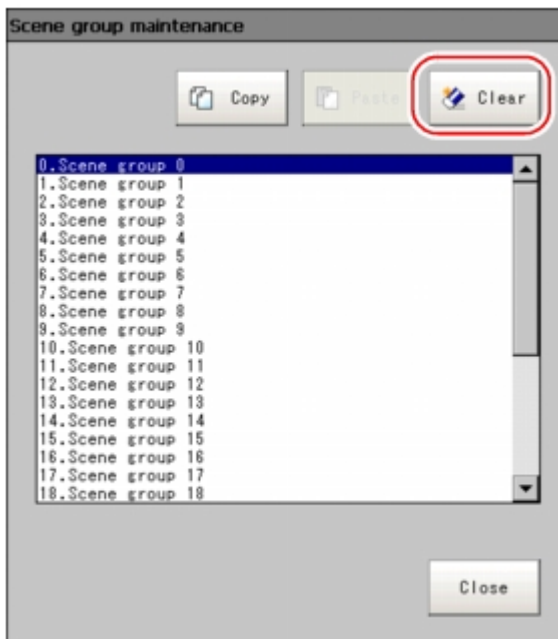

A confirmation message is displayed.

4. Tap [Yes].
Scene group data is deleted.
5. Tap [Close].

Renaming a Scene Group

Scene groups can be arbitrarily named. This is convenient for managing more than one scene group.

1. On the Main screen, tap [Scene] - [Scene maintenance].
The Scene Maintenance window is displayed.

2. Set "Scene group name".

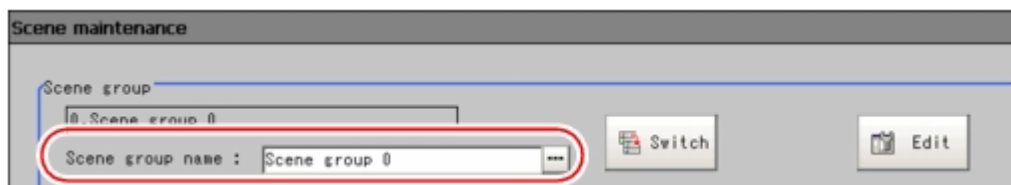

1. Tap [...] for the "Scene group name".
The soft keyboard is displayed.
2. Enter a new name.
Use 15 characters or less to Input words.
3. Tap [Close].

Performing Test Measurement /Starting Operation

This chapter describes tests methods for checking whether correct measurement can be performed at the set conditions and describes useful functions for operation.

- ▶ Reference: ADJUST Window and RUN Window (p.60)
- ▶ Reference: Performing Test Measurement (p.63)
- ▶ Reference: Key Points for Adjustment (p.65)
- ▶ Reference: Arranging the RUN Window (p.68)
- ▶ Reference: Useful Functions for Operation (p.76)

ADJUST Window and RUN Window

After test measurement and remeasurement are performed, check the measurement results. If there are problems, adjust the processing item setting values of the processing units. If the measurement results are stable, switch to the RUN window and perform measurement. This section describes the ADJUST window and RUN window.

ADJUST Window

Judgement result and measurement time for the entire scene are displayed.

The unit with NG is displayed in red.

The measured object can be displayed on a displayed camera image.

The measurement result is displayed in text.

The current display settings are shown. Also, you can change the display settings here.

RUN Window

There are two types of RUN windows: Normal mode and fast view mode. Change the display speed according to the intended use.

Note

- Switching method for RUN window normal mode and fast view mode
Reference: ▶ Switching the RUN Window to Fast View Mode [Select RUN mode] (p.74)
- Method for setting display contents of RUN window
Reference: ▶ Setting the RUN Window Display [RUN Mode View Setting] (p.114)

Normal Mode RUN Window

Annotations with red lines point to various elements:

- To display measuring time and overall judgment results of total scene. (Points to 'OK RUN 17ms')
- To display the NG unit in red. (Points to the 'OK' text)
- To cascade measured results in camera image. (Points to the camera image)
- To display measured results in text format. (Points to the 'Detail result' panel)
- Display method of the image can be changed. (Points to the 'Image display' panel)
- Switches to Simplified non-stop adjustment mode. (Points to 'Enter simplified non-stop adj.'
- Switches to the ADJUST window. (Points to 'Switch to ADJUST mode')

When processing is taking a long time, it is necessary to check processing items and setting values. The time required for measurement is also displayed with the measurement results, so use this for reference.

Fast View Mode RUN Window

Simplifies display items and makes the display speed faster.

Switching to the RUN Window

1. Tap [Switch to RUN mode] in the ADJUST window.

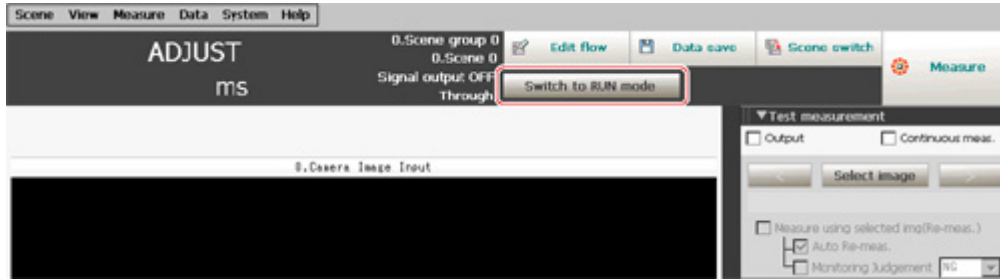

Window switches to the RUN window.

Note

- You can make settings so that the RUN window is displayed whenever power to the controller is turned on.
Reference: ▶ Setting the Start-up Status [Startup Setting] (p.112)
- Lighting gradually gets darker if it is used for a long time, so adjust judgement conditions periodically.
- Without stopping a measurement in operation, you can change judgement conditions for a processing unit set in a scene.
Reference: ▶ Changing Judgement Conditions without Stopping Measurement (p.79)

Switching to the ADJUST Window

1. Tap [Switch to ADJUST mode] in the RUN window tool box.

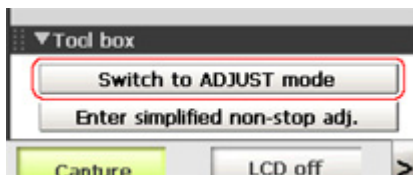

Switches to the ADJUST window.

Performing Test Measurement

Test whether the intended measurement processing can be performed with the current setting contents. Look at test results and adjust the property settings of each processing unit. Perform measurement according to the conditions set in the displayed scene.

1. Display the Main screen (ADJUST window).
2. For the test conditions on the ADJUST window, set the following items.

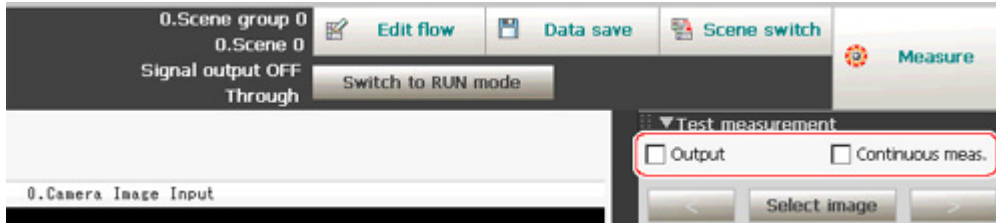

Setting item	Description
Output	Place a check here when the measurement results on the ADJUST window are also to be output. Remove the check when test measurement for the device only is to be performed without results being output.
Continuous meas.	Place a check here when continuous measurement is to be performed. Tapping the [Measure] button starts continuous measurement.

3. Tap [Measure] in the Toolbar.

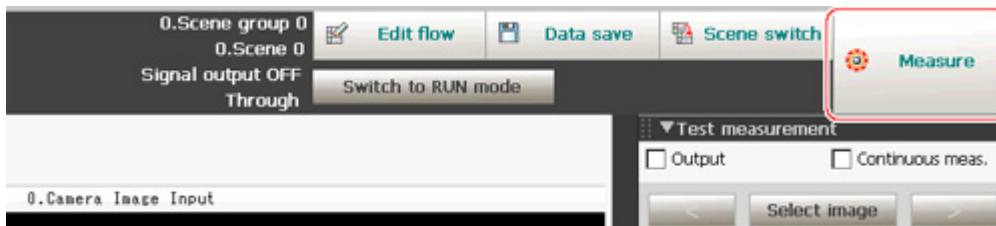

Measurement is performed.

Note

- With continuous measurement, the [Measure] button changes to the [Stop meas.] button during the measurement. To stop continuous measurement, tap [Stop meas.].

4. Check measurement results.
5. If necessary, adjust the setting values for each processing unit again. Moving to the property window can be done directly by tapping the button of any processing unit set in the flow.

Procterm setting button

Note

- Test images can be saved. This function is called the logging function. After setting conditions, these test images can be used in performing test measurement again.
Reference: ▶ Logging Measurement Values and Measurement Images (p.82)

Important

- The measurement interval and display update interval will vary for continuous measurement with test measurement settings and continuous measurement with serial commands/parallel commands.
Evaluate the measurement interval and display update interval by watching actual operation.

Key Points for Adjustment

This section describes key points for adjustment when aiming to improve measurement precision and shorten measurement time.

Stabilizing Measurement

This section describes key points for adjustment when measurement is not stable. There are two methods for improving measurement precision: Performing processing of images loaded from the camera (filtering) or adjusting settings and parameters.

Adjusting Parameters of Each Processing Item

Adjustment to improve precision and stability varies depending on the processing item. For details, see "Key Points for Adjustment" for each processing item in the Processing Item List Manual.

Processing Images (Filtering)

There are cases in which high-precision measurement is impossible such as when using images loaded from the camera that have noise, irregularities, or low contrast or when the background has patterns during defect measurement. In this case, measurement accuracy can be improved by performing processing of measurement images in advance.

Reference: ▶ "Processing Item List Manual", "Filtering" (p.290)

When measurement images have irregularities (search and location positioning are not stable)

The filtering items "Smoothing (strong and weak)" and "Median" are both effective.

- **Smoothing (strong and weak)**

This processing changes the shade of images so that irregularities are not as easily seen.

[Weak smoothing]

Before filtering

After filtering

- **Median**

In comparison with smoothing, "Median" allows for irregularities to be hidden without having to shade the edges of images.

When measurement images contain noise

The filtering items "Dilate" and "Erosion" are both effective.

- **Dilate**

When there is dark noise in an image, bright areas are enlarged to eliminate dark noise.

- **Erosion**

When there is bright noise in an image, bright areas are contracted to eliminate bright noise.

[Erosion]

Before filtering

After filtering

When contrast of measurement images is low (defect inspection is unstable)

The filtering items "Extract vertical edges", "Extract horizontal edges", and "Extract edges" are effective.

- **Extract vertical edges**

This extracts the vertical edges of an image.

[Extract vertical edges]

Before filtering

After filtering

- **Extract horizontal edges**

This extracts the horizontal edges of an image.

- **Extract edges**

This extracts the all edges of an image.

When unidentifiable shapes are present

The filtering item "Extract edges" is effective.

- **Extract edges**

This is used to make the profile clearer and the shape more identifiable.

[Extract edges]

Before filtering

After filtering

Shortening Processing Time

Find out which processing units are taking the most time and adjust the parameters of these processing items taking time.

1. Insert the processing item "Elapsed Time" after the processing unit for which time is to be measured.

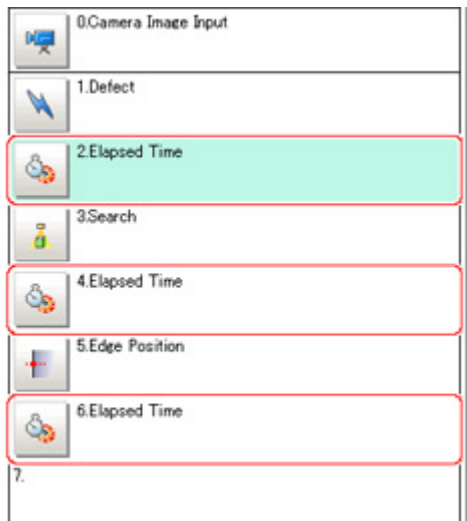

2. Execute measurement.
3. After tapping the "Detail result" area, tap the elapsed time processing unit where time is to be checked.
The elapsed time from the top of the flow to the relevant processing unit is displayed.

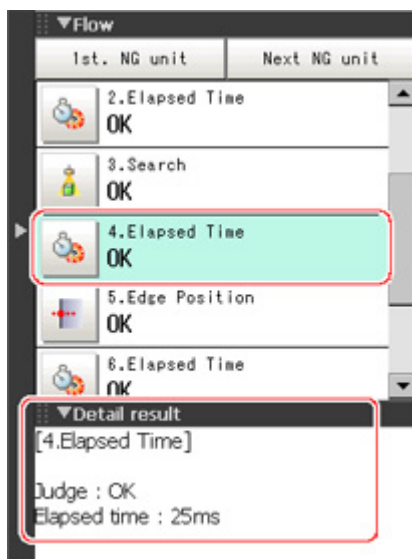

4. Adjust the parameters of the processing units that are taking time.
For details on adjustment parameters, see "Key Points for Adjustment" for each processing item in the Processing Item List Manual.

Arranging the RUN Window

Displaying Multiple Windows Together

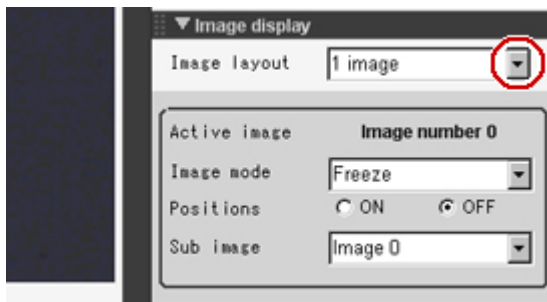

Multiple images can be displayed side by side in the Image Display area.

1. In "Image display" of the Main screen Control area, tap [▼] of the "Image layout" menu and select the number of images to be displayed.
The camera image view in the Image Display area switches according to the selected contents.

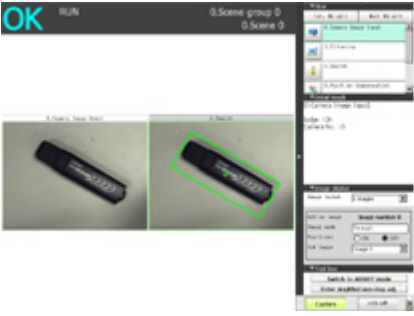

There are the following four image display patterns.

Item	Description
1 image	Displays 1 image. Since images are enlarged, this is ideal for checking details. 
2 images	2 images are displayed side by side. Suitable for when 2 cameras are connected and images are to be checked all at one time. 

<p>4 images</p>	<p>4 images are viewed together with one each at the left, right, upper, and lower positions.</p>  <p>Suitable for when 4 cameras are connected and images are to be checked all at one time.</p>
<p>Thumbnail</p>	<p>Displays four small images at the bottom and also one larger selected image. This view is preferable when you wish to check details of a certain image when four cameras are connected. Thumbnail display is not available in the RUN window (Fast view mode). When using the thumbnail display in the ADJUST window, the display will change to 4 images if you switch to the RUN window (Fast view mode).</p>  <p>For the selected image, the color of button turns lighter.</p>

2. Select which processing unit image to display for each image.
After tapping the display assignment to change, tap the relevant processing unit in the measurement flow.

Changing Display Contents

The display contents of the Image Display area can be changed in order to make the measurement status easier to understand.

1. Tap the image to be changed.

- From the measurement flow, tap the processing unit to be displayed.

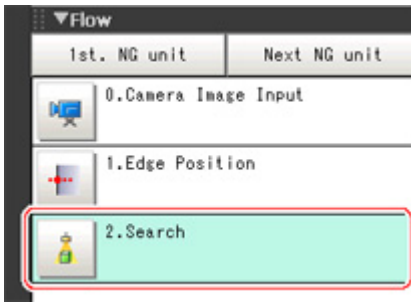

- Set each item in [Image display] of the Control area.

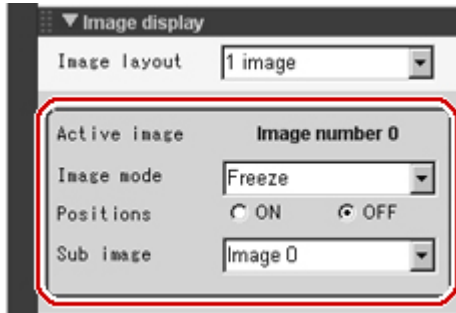

Item	Description
Image mode	This item changes the camera image mode. Reference: ▶ Image Mode List (p.70)
Positions	Measurement results are displayed as a list in the Image Display area. Display contents are classified into "Input image" units such as [Camera Image Input] and [Camera Switching], and "Compensate image" units such as [Filtering] and [Position Compensation]. For example, if "Positions" is turned on with [Position Compensation] selected, a combined positions list for units after [Position Compensation] is displayed. The units in the area before [Position Compensation] are not displayed.
Sub image	Indicates displayable image for the selected processing item. Reference: ▶ List of sub image numbers (p.72)

Note

- To check detailed results for each unit when "Positions" is on, select any unit after selecting the "Detail result" area to make detailed results active. To make detailed results inactive, select the Image Display area.

Image Mode List

Changes can be made in the ADJUST window.

Item	Description
Through	The latest image is always loaded from the camera and displayed. When "Through" is selected, saved images cannot be called up for measurement.
Freeze	The image that was scanned in the immediately preceding measurement is displayed. Images can be updated at any time during measurement.

Last NG	The latest NG error image resulting from an overall judgement is displayed. The latest measurement results are always shown in overall judgement and measurement time. In this case, the overall judgement result and measurement time may conflict with the camera images. Also, during continuous measurement, "Last NG" cannot be displayed.
---------	----------------------------------------------------------------------------------------------------------------------------------------------------------------------------------------------------------------------------------------------------------------------------------------------------------------------------------------------------

Note

- Tapping the Image Display area or flow when "Last NG" is displayed and made active clears the screen. Be sure to capture "Last NG" before performing any other operation.
 - If a measurement trigger is input during multi-input status or immediately after BUSY is turned off (during display update processing, etc.), "Last NG" cannot be displayed.
 - [Display Last NG Image] fulfills a similar function as a processing item in which up to 4 NG error images can be saved. If this processing item is used, "Last NG" can be acquired without operation having any effect on acquisition.
-

List of Sub Image Numbers

Classification	Processing item	Sub image number and display
2D measurement	ECM Search	0: Measurement image 1: Measurement image displayed with matching edges overlaid
	Edge Position	0: Measurement image 1: Profile display
	Edge Pitch	0: Measurement image 1: Profile display
	Scan Edge Position	0: Measurement image 1: Scan region
	Scan Edge Width	0: Measurement image 1: Scan region
	Gravity and Area	0: Measurement image 1: Extracted image
	Labeling	0: Measurement image 1: Extracted image
	Labeling+	0: Measurement image 1: Color extraction image
	Defect	0: Measurement image 1: Defect profile [when area measurement is present]
	Precise Defect	0: Measurement image 1: Defect profile [when area measurement is present]
	Fine Matching	0: Measurement image 1: Difference image display
	Measurement Image Switching	0: Reset image 1: Measurement image
	Position Compensation	0: After compensation 1: Before compensation
	Trapezoidal Correction+	0: Post-conversion image
	Extract Color Filter	0: Color extraction image 1: Measurement image
	Stripes Removal Filter+	0: Post-conversion image
	Halation Cut+	0: Color extraction image
	Panorama+	0: Post-combination image
	Polar Transformation	0: Post-conversion image 1: Measurement image
	Display Image File	0: Image 0 1: Image 1 2: Image 2 3: Image 3
Display Last NG Image	0: Last NG 1: Previous NG error image (Displayed when there are 2 or more saved images. Otherwise, "Last NG" is displayed.) 2: NG error image from 2 previous (Displayed when there are 3 or more saved images. Otherwise, "Last NG" is displayed.) 3: NG error image from 3 previous (Displayed when there are 4 or more saved images. Otherwise, "Last NG" is displayed.)	

Enlarging Measurement Images [Zoom Images]

Set the measurement image zoom status (magnification and display position). During display of multiple images, magnification can be set for each image.

1. On the Main screen, tap [View] - [Zoom images].
A magnification setting tab is displayed in the top right of the measurement image.

2. Set the magnification as required.

Setting item	Set value [Factory default]	Description
Measurement image magnification setting	<ul style="list-style-type: none"> • [Auto] • 25% • 50% • 100% • 200% • 400% • 800% • 1600% 	Sets magnification.

3. Drag images to specify the display position as required.
4. On the Main screen, tap [View] - [Zoom images].
The current magnification and display position are saved.

Displaying Flow and Detailed Results

Switches display of [Flow] and [Detail result] on/off of in the Control area.

Note

- The same operation is available by tapping [View] - [Flow] or [Detail result].

1. Tap [Flow] or [Detail result] in the Control area.

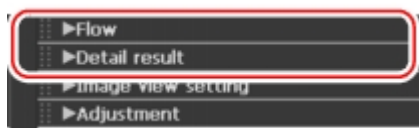

Flow or details of measurement results are displayed. Tapping once again returns the screen to the previous status.

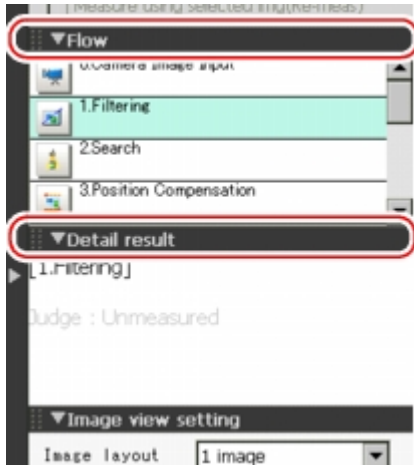

2. When displaying both the flow and detailed results, you can change the size of the Display area of the flow and detailed results by dragging [Detail result].

Switching the RUN Window to Fast View Mode [Select RUN Mode]

Switches the mode of the RUN window. Fast view mode simplifies display items and makes the display speed faster.

1. On the Main screen, tap the [System] menu - [Controller] - [Select RUN mode].
The Select RUN Mode window is displayed.
2. Tap [▼] and select a mode.

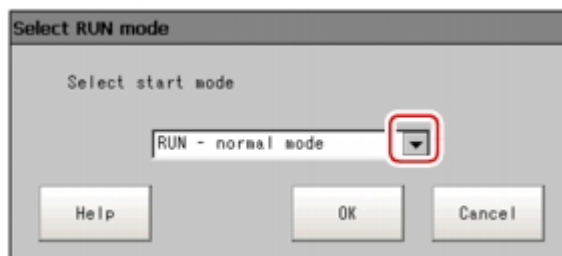

Set value [Factory default]	Description
<ul style="list-style-type: none"> • [RUN - normal mode] • RUN - fast view mode 	Selects which mode is used to display the RUN window.

3. Tap [OK].

The Select RUN Mode window closes.

Changing Display Contents on the RUN Window Measurement Information Display Area

The display contents on the RUN window measurement information display area can be changed.

Reference: ▶ Setting the RUN Window Display [RUN Mode View Setting] (p.114)

Changing Functions That Can Be Operated from the RUN Window Tool Box

Functions that can be operated from the RUN window tool box can be changed.

Reference: ▶ Setting the RUN Window Shortcut [Create Shortcut] (p.115)

Useful Functions for Operation

Remeasuring Saved Images

Images from when measurement, including test measurement, was performed can be saved. Remeasurement can be performed with saved images after conditions are adjusted in order to check whether the adjustment is appropriate.

The logging function is used for saving images.

Reference: ▶ Setting Logging Conditions [Logging Setting] (p.84)

Images that can be remeasured include images saved in the controller and images saved in USB memory.

1. In the Control area of the Main screen, tap [Test measurement].
2. Tap [Select image].

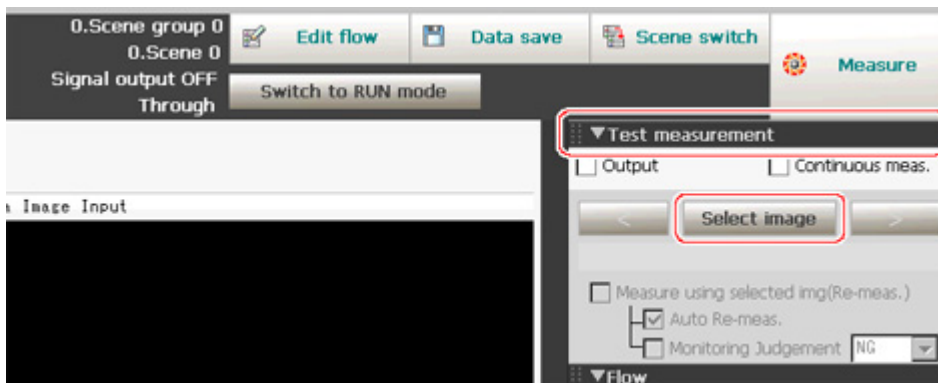

The Select Image window is displayed.

3. Tap [...] and select the file to display.

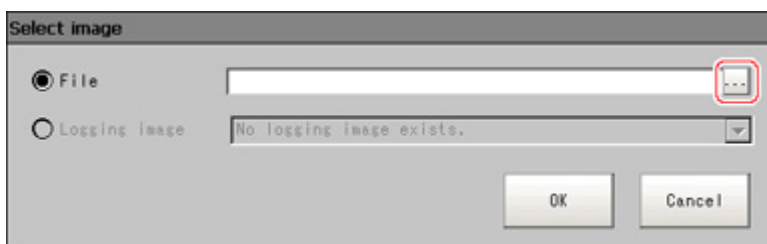

Setting item	Description
File	Specify images saved in the USB memory or in the RAMDisk.
Logging image	Specify images that are logged in the controller memory.

4. The selected image is displayed at the lower left of the FileExplorer screen. When there are multiple camera images in a file, as for a logging image when multiple cameras are connected, use the "<<" and ">>" buttons to switch images.

5. Tap [OK].
The path and file name of the image are displayed under [Select image].
6. Check "Measure using selected img (Re-meas.)".

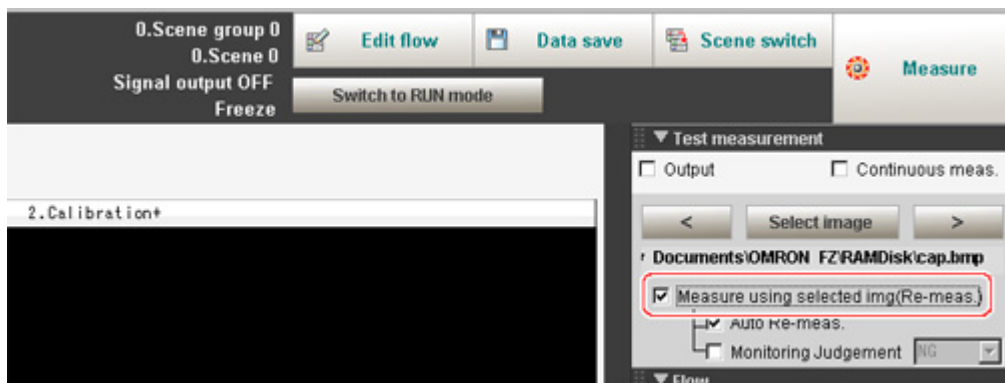

7. Tap [Measure] in the toolbar on the Main screen.

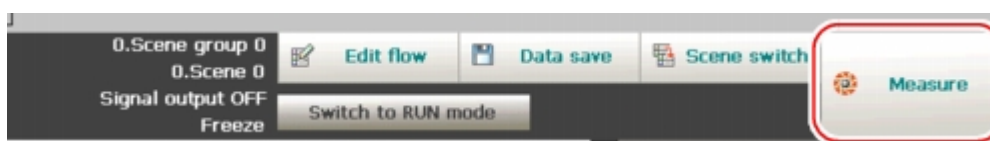

Measurement of the selected image is performed.

Note

- About Auto Re-meas.
Displayed images can be automatically remeasured by placing a check in "Auto Re-meas."

Important

- When remeasuring an image with the controller, it is necessary to have a camera connected that is appropriate to the image size. For example, if the image file for remeasurement contains 2 megapixel images and a 0.3 megapixel camera is connected to the controller or if a camera is not connected, measurement will not be performed correctly due to a memory deficiency. Perform remeasurement after connecting a camera appropriate to the image size.

Improving Adjustment Efficiency

Convenient when measuring a large amount of image samples and classification or adjustment is performed with each judgement.

Files in which NG error files and OK files are mixed can be continuously remeasured automatically, with the system stopping at images with a specified condition (OK/NG) and these files being moved.

1. In the Control area of the Main screen, tap [Test measurement].
2. Place a check next to "Monitoring Judgement" and set the judgement conditions for identification.

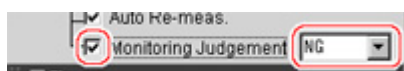

If the specified judgement condition is achieved when continuous measurement is performed, measurement stops and the following message is displayed.

If OK is selected

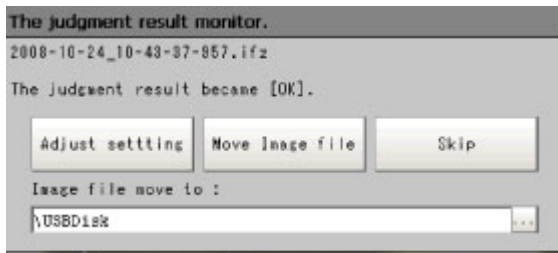

If NG is selected

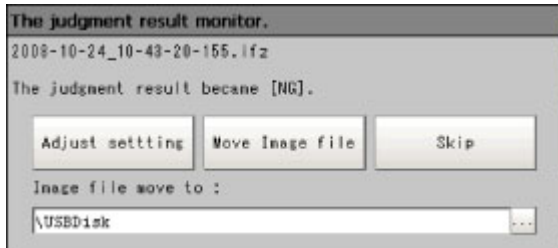

3. Select the processing for the measured image.

For "Adjust setting"

Tap the [Adjust setting] button.

For "Move Image file"

Specify the save destination and tap [OK].

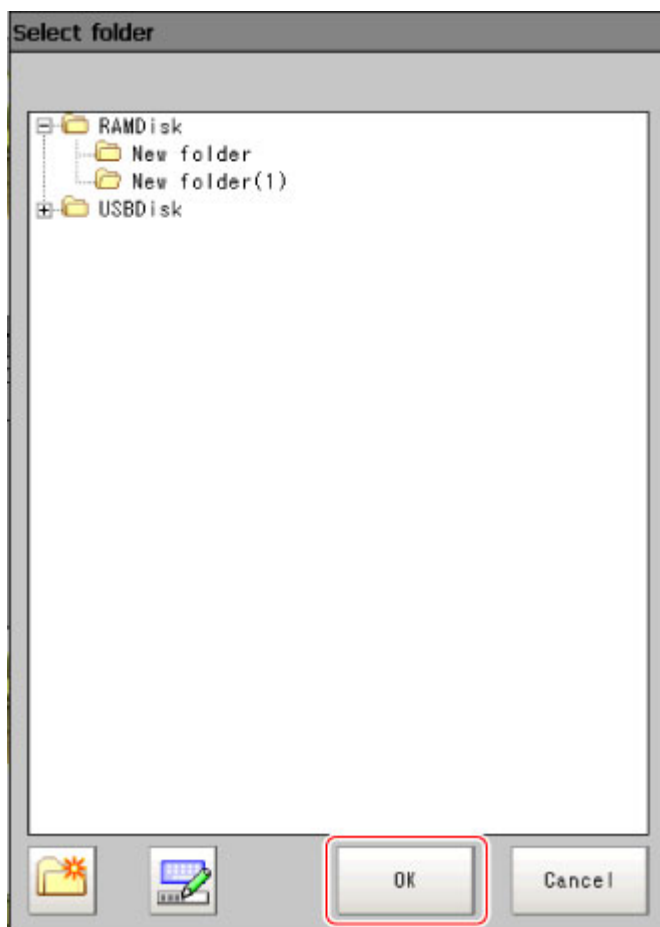

Tap the [Move Image file] button.

Tap the [Skip] button to skip processing and remeasure the next image.

Changing Judgement Conditions without Stopping Measurement

Using the simplified non-stop adjustment function makes it possible to change the judgement conditions of processing units of the currently displayed scene without stopping the measurement processing being executed.

Note

- The simplified non-stop adjustment function can only be used in RUN window normal mode. It cannot be used in the ADJUST window or RUN window fast view mode.
- If the Enter Simplified Non-stop Adj. button is not displayed, the button can be added with the [System/ Controller/Create shortcut].

1. In the Control area of the Main screen (RUN window), tap [Tool box].
2. Tap [Enter simplified non-stop adj.].
 Transfers to simplified non-stop adjustment mode. "Simplified non-stop adjustment" is displayed at the upper part of the Control area flow.
 Measurement will continue without stopping.

3. Tap the icon of the processing unit with the judgement condition to be adjusted.

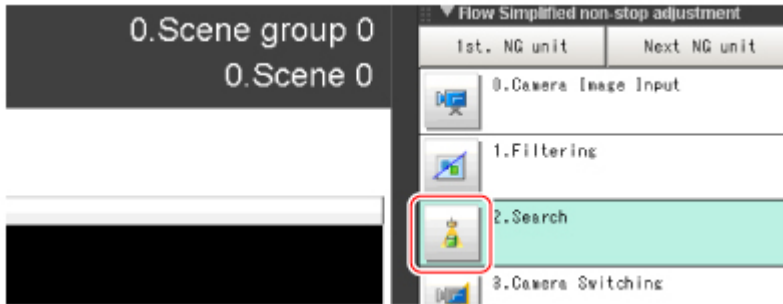

The window for the judgement conditions of the selected processing unit is displayed.

If you tap the icon of a processing unit that does not have a "Judgement condition" setting item, a Judgement window is not displayed.

4. Change the judgement conditions of each processing unit.

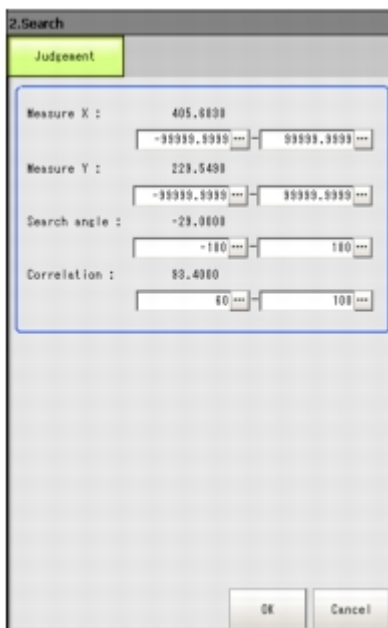

5. Tap [OK].
The Judgement window closes, and the screen returns to the Main screen.
The changed contents are shown in the displayed scene.
When changing judgement conditions for multiple processing units, repeat steps Reference: ▶ 3 (p.80) to Reference: ▶ 5 (p.80) .
6. In the Control area of the Main screen, tap [Quit simplified non-stop adj.].

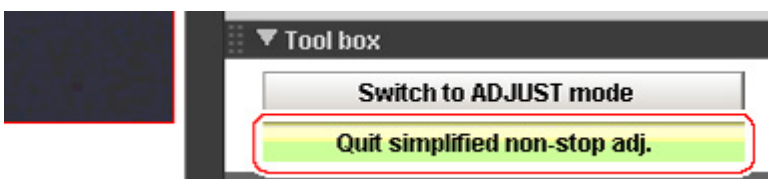

The simplified non-stop adjustment mode ends.

Note

- If [Switch to ADJUST mode] is tapped while executing simplified non-stop adjustment, the simplified non-stop adjustment mode is automatically ended and the screen switches to the ADJUST window.

Changing Regions as a Batch [Shift area]

Figure data for multiple processing items can be changed as a batch.

1. Tap [Shift area] in the Edit Flow window.
The Move Measuring Area at Once window is displayed.

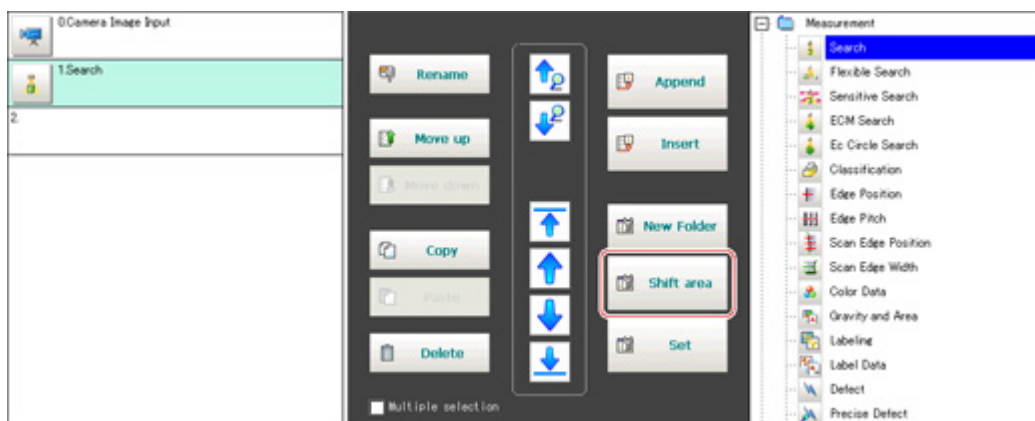

2. Select the processing item in which to change the region.
Only image setting processing items included in "Input image" and "Compensate image" are displayed.

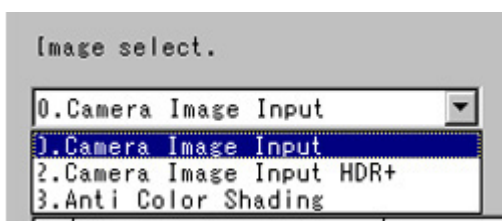

3. Select the registration region to change.

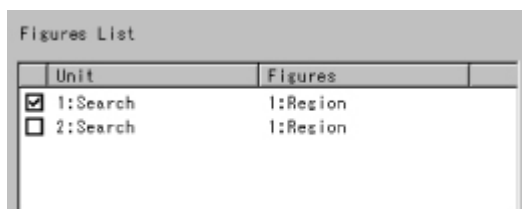

4. Tap [Move] and input the value or tap the arrows to move the image.
Images can also be directly dragged and moved.

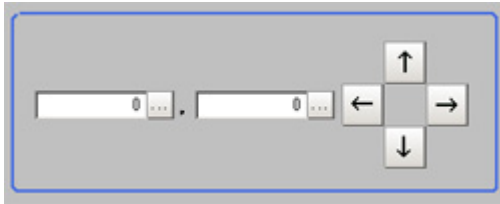

5. Tap [OK].
The change is registered.

Monitoring Measurement Value Trends

By monitoring the trend in measurement values, the occurrence of defects can be prevented in advance and this information can also be helpful in NG error occurrence cause analysis. Use the processing item [Trend Monitor] to monitor the measurement values.

Reference: ▶ "Processing Item List Manual", "Trend Monitor" (p.363)

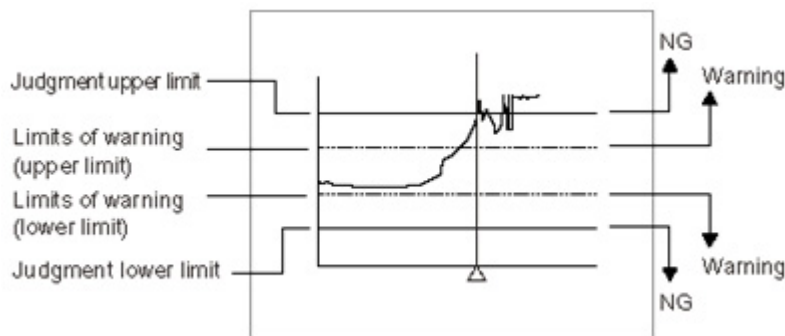

Note

- If the measurement value is within the alarm range, the "Warning" message is shown on the screen.
- If a result output-related processing item is used, this allows for output to external devices when a warning occurs.
- Through trend monitor judgement, trends can be managed and NG error images can be saved.
To save only NG error images identified by trend monitor judgement, create settings so that overall judgements from processing units other than [Trend Monitor] are not included in judgement.

Logging Measurement Values and Measurement Images

Logging is a function for saving camera input images or measurement results when executing measurement.

There are two different logging methods.

- When logging images that are currently displayed
Reference: ▶ Logging current image [Save last logging image] (p.83)
- When automatically logging images during measurement
Reference: ▶ Setting Logging Conditions [Logging Setting] (p.84)

Images and measurement data can be saved in USB memory, which makes them useful for the

following kinds of adjustment.

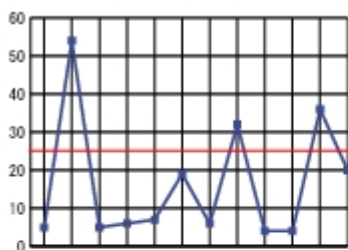

Optimization of thresholds

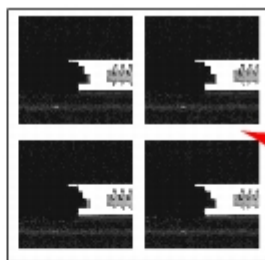

Verify measured data and NG images

Statistical analysis via Excel

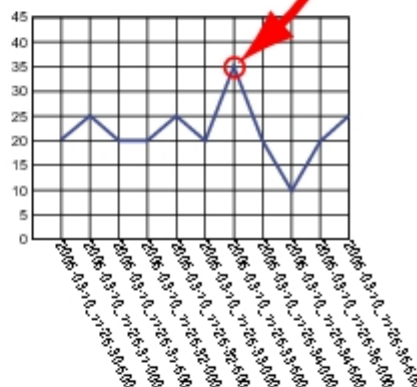
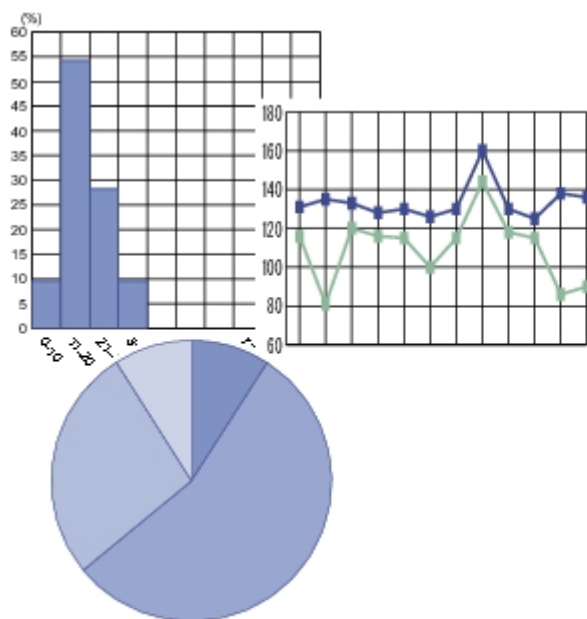

Logging Current Image [Save Last Logging Image]

This section explains the method for logging the latest input image being displayed.

1. On the Main screen, tap [Measure] - [Save last logging image].
The Logging Setting window is displayed.

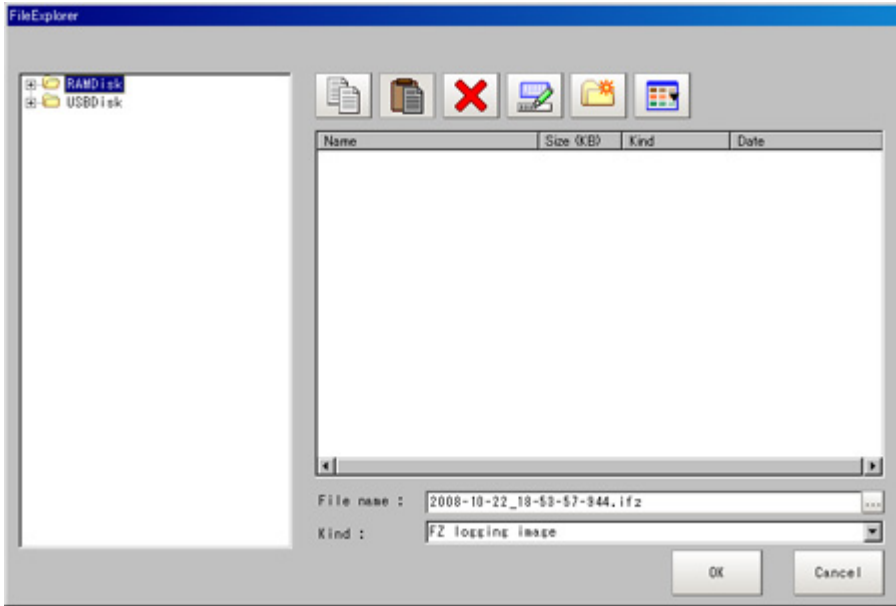

2. Set the logging images save destination.
Specify the image file save destination (RAMDisk or USB memory).
3. Edit the file name as required.

4. Tap [OK].

After the logging operation is complete, the Save Last Logging Image window closes.

Setting Logging Conditions [Logging Setting]

Set the logging timing and the save destination.

1. On the Main screen, tap the [Measure] menu - [Logging setting].
The Logging Setting window is displayed.
2. Set the logging conditions for images.

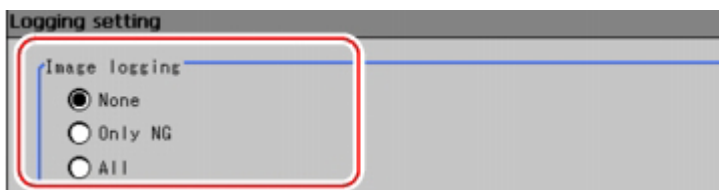

Setting item	Set value [Factory default]	Description
Image Logging	[None]	No images are saved. When logging images with the processing item "Image Logging", select [None].
	Only NG	Only images with an overall judgement of NG are saved.
	All	All measured images are saved. Note, however, that some images may not be saved if "Measurement" is set in "Logging priority" in step 4.

3. Set the logging images save destination.

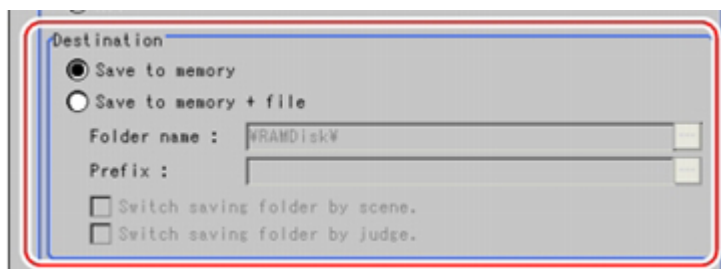

Note

- In order to perform fast logging, image files are first saved in the controller memory. Note, however, that the controller memory for saving images is a ring memory. If the maximum number of save images is reached, images will be overwritten starting with the oldest saved image if further images are saved. Reference: ▶ About Number of Logging Images (p.292)
Also, the controller memory is cleared if the power is turned off.
To keep images, select "Save to memory + file" and save images to USB memory, etc.

Setting item	Set value [Factory default]	Description
Destination	[Save to memory]	Saves to the controller memory.
	Save to memory + file	Images saved to the controller memory are saved to a USBDisk or RAMDisk as files.

When "Save to memory + file" in "Destination" is selected, set the destination and file names.

Setting item	Set value [Factory default]	Description
Folder name	<ul style="list-style-type: none"> [RAMDisk] USBDisk 	Specify the image file save destination (RAMDisk or USB memory). Logging images are saved in the specified save destination folder.
Prefix	–	Set the prefix for the save file name. The set character string is added at the beginning of the name of the save file.
Switch saving folder by scene	<ul style="list-style-type: none"> Checked [Unchecked] 	If checked, folders that correspond to scene numbers are automatically created and image files are divided by scene and saved.
Switch saving folder by judge	<ul style="list-style-type: none"> Checked [Unchecked] 	If checked, OK/NG folders are automatically created and image files are divided by scene and saved.

"Save to memory + file" setting example and save destination

Example of setting	Save destination
<ul style="list-style-type: none"> Folder name: USBDisk Prefix: image_ "Switch saving folder by scene": Checked "Switch saving folder by judge": Checked 	Saving will be performed as follows for the settings example on the left <ul style="list-style-type: none"> OK image save destination: \\USBdisk\S000-000\OK\image_(Measurement ID).IFZ NG error image save destination: \\USBdisk\S000-002\NG\image_(Measurement ID).IFZ

4. Set the image logging priority conditions.

This setting is only valid when "Save to memory + file" is selected in the image logging saving conditions.

When the measurement tact time is short, time lag may occur with writing from the controller memory to the RAMDisk or USBDisk and temporary absences of free space in the controller memory may occur. Select whether logging or measurement has priority at these times.

Setting item	Set value [Factory default]	Description
Logging priority	[Logging]	When there is no free capacity in the controller memory, subsequent measurement cannot be received until free capacity becomes available. All measurement target images are logged, but the measurement tact time becomes longer.
	Measurement	Measurement will continue even if there is no free capacity in the controller memory. New logging is not performed until free capacity becomes available in the controller memory. The measurement tact time is maintained, but some measurement may not be logged.

5. Set the data logging conditions.

The data format is set with the processing item "Data Logging".

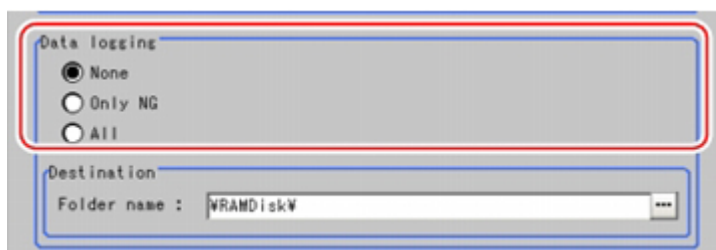

Setting item	Set value [Factory default]	Description
Data Logging	[None]	Measurement data is not saved.
	Only NG	Measurement data is saved when an NG error occurs in a unit before "Data Logging". If an NG error occurs after the "Data Logging" processing unit, data logging is not performed.
	All	All measurement data is saved.

6. Set the logging data save destination.

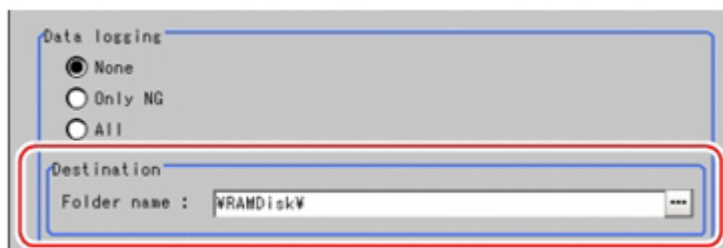

Setting item	Set value [Factory default]	Description
Folder name	<ul style="list-style-type: none"> · [RAMDisk] · USBDisk 	The data is saved in the specified destination folder (RAMDisk or USBDisk). Set the file name with the processing unit [Data Logging].

Note

About loading data to a PC

- Factory settings are set so that logging data is saved in the controller RAMDisk. When logging data is loaded to a PC, set USBDisk as the save destination. Logging data is first saved to the controller RAMDisk and then can be copied from the RAMDisk and saved to the USBDisk using "Copy files" in "Save to file".

7. Tap [OK].

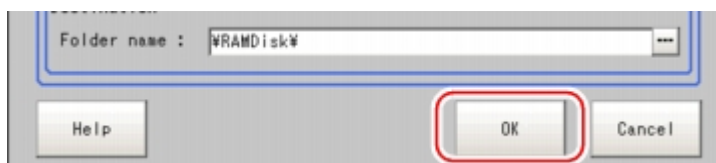

Settings are confirmed and the Logging Setting window closes.

Important

- Logging images saved in the controller memory are overwritten starting with the oldest image if the upper limit for the number of save images is exceeded.
Reference: ▶ About Number of Logging Images (p.292)
- The data saved in the controller memory or RAMDisk is deleted when the controller is restarted.

Note

About image logging

- When the number of files in the save destination folder increases, the time needed for image saving increases.
- If [Camera Image Input] is used several times in a flow, the image from the last [Camera Image Input] is saved.

About number of images that can be saved

- This will vary depending on the size of the images and the resolution of the connected camera.
- The number of images that can be saved on the RAMDisk or USBDisk depends on free capacity.
 - If RAMDisk is selected, this depends on the controller memory capacity.
 - If USBDisk is selected, this depends on the USBDisk capacity.
- The following methods can be used to increase the number of images that can be saved on the RAMDisk or USBDisk.
 - Shorten file names when saving directly under the root directory.
When saving image files directly under the root directory, the number of images that can be saved is about 126 due to FAT file format limitations. If file names are shortened, this can be increased to a maximum of 512.
 - Save in sub-folders
When saving in sub-folders (\USBdisk\SUB, etc.) and not in the root directory, a maximum of 999 images can be saved in each folder.

Analyzing Logging Data

Acquired data is referred to and processed, and settings are analyzed.

Checking Logging Data with a PC

This section uses the example of saving logging data in the USB memory.

1. Copy logging data saved to the USB memory to the PC.
2. Open folder with copied data.

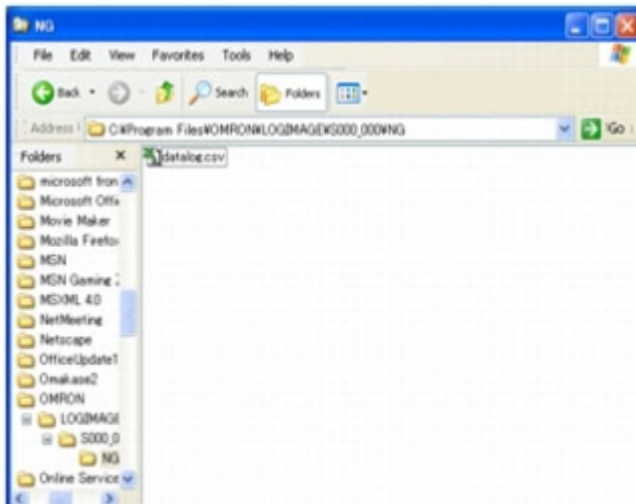

3. Open using an application associated with the extension (csv).
Explanation is given here using examples displayed in Excel.

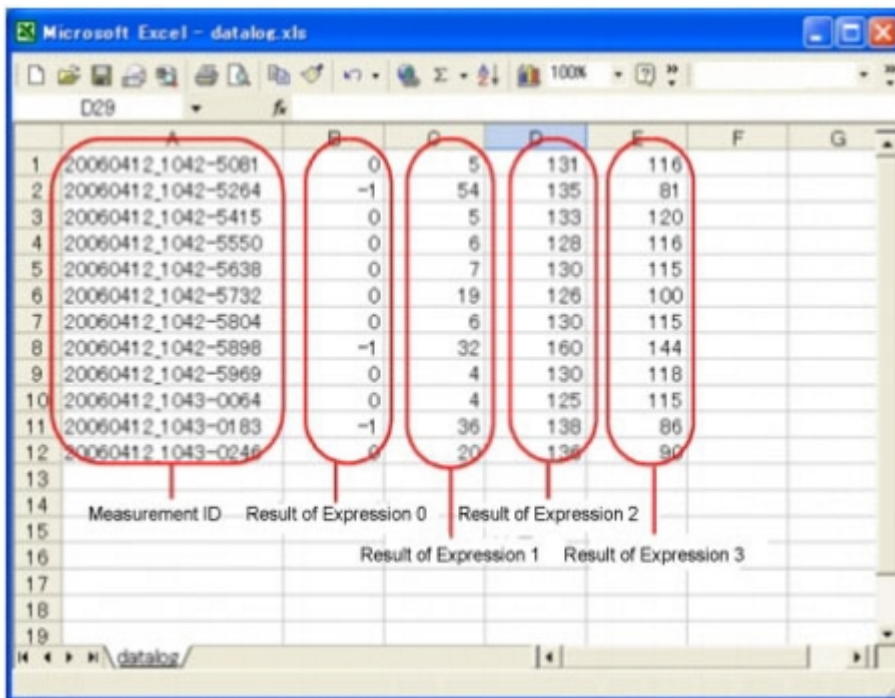

- Use Excel graphing and functions to process and analyze data. For example, the optimum threshold value can be calculated.

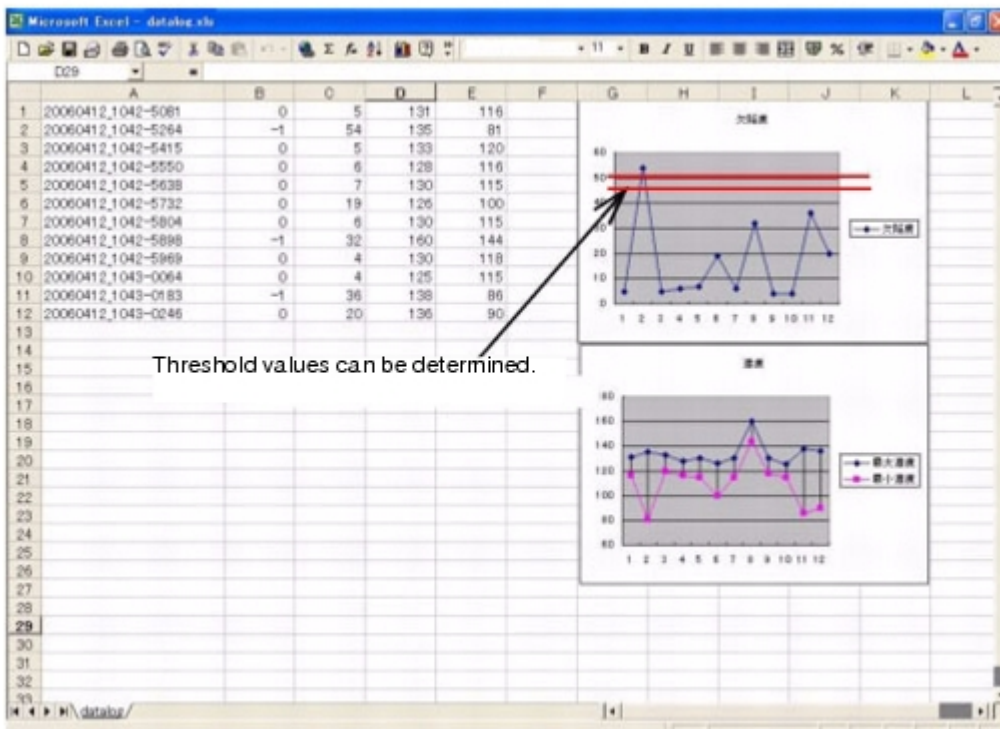

Comparing Logging Data and Logging Images

Compare image and measurement data to confirm correctness and to make analyzing trends for when NG occurs easier.

The measurement data and image data stored through the logging function is associated through

measurement IDs based on the measurement date and time.
 In this way, measurement data can be made to always correspond with image data.
 Verify data with the measurement ID.

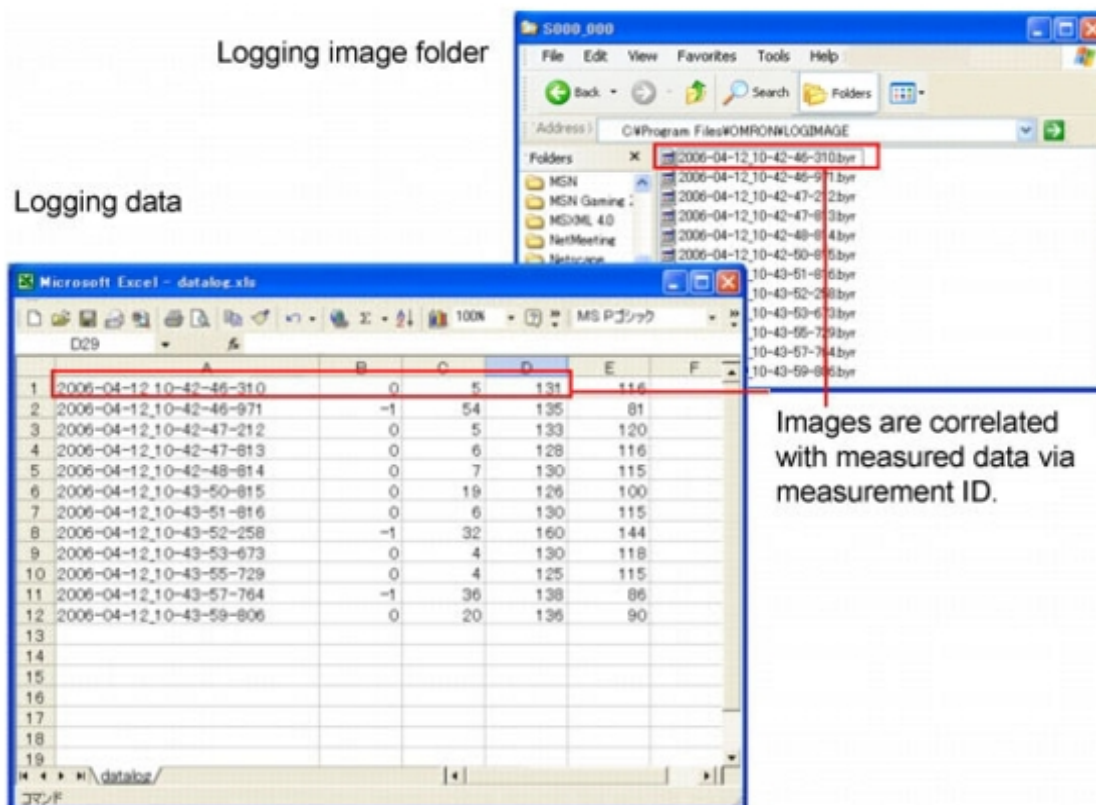

Clearing Measurement Results

Clears all of the currently displayed scenes.

This function sets the expression which calculates the measurement count, and is convenient when that count is to be reset.

1. On the Main screen, tap [Measure] - [Clear measurement].
A confirmation window is displayed.
2. Tap [OK].

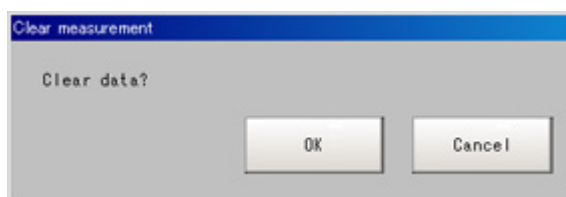

The measurement results are deleted.

Clearing Saved Images

Clears all of the logging images that are currently logged in the controller.

1. On the Main screen, tap the [Measure] menu - [Clear logging image].
A confirmation window is displayed.
2. Tap [OK].

Note

- If you want to keep the logged images as files, save the logged images to the USB memory device by tapping [Data] - [Save to file] - [Logging image] before clearing them.
Reference: ▶ Saving Logging Images to RAMDisk/USB Device (p.100)

Capturing Screens

The contents displayed in the monitor screen can be captured. Saved images can be loaded into the PC and pasted to documents.

Important

- Capture takes a few seconds and measurement cannot be performed at this time.

1. Open the measurement manager bar at the bottom right of the Main screen and tap [Capture].

Note

- The same operation can also be performed by tapping the [System] menu - [Screen capture] - [Screen capture].

About capture image files

This section explains the format and file names for capture images.

With factory settings, capture images are saved to the RAMDisk. The save destination can be changed.

Item	Description
File format	The file format is BMP.
File name	The file name is the date and time at which capture was performed. YYYY-MM-DD_HH-MM-SS-MS.BMP Year (4 digits) -Month- Date_ Hour- Minute- Second- Millisecond Example) The file name for a capture date and time of 3/10/2007, 11:25:30.500: 2007-03-10_11-25-30-500.BMP

Note

- The following windows cannot be captured.
 - The window to select a file or a folder
 - Confirmation message window when LCD is turned off

Setting the Save Destination for Captured Images

Sets the save destination for the image captured with the screen capture function.

1. On the Main screen, tap the [System] menu - [Screen capture] - [Screen capture setting].
The Screen Capture Setting window is displayed.
2. Specify the save destination for captured images.

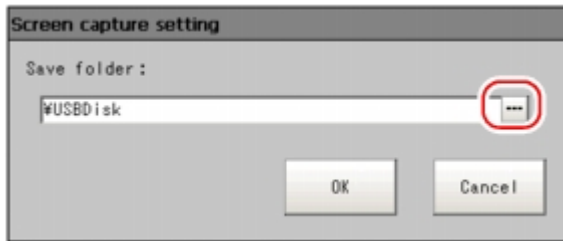

3. Tap [OK].
The settings are determined and the Screen Capture Setting window closes.

Saving/Loading Data

This chapter explains methods for saving and loading settings data and image data.

- ▶ Reference: Basic Knowledge about Data Saving (p.94)
- ▶ Reference: Saving Settings Data to Controller Memory (p.96)
- ▶ Reference: Saving Settings Data to RAMDisk/USB Device (p.98)
- ▶ Reference: Saving Logging Images to RAMDisk/USB Device (p.100)
- ▶ Reference: Copying/Moving Files (p.101)
- ▶ Reference: Loading Settings Data to Controller (p.103)

Basic Knowledge about Data Saving

This section explains methods for saving and loading settings data and image data.

About Saving Areas

The following saving areas can be used with this device.

Saving area		Description
Controller	Flash memory	Settings data is saved in this area. Data is held even after the power is turned off.
	On-board memory	This is the area where images are temporarily stored when logging images using the logging function. This memory is a ring memory, and images will be overwritten starting with the oldest image if the maximum number of save images is exceeded.
	RAM disk	Can be used as a temporary file save destination. Data is cleared if the controller power is turned off. The RAMDisk data can be sent to or received from external devices using the FTP function.
USB memory		Used to back up settings data as a precaution, to copy settings data to another controller, and to load data to a PC. To keep data, save to the USB memory before turning off power to the controller.

Important

During data transfer, do not turn off the power.

- When a message indicating that processing such as saving or loading is in progress is displayed, do not restart the controller or turn off the power. Data will be corrupted and the system will not work properly at the next startup.
- Do not remove USB memory devices during saving or loading. Operation of the controller may damage data or the USB memory.
- Do not change the extension of saved files. If changed, the file cannot be loaded as the setting data. In addition, if setting data in which the extension was changed is loaded, the system may not work properly later.
- Depending on the settings, saving may fail due to insufficient USB memory capacity. If saving fails and the error message "Please check." appears, check to see if there is unnecessary data in the USB memory and save after this data has been deleted.

About USB Drive Names

The controller is equipped with 4 USB connectors. If multiple USB memory devices are plugged in, specify the USB memory drive that is to be the destination.

The drive names of USB memory devices are called USBDisk, USBDisk2, USBDisk3 and USBDisk4 according to the sequence in which devices are inserted into the controller.

If the controller, however, is started with more than one USB memory device inserted, drive names will be assigned based on the ports in which the USB memory devices are inserted. Depending on the controller type, USB memory devices are recognized and named using the following sequence.

- Controller integrated with LCD
1: Left side of the front → 2: Right side of the front → 3: Front of the side face → 4: Back of the side face
- Box-type Controller
1: Lower left of the front → 2: Lower right of the front → 3: Upper left of the front → 4: Upper right of the front

Important

When the BOX controller is used

- If USB memory devices are separately connected to adjacent USB interfaces, the contact between USB memory devices may possibly lead to failure or damage.
-

Saving Settings Data to Controller Memory

Saves system data and scene group data on the controller's flash memory. Make sure to save settings data when settings have been changed.

Important

- If "Save to file" is performed for system + scene group 0 data, the data being saved will also be saved to the controller flash memory at the same time. Do not turn off the power during processing. The controller may not start up properly the next time it is turned on.
- During data transfer to USB memory, do not remove the USB memory device until transfer is completed. Data and/or the USB memory may be corrupted.

Note

- When using scene groups 1 to 31, only system data can be saved in the controller flash memory. Note, however, that if a USB memory device is plugged in, scene group data can be saved to the USB memory.

When Using Scene Group 0

1. On the Main screen, tap [Data save] in the toolbar.

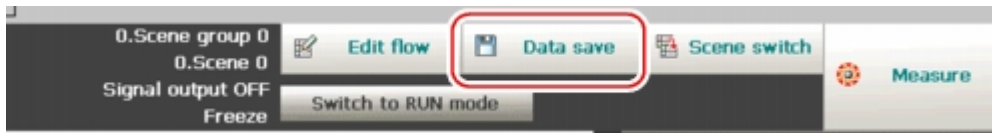

A confirmation message is displayed.

Note

- The same operation is available by tapping [Data] menu - [Data save].

2. Tap [Yes].
System data and scene group data are saved on the controller's flash memory.

When Using Scene Groups 1 to 31

1. Plug a USB memory device into the controller.
2. On the Main screen, tap [Data save] in the toolbar.

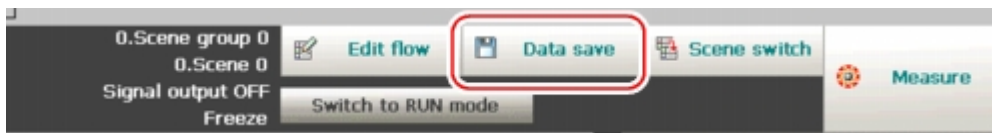

A confirmation message is displayed.

3. Tap [Yes].
System data is saved to the controller's flash memory and scene group data is saved to the USB memory, respectively.

The data from scene groups 1 to 31 is saved to the USB Disk.

When multiple USB memories are connected to the controller, check in the file explorer window, etc. that the USB memory where scene group data is to be saved is recognized as the USB Disk. Reference: ▶ About USB Drive Names (p.94)

Note

- If a USB memory device is not plugged in, a check message is displayed.
If [OK] is tapped, only system data is saved in the controller flash memory.

Saving Settings Data to RAMDisk/USB Device

Saves the setting data file to the RAM Disk or USB memory. The data that can be saved is as follows.

Data	Description
System data (*.ini)	Settings data, such as the [System] menu settings contents, which is shared within the controller
Scene data (*.scn)	Data for each scene. Sequence of units set in each scene and setting values of units within scenes.
Scene group data (*.sgp)	The data of scene group with 32 scenes.
System + Scene group 0 data (*.bkd)	Data combining the system data and the data from Scene Group 0.

Important

- During saving, do not restart, turn off power or remove the USB memory. Data will be corrupted and the system will not work properly at the next start-up. It is especially necessary to pay attention when "Save to file" is being performed for system + scene group 0 data, as the data being saved will also be saved to the controller flash memory at the same time.

Note

- When "Save to file" is executed, the data to save is also saved in the controller (except Scene Group Data 1 to 31).

- When saving to USB memory, plug a USB memory device into the controller.
- On the Main screen, tap [Data] - [Save to file].
The Save to File window is displayed.
- Tap [Setting data] and select the data to save.

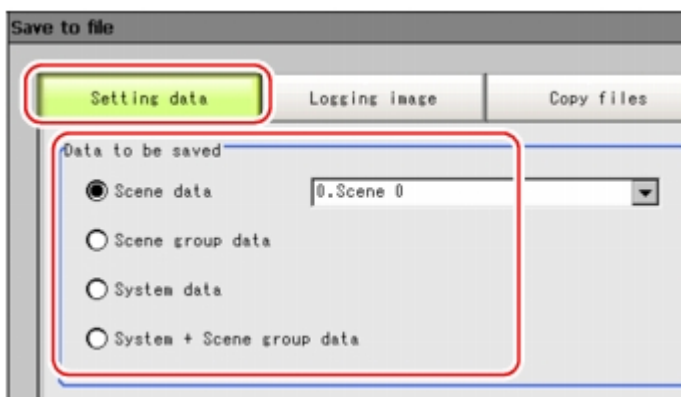

- When scene data is selected, tap [▼] to select the scene number that is to be the save target.

- Specify the save destination folder and file name.

6. Tap [OK].

The window showing transfer status is displayed, and the data is sent to the save destination.

Saving Logging Images to RAMDisk/USB Device

Logged image data in the controller memory is saved to RAMDisk or USB memory.

Reference: ▶ About Saving Areas (p.94)

1. When saving to USB memory, plug a USB memory device into the controller.
2. On the Main screen, tap [Data] - [Save to file].
The Save to File window is displayed.
3. Tap [Logging image] and select the file to save.

Setting item	Setting value [Factory default]	Description
Data to be saved	[All logging image]	Saves all the logging images.
	Select image	Saves the selected logging image. Tap [▼] and select the image to save.

4. Specify the save destination folder.

5. Tap [OK].

The window showing transfer status is displayed, and the data is sent to the save destination.

Copying/Moving Files

Files can be copied or moved between the controller RAM Disk and USB memory. Images and data saved on the RAM Disk are deleted if the power is turned off. If you wish to keep these images and data, copy or move them to the USB memory. The types of files that can be copied/moved are as follows:

- Settings data (scene data, scene group data, system data)
- Logging Image
- Logging data

1. Plug a USB memory device into the controller.
2. On the Main screen, tap [Data] - [Save to file].
The Save to File window is displayed.
3. Tap [Copy files] and select the file or folder to copy or move.

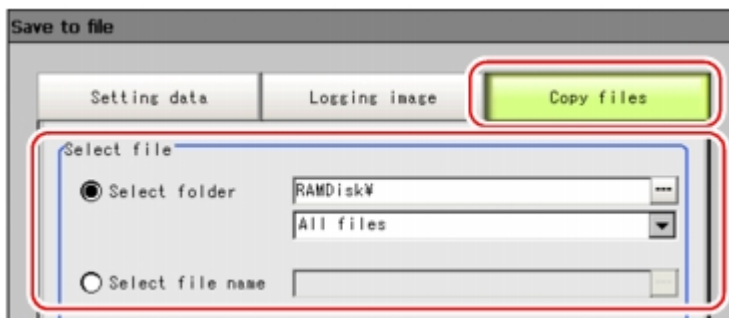

Setting item	Setting value [Factory default]	Description
Select file	[Select folder]	Copies or moves multiple files in a folder. <ul style="list-style-type: none"> • Tap [...] and specify the source folder to copy/move. • Tap [▼] and select the file format. If [All files] is selected, you can copy or move all files in the folder. When any of the file formats is selected, you can specify the type of files (extension) in the folder to copy or move.
	Select file name	Copies or moves the selected file. Tap [...] and specify a file name.

4. If you wish to delete the source file after saving a copy to USB memory, check "Delete original data after save".

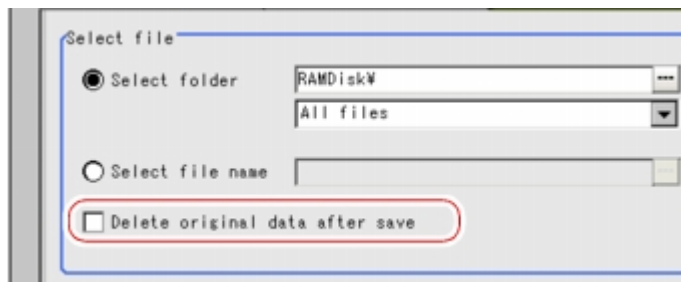

5. Tap [OK].

The window showing transfer status is displayed, and the data is sent to the save destination.

Loading Settings Data to Controller

Loads the settings data saved in an external device to the controller. The scene name and scene group name that have been loaded are displayed in the measurement information display area.

Note

- If "Load from file" is performed for system + scene group 0 data, the data being loaded will also be saved to the controller flash memory at the same time. During loading, do not restart, turn off power or remove the USB memory. Data will be corrupted and the system will not work properly at the next startup.

1. Perform either of the following.
 - Plug the USB memory device which has the load data stored in it into the controller.
 - Send setting data to the controller's RAM Disk via FTP.
2. On the Main screen, tap the [Data] menu - [Load from file].
The Load from File window is displayed.
3. Select the file to load.

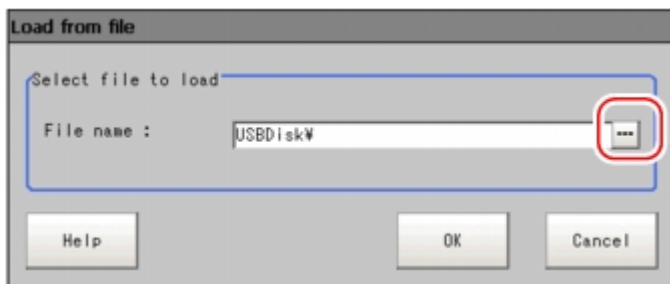

4. Tap [OK].

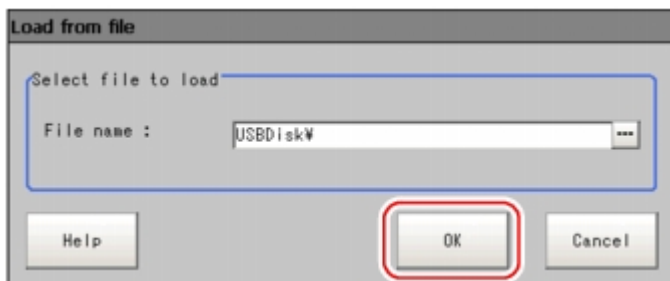

The window showing the transfer status is displayed, and the data is transferred.

Changing the System Environment

This chapter describes settings related to the controller system environment.

- ▶ Reference: Setting Conditions for Camera Use (p.106)
- ▶ Reference: Setting Conditions Related to Operation during Measurement (p.108)
- ▶ Reference: Setting the System Operation Environment (p.110)

Setting Conditions for Camera Use

Checking Camera Connections [Camera Connection]

Verify whether or not cameras are connected. This section includes no special settings.

1. On the Main screen, tap the [System] menu - [Camera] - [Camera connection].
The Camera Connection window is displayed.
2. Verify the connection status.

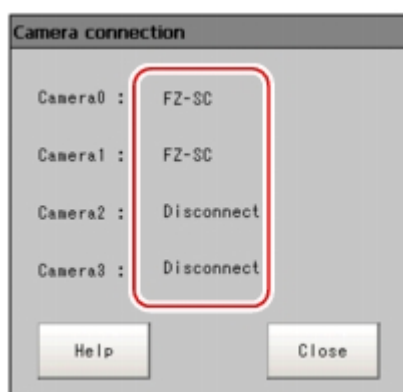

3. Tap [Close].

Setting Trigger Delay [Inter-camera Setting]

This creates settings for the delay from when the input trigger STEP signal is received to until the shutter trigger occurs. When multiple cameras are used, this prevents mutual lighting interference and can be used as a simple trigger delay when only one camera is used.

Note

- The STGOUT pulse width is set in "Electronic flash setting" of the [Camera Image Input] processing item.
Reference: ▶ "Processing Item List Manual", "Electronic Flash Setting" (p.17)

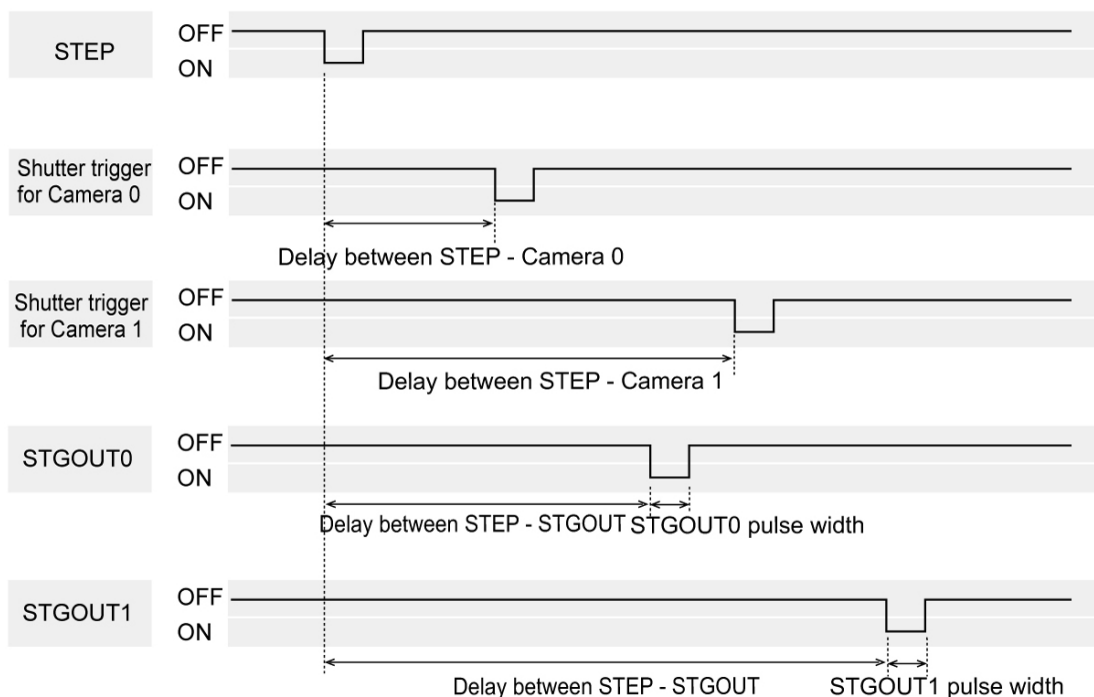

- On the Main screen, tap the [System] menu - [Camera] - [Inter-camera setting].
The Inter-camera Setting window is displayed.
- Tap [...] of each item and set values.

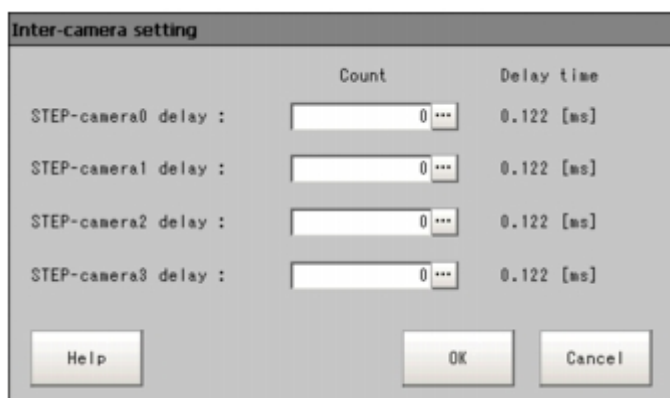

Item	Set value [Factory default]	Description
STEP - Camera 0 delay	[0] to 511 (1 count/30 μs) Max. 15 ms	Set delay between receiving the STEP signal and the beginning of camera exposure. Delay time = count x 30 μs + 122 μs
STEP - Camera 1 delay		
STEP - Camera 2 delay		
STEP - Camera 3 delay		

- Tap [OK].
The settings are confirmed and the Inter-camera Setting window closes.

Setting Conditions Related to Operation during Measurement

With operation during measurement, the following items can be changed.

- Operation when the next STEP signal is input during measurement
- Saving of scene groups during scene group switching

1. On the Main screen, tap the [Measure] menu - [Measure setting].

The Measurement Setting window is displayed.

2. Set each item as required.

When they are not displayed, create settings through the [System] menu - [Controller] - [Create shortcut].

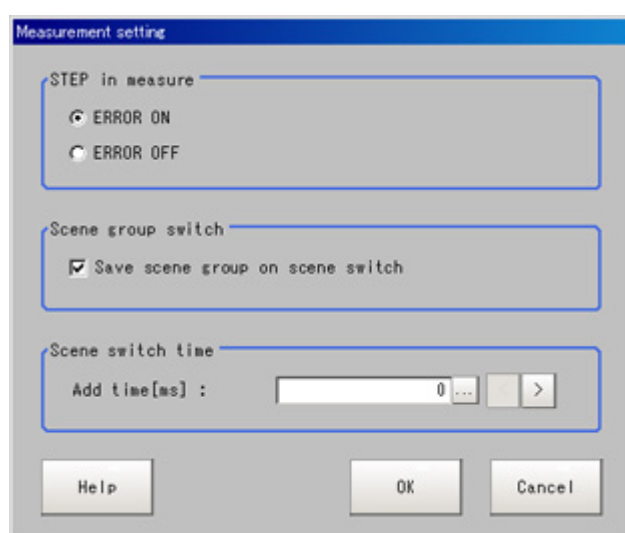

Item	Set value [Factory default]	Description
STEP in measure	<ul style="list-style-type: none"> • [ERROR ON] • ERROR OFF 	Sets whether the ERROR signal output turns on when the following STEP signals are input during measurement.
Save scene group on scene switch	<ul style="list-style-type: none"> • [Checked] • Unchecked 	Sets operation when scene group switching is performed. Sets whether the scene group is saved when it is switched. The scene group switching time can be reduced if the check is removed, but if the power is turned off without saving when settings have been changed, the changed contents will be cleared.
Scene switch time Add time [ms]	0 to 1000 [10]	The BUSY signal is turned on during scene switching. When this time is short and the change from ON to OFF cannot be detected by external devices, the BUSY signal ON time can be added. This is set in 1 ms units. The displayed value can be changed in 5 ms increments by tapping "<" and ">".

Note

- The settings of "Save scene group on scene switch" are linked with the settings of the Switch Scene Group window. Settings specified later override the previous ones.
Reference: ▶ Switching Scenes and Scene Groups (p.50)

3. Tap [OK].
The display returns to the Main screen.

Setting the System Operation Environment

Sets the controller's operation environment. The following settings are available.

- Reference: ▶ Setting the Date and Time [Date-time Setting] (p.110)
- Reference: ▶ Selecting the Language [Language Setting] (p.110)
- Reference: ▶ Setting the Fan Rotation Speed [Fan Control Setting] (p.111)
- Reference: ▶ Setting the Start-up Status [Startup Setting] (p.112)
- Reference: ▶ Setting the RUN Window Display [RUN mode View Setting] (p.114)
- Reference: ▶ Setting the RUN Window Shortcut [Create Shortcut] (p.115)
- Reference: ▶ Setting the Encoder Trigger [Encoder Trigger Setting] (p.115)
- Reference: ▶ Setting the STEP Input Detection Pulse Width [STEP Setting] (p.116)
- Reference: ▶ Setting the RUN Window Password [Password Setting] (p.117)

In addition, the controller model and measurement application version can be checked.

- Reference: ▶ Checking System Information [System Information] (p.119)

Setting the Date and Time [Date-time Setting]

Confirm that the date and time on the embedded calendar are correct, and make corrections if they are not.

The log data dates and times, etc. are set based on contents set here.

1. On the Main screen, tap the [System] menu - [Controller] - [Date-time setting].
The Date-time Setting window is displayed.
2. Set the date and time.

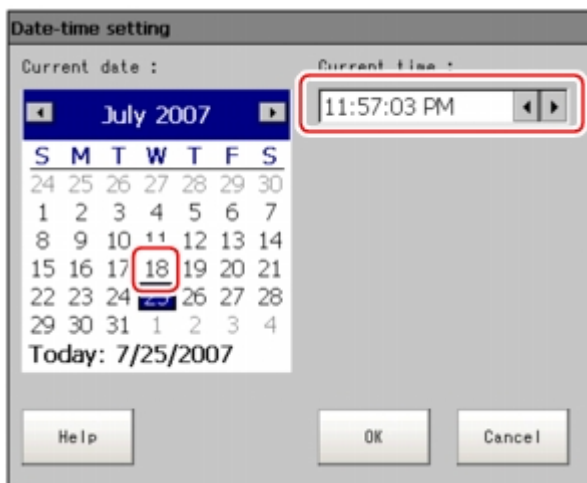

1. Tap the date that is to be set.
2. Set the time.

3. Tap [OK].
The Date-time Setting window closes.

Selecting the Language [Language Setting]

Sets the language used for the characters displayed on the screen. Messages in the application software will be displayed in Japanese or English depending on the language selected here.

Note

- When a controller with default factory settings is started up, the Language Setting window is automatically displayed.
- The controller factory default setting is Japanese language display. If the language setting is changed to English, the system automatically restarts.

1. On the Main screen, tap the [System] menu - [Controller] - [Language setting].
The Language Setting window is displayed.
2. Tap [▼] and select a language.

3. Tap [OK].
A confirmation message is displayed.
4. Tap [Yes].

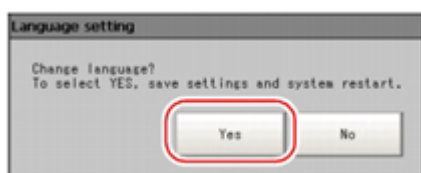

The setting is saved in the controller and the system automatically restarts. After the system restarts, the language switches to the selected one.

Note

- The Language Setting window is displayed also when restarting after executing "System initialization".

Setting the Fan Rotation Speed [Fan Control Setting]

Sets the rotation speed of the controller fan.

Note

- The factory default setting is low rotation. Use fast rotation when using the system in a high-temperature environment between +45 and +50 ° C.

1. On the Main screen, tap the [System] menu- [Controller] - [Fan control setting].
The Fan Control Setting window is displayed.
2. Select a fan setting.

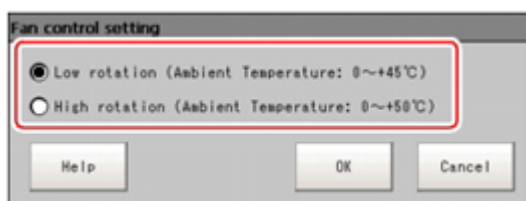

Set value [Factory default]	Description
<ul style="list-style-type: none"> • [Low rotation (Ambient temperature: 0 to +45 ° C)] • High rotation (Ambient temperature: 0 to +50 ° C) 	Select a fan rotation speed.

3. Tap [OK].

Important

- For the FZ3-3 □□ /FZ3-H3 □□ series, the fan control setting is fixed at low rotation. The setting cannot be changed to fast rotation.(Fast rotation can be selected on the screen, but the setting will not change.)

Setting the Start-up Status [Startup Setting]

The status for when power is turned on is set here.

Inspection can be set to start immediately after the power is turned on by setting the scene No. of the scene in which measurement contents are set.

In addition, settings can be done so that the Camera Setting window is not displayed at start-up.

1. On the Main screen, tap the [System] menu - [Controller] - [Startup setting].
The Startup Setting window is displayed.
2. Change the settings.

Item	Set value [Factory default]	Description
Scene		
Specify startup scene, scene group	Checked	The selected scene/scene group will be the scene/scene group at start-up.
	[Unchecked]	The scene/scene group set in the controller when "Data save" is executed will be the scene/scene group at start-up.
Scene Group	Scene groups 0 to 31 [Scene group 0]	Selects the scene group displayed at start-up.
Scene	Scenes 0 to 31 [Scene 0]	Selects the scene displayed at start-up.
Select startup mode	<ul style="list-style-type: none"> · [ADJUST] · RUN 	Selects whether the ADJUST window or RUN window is displayed at start-up.
Measurement manager bar state	<ul style="list-style-type: none"> · [Open] · Close 	Selects whether to display the measurement manager bar at start-up.
Operation priority		Specifies whether measurement results display or menu operation is to have priority.
	[Measurement result priority]	Measurement results display processing will have priority over menu operation. Menu operation will be harder to receive due to its lowered priority status.
	Menu operation priority	Menu operation is prioritized. Measurement results display may be incomplete.
Measurement initialization priority		Measurement initialization is performed immediately after scene switching or flow editing. Specifies whether measurement trigger receipt or screen re-drawing processing has priority during measurement initialization.
	[Measurement trigger receipt priority]	Measurement trigger reception is prioritized even during processing, including measurement processing. Display for screen re-drawing processing may be incomplete due to its lowered priority status.
	Processing of re-drawing on screen priority	Screen re-drawing processing is prioritized. Measurement triggers will not be received until screen re-drawing processing is complete.
Communication module select		

Serial (Ethernet)	<ul style="list-style-type: none"> • [Normal] • Normal (Fxxx series method) • PLC Link (SYSMAC CS/CJ/CP/One) 	Sets the communication module. Serial/Ethernet Normal/Normal (Fxxx series method): External devices are communicated with using non-procedure communications. For the differences between Normal and Normal (Fxxx series method), see the note below. PLC Link: Communication is performed via a link area with the PLC. Parallel Standard Parallel I/O: Communication is performed via a standard parallel interface.
Serial (RS-232C/RS-422)	<ul style="list-style-type: none"> • [Normal] • Normal (Fxxx series method) • PLC Link (SYSMAC CS/CJ/CP/One) 	
Parallel	[Standard Parallel I/O]	

3. Tap [OK].
Settings are confirmed and the Startup Setting window closes.

Note

- About "Normal (Fxxx series method)"
With the "Normal (Fxxx series method)" communication method, the OK response timing in relation to MEASURE commands is different from that of the "Normal" communication method.

"Normal (Fxxx series method)" communication method	"Normal" communication method
MEASURE	MEASURE
Measurement result	OK
OK	Measurement result

Setting the RUN Window Display [RUN mode View Setting]

The layout of display contents and size of characters can be set.

1. On the Main screen, tap the [System] menu - [Controller] - [RUN mode view setting].
The current RUN window mode is displayed. To change the mode, specify the mode in System/Controller/Select RUN mode .
2. Set items to be displayed.

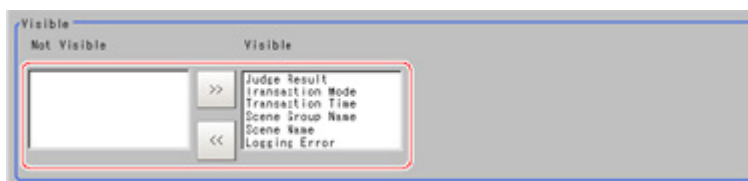

3. Set the layout as required.

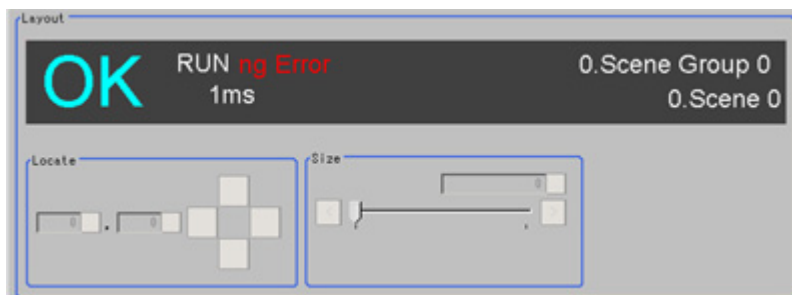

Setting the RUN Window Shortcut [Create Shortcut]

The short cut button can be added to the RUN window. The button is added to the tool box.

1. On the Main screen, tap the [System] menu - [Controller] - [Create shortcut].
2. Set the functions to be added.

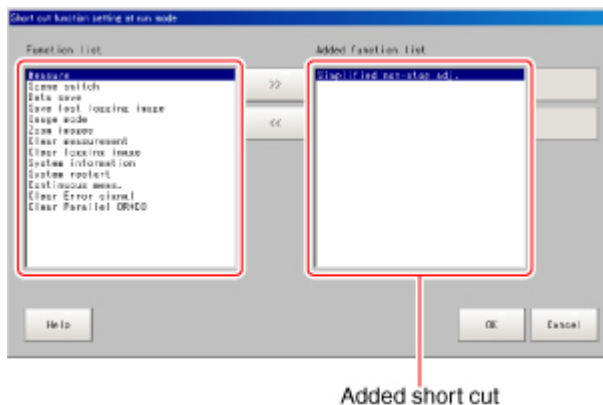

3. Set the sequence as required.
Short cuts are added in the sequence set here.

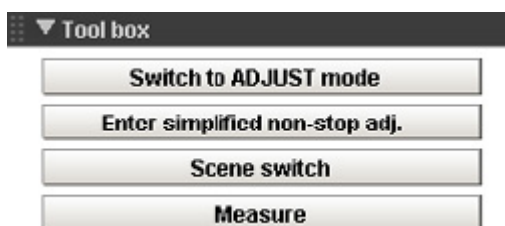

Note

- Some of these short cuts have functions, such as scene switching, which affect measurement. A password protection function can be added in order to restrict use.
Reference: ▶ Setting the RUN Window Password [Password Setting] (p.117)

Setting the Encoder Trigger [Encoder Trigger Setting]

1. On the Main screen, tap the [System] menu - [Controller] - [Encoder trigger setting].
2. Set the target encoder.

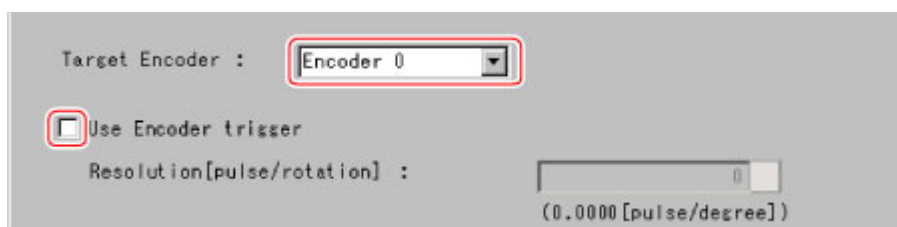

Setting item	Set value [Factory default]	Description
Target Encoder	<ul style="list-style-type: none"> • [Encoder 0] • Encoder 1 	Sets the encoder to be used.
Use Encoder trigger	<ul style="list-style-type: none"> • Checked • [Unchecked] 	Sets whether the encoder trigger will be used.

3. Set the trigger detailed settings as required.

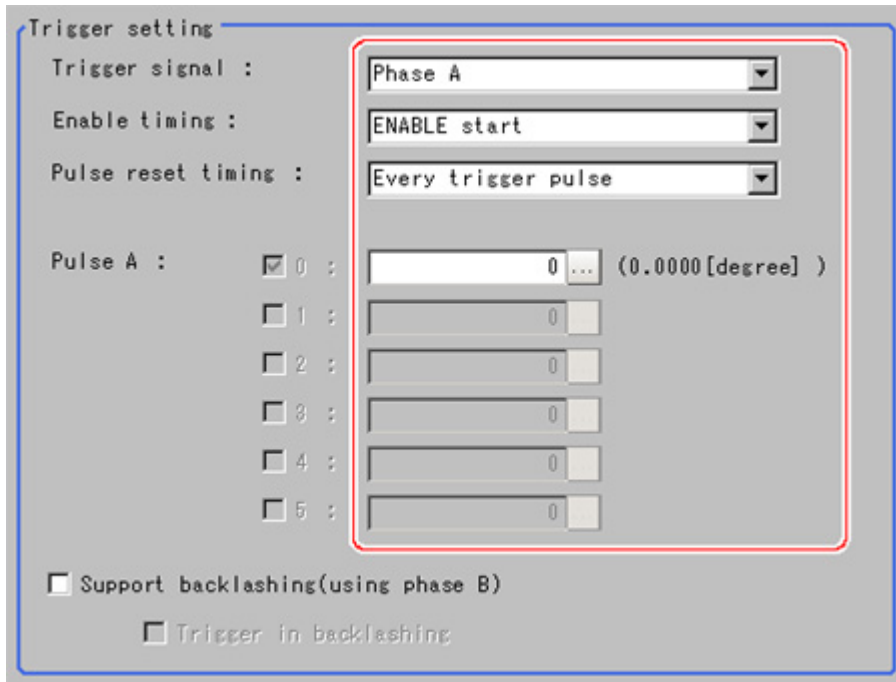

Setting item	Set value [Factory default]	Description
Trigger signal	<ul style="list-style-type: none"> [Phase A] Phase Z 	Sets the trigger signal.
When phase A		
Pulse reset timing	<ul style="list-style-type: none"> [Every trigger pulse] Every rotation (Pulse Z) STEP 	Sets the timing for resetting.
Phase A	[0] to 65536	Sets the pulse width.
Support backlash	<ul style="list-style-type: none"> [Checked] Unchecked 	Sets whether the rotation direction is detected.
Trigger in backlash	<ul style="list-style-type: none"> Checked [Unchecked] 	Sets whether a trigger is produced during reverse rotation.
When phase Z		
Pulse reset timing	<ul style="list-style-type: none"> [Every trigger pulse] STEP 	Sets the timing for resetting.
Phase Z	[0] to 1023	Sets the pulse width.

Setting the STEP Input Detection Pulse Width [STEP Setting]

This setting is performed as a countermeasure against STEP input chattering and to prevent operation malfunctions due to entrance of noise.

When Filter Setting Value Is 100 μ s (Initial Value)

The STEP signal is detected as being on at the point it is on continuously for at least 100 μ s, and measurement begins at this point. Accordingly, STEP signal detection is delayed by an amount of time equivalent to the set filter value. Also, when turning from ON to OFF, the OFF filter fixed at 500 μ s is activated and the STEP signal is detected as OFF when it is off for at least 500 μ s.

(1) When there is no chattering

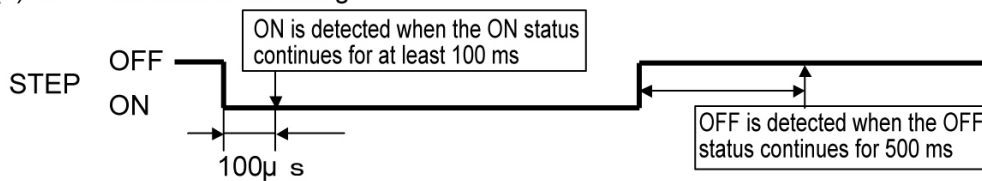

(2) When there is chattering

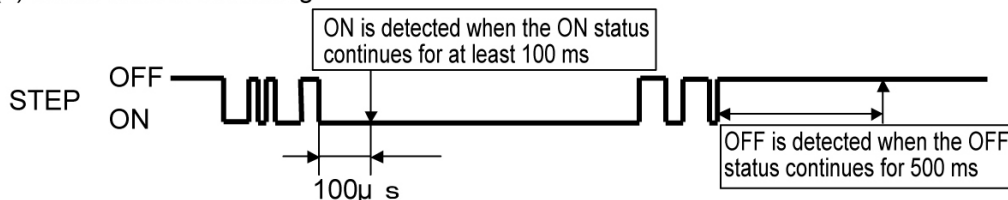

1. On the Main screen, tap the [System] menu - [Controller] - [STEP setting].
2. Set the filter width in the "STEP setting" area.

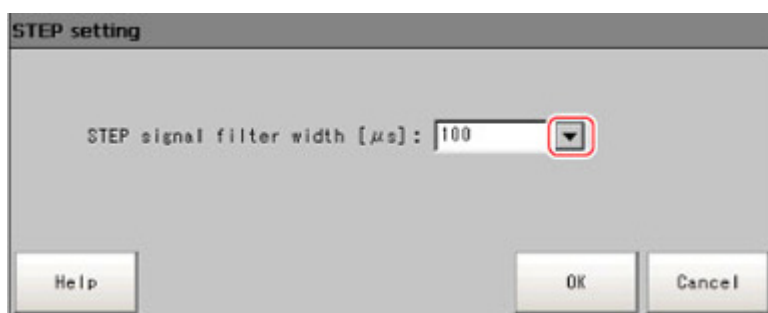

Setting item	Set value [Factory default]	Description
STEP signal filter width [μs]	<ul style="list-style-type: none"> • [100] • 200 • 300 • 400 • 500 	Sets the filter width.

Setting the RUN Window Password [Password Setting]

Operation on the RUN window can be locked with a password.
The following 3 operations can be locked.

- Switching from the RUN window to the ADJUST window
- Performing simplified non-stop adjustment on the RUN window
- Changing screen structure of the RUN window

1. On the Main screen, tap the [System] menu - [Controller] - [Password setting].
The Password Setting window is displayed.

2. Specify each of the following items.

Set value [Factory default]	Description
[Do not use a password]	A password is not used for operation using the RUN window.
Use a password	A password is used when the following operations are performed with the RUN window. Place a check next to the operation items for which a password is to be set. <ul style="list-style-type: none"> • Switch to ADJUST mode • Simplified non-stop adjustment • Control area operation • Tool box operation
Password changing	Tapping this button displays the Password Changing window.

Note

- No passwords are set with the default settings. When setting passwords for the first time, tap [Password changing] and set a password.

Setting or changing a password

1. On the Password Setting window, tap [Password changing].
2. Tap [...].

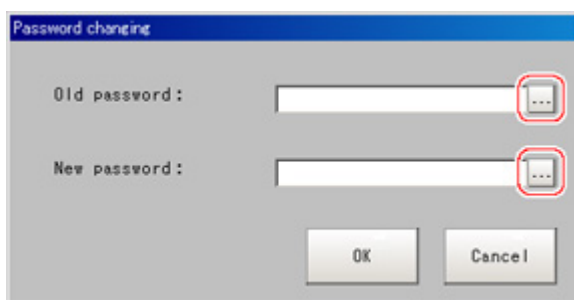

The soft keyboard is displayed.

3. Set "Old password" and "New password".
Use 16 characters or less to Input words.

4. Tap [OK].
The display returns to the Password Setting window.

3. Tap [OK].
A confirmation message is displayed.
4. Tap [OK].

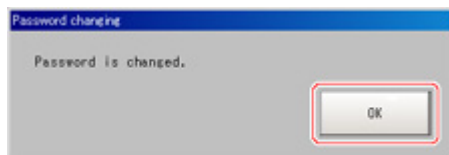

The Password Setting window closes.

Important

- Please contact us if you forget the passwords you set.

Checking System Information [System Information]

The controller model and measurement application version can be checked.

1. On the Main screen, tap [System] - [Controller] - [System initialization].
The System Information window is displayed.
2. Check the information.
The controller model and measurement application version can be checked.

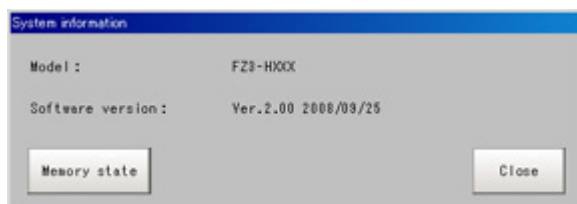

3. Tap [Memory state].
The following information can be checked.
 - Available application memory
The application memory is the memory used by all applications. By confirming remaining capacity, this provides a rough standard for confirming status while operating.
 - Available data memory
The data memory is the amount of memory that can be used for scene group data. Check the available memory that can be used for unit data and settings data for each unit.
4. Tap [Close].
The System Information window closes.

Changing the System Environment

Methods for Connecting and Communicating with External Devices

This chapter describes communication with external devices such as PCs and programmable controllers, etc.

- ▶ Reference: About Connecting with External Devices (p.122)
- ▶ Reference: Communicating through Serial Communication (PLC Link) (p.123)
- ▶ Reference: Controlling/Outputting through Serial Communication (Non-procedure) (p.145)
- ▶ Reference: Controlling/Outputting through Parallel Communication (p.178)
- ▶ Reference: Externally Outputting Data through FTP (p.192)

About Connecting with External Devices

With the FZ3, serial interfaces and parallel interfaces can be used to communicate with external devices. With serial interfaces, RS-232C/RS-422 and Ethernet can be selected as communication ports. Non-procedure and PLC Link can be used with either communication port. Additionally, data transfer through FTP is also possible with Ethernet.

Protocols usable with serial interface

The protocols that can be used with a serial interface are listed below.

Normal	Controls the FZ3 through commands from a PC or specialized device. Control from the PLC is also possible.
PLC Link	The FZ3 is controlled and measurement results are acquired only through data memory operations in the PLC. The FZ3 reads commands in the data memory (DM) and channel I/O (CIO) in the PLC, executes measurement, and writes execution results to the data memory. This protocol is appropriate when the PLC is used as an external device. The PLC supported by the FZ3 PLC Link protocol is the SYSMAC CS/CJ/CP/One series PLC from OMRON.

With a parallel interface, control such as measurement control, scene group switching, scene switching, clearing areas, clearing measurement values, clearing parallel terminals is possible.

Communicating through Serial Communication (PLC Link)

This section explains how to set the required communication specifications and the input format when using PLC Link to communicate with external devices.

Communication Processing Flow (PLC Link)

Communication between the PLC and FZ3 is performed using the 3 link areas indicated below: the command area, response area, and data area.

The command area is used when control commands are sent from the PLC to the FZ3.

The FZ3 can be controlled by writing commands to the command area.

In the response area, the execution results of control commands described in the command area are written.

The output data accompanying measurement is written to the data output area.

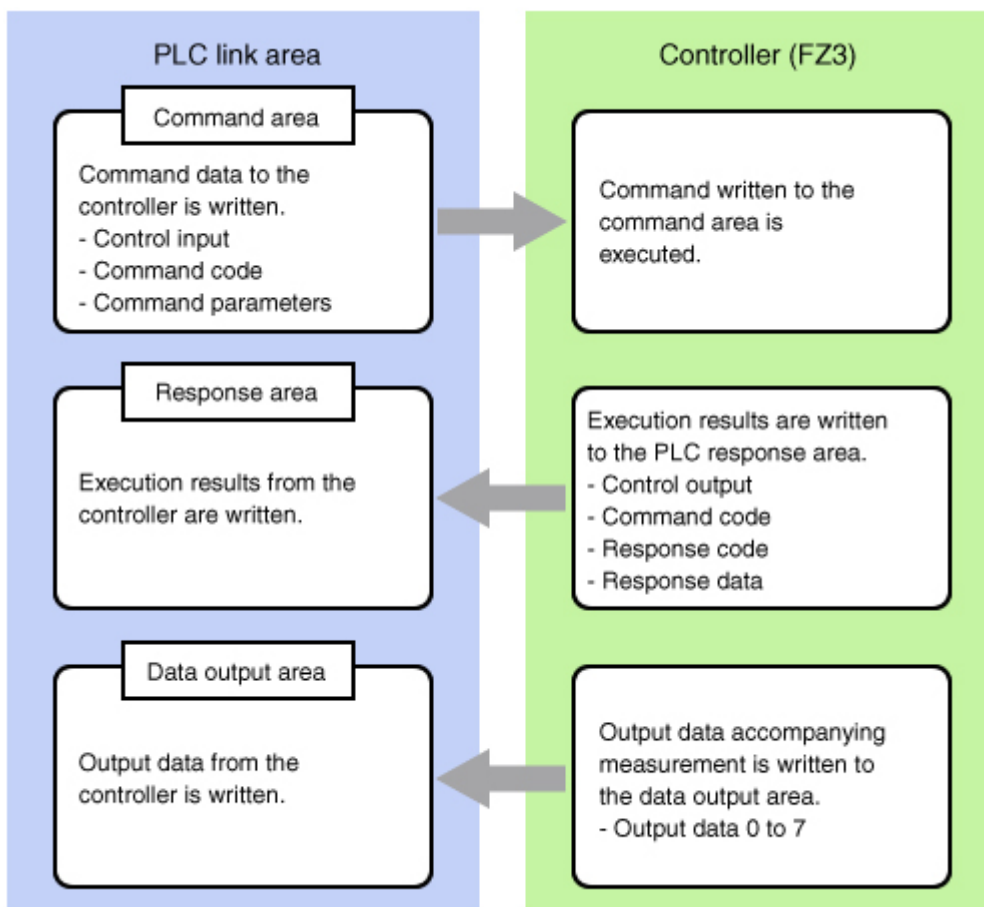

When using PLC Link, it is necessary to specify PLC Link with the communication module.

Reference: ▶ Setting the Start-up Status [Startup Setting] (p.112)

Setting Communication Specifications (Ethernet - PLC Link)

Communication specifications such as link areas or communication speed and data length are set.

Reference: ▶ Setting Communication Specifications (RS-232C/422-PLC Link) (p.126)

Important

- Before setting the communication specifications, set the "Serial (Ethernet) " communication module to "PLC link (SYSMAC CS/CJ/CP/One) ", store to the controller, then restart the system.
Reference: ▶ [Setting the Start-up Status \[Startup Setting\] \(p.112\)](#)
- Use the same communication specification settings for the controller and the external device.
- When making system settings/Ethernet settings, do not send external input into the Ethernet.

1. On the Main screen, tap the [System] menu - [Communication] - [Serial] - [Ethernet].
The Ethernet window is displayed.
2. In the communication setting area, set the following items.

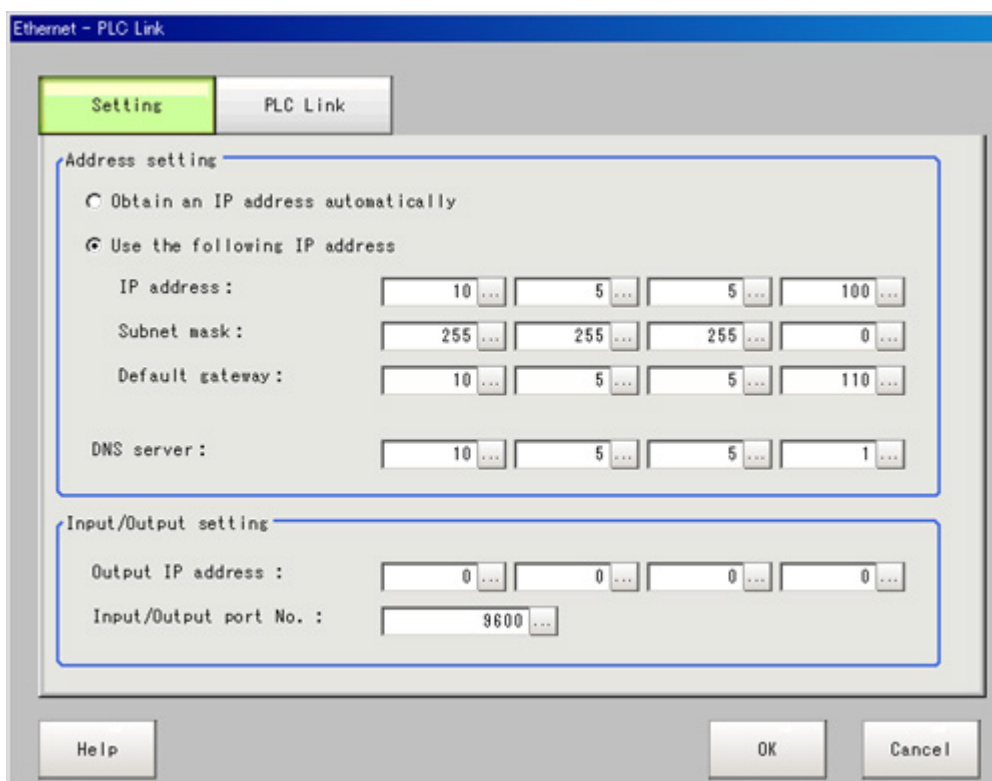

Setting item	Set value [Factory default]	Description
Address setting		
	<ul style="list-style-type: none"> • Obtain an IP address automatically • [Use the following IP address] 	Set the IP address of the controller. When "Obtain an IP address automatically" is selected, the IP address of the controller will be automatically obtained. When "Use the following IP address" is selected, set the IP address, subnet mask, and the default gateway address.
IP address	a.b.c.d a: 1 to 223 b: 0 to 255 c: 0 to 255 d: 0 to 255 [10.5.5.100]	Input the controller IP address.
Subnet mask	0.0.0.0 to 255.255.255.255 [255.255.255.0]	Input the subnet mask address.

	Default gateway	a.b.c.d a: 1 to 223 b: 0 to 255 c: 0 to 255 d: 0 to 255 [10.5.5.110]	Input the default gateway address.
	DNS server	a.b.c.d a: 1 to 223 b: 0 to 255 c: 0 to 255 d: 0 to 255 [10.5.5.1]	Input the DNS server address.
Input/Output setting			
	Input mode	[Normal]	This item cannot be changed.
	Input form	[ASCII]	This item cannot be changed.
	Output IP address	a.b.c.d a: 1 to 225 b: 0 to 255 c: 0 to 255 d: 0 to 255 [0.0.0.0]	Input the output destination IP address.
	Input/Output port No.	0 to 65535 [9600]	Set the port No. to use for data I/O with the controller.

3. Tap [PLC Link].
The PLC Link Setting window is displayed.
4. Set the following items.

Ethernet - PLC Link

Setting PLC Link

Command area

Area : CIO Area(CIO)

Address : 0 ...

Response area

Area : CIO Area(CIO)

Address : 100 ...

Data Output area

Area : CIO Area(CIO)

Address : 200 ...

Retry interval [ms] 10000 ... < >

Help OK Cancel

Setting item	Set value [Factory default]	Description
Command area		
Area	<ul style="list-style-type: none"> • [CIO Area(CIO)] • Work Area(WR) • Holding Bit Area(HR) • Auxiliary Bit Area(AR) • DM Area (DM) • EM Area(EMO) 	Set the communication area.
Address	0 to 99999 [0]	Set the communication address.
Response area		
Area	<ul style="list-style-type: none"> • [CIO Area(CIO)] • Work Area(WR) • Holding Bit Area(HR) • Auxiliary Bit Area(AR) • DM Area (DM) • EM Area(EMO) 	Set the communication area.
Address	0 to 99999 [100]	Set the communication address.
Data output area		
Area	<ul style="list-style-type: none"> • [CIO Area(CIO)] • Work Area(WR) • Holding Bit Area(HR) • Auxiliary Bit Area(AR) • DM Area (DM) • EM Area(EMO) 	Set the communication area.
Address	0 to 99999 [200]	Set the communication address.
Retry interval [ms]	1000 to 999999 [10000]	Set the communication retry interval.

5. Tap [OK].
The settings are confirmed and the Ethernet window closes.

Checking Communication Status

Use PLC tools, etc. to check the communication status.

Setting Communication Specifications (RS-232C/422-PLC Link)

Communication specifications such as link areas or communication speed and data length are set.
Reference: ▶ Setting Communication Specifications (Ethernet - PLC Link) (p.123)

Important

- Before setting the communication specifications, set the "Serial (RS-232C/422)" communication module to "PLC link (SYSMAC CS/CJ/CP/One)", store to the controller, then restart the system.
Reference: ▶ Setting the Start-up Status [Startup Setting] (p.112)
- Use the same communication specification settings for the controller and the external device.

1. On the Main screen, tap the [System] menu - [Communication] - [Serial] - [RS-232C/RS-422].
The serial interface window is displayed.

2. In the communication setting area, set the following items.

- Interface : RS-232C
- Baud rate [bps] : 9600
- Data length [bit] : 7
- Parity : Even
- Stop bit [bit] : 2
- Flow control : None
- Timeout [s] : 5

Buttons for "Help", "OK", and "Cancel" are located at the bottom of the dialog.

Setting item	Set value [Factory default]	Description
Interface	<ul style="list-style-type: none"> • [RS-232C] • RS-422 	Adjust to the PLC communication specifications.
Baud rate [bps] [Note 1]	<ul style="list-style-type: none"> • 2400 • 4800 • [9600] • 19200 • 38400 • 57600 • 115200 	Adjust to the PLC communication specifications.
Data length [bit]	<ul style="list-style-type: none"> • [7] • 8 	Adjust to the PLC communication specifications.
Parity	<ul style="list-style-type: none"> • None • Odd • [Even] 	
Stop bit [bit]	<ul style="list-style-type: none"> • 1 • [2] 	
Flow control	[None]	Flow control is not performed with software. If the time in which there is no response from external devices reaches the timeout setting time, a timeout error occurs and an error message is displayed in the window. The parallel interface ERROR signal also turns on.
	Xon/Xoff	Flow control is performed with software. Data is sent according to the Xon/Xoff codes from external devices.

Timeout [s]	1 to 120 [5]	Set the time in which a timeout error will occur in seconds.
-------------	-----------------	--------------------------------------------------------------

[Note 1]: If a speed of [38400 bps] or higher is selected, effective communication cannot be guaranteed depending on the cable length because speeds of over 20 kbps are not defined in RS-232C standards. In these cases, set the communication speed at [19200 bps] or lower.

3. Tap [PLC Link].
The PLC Link Setting window is displayed.
4. Set the following items.

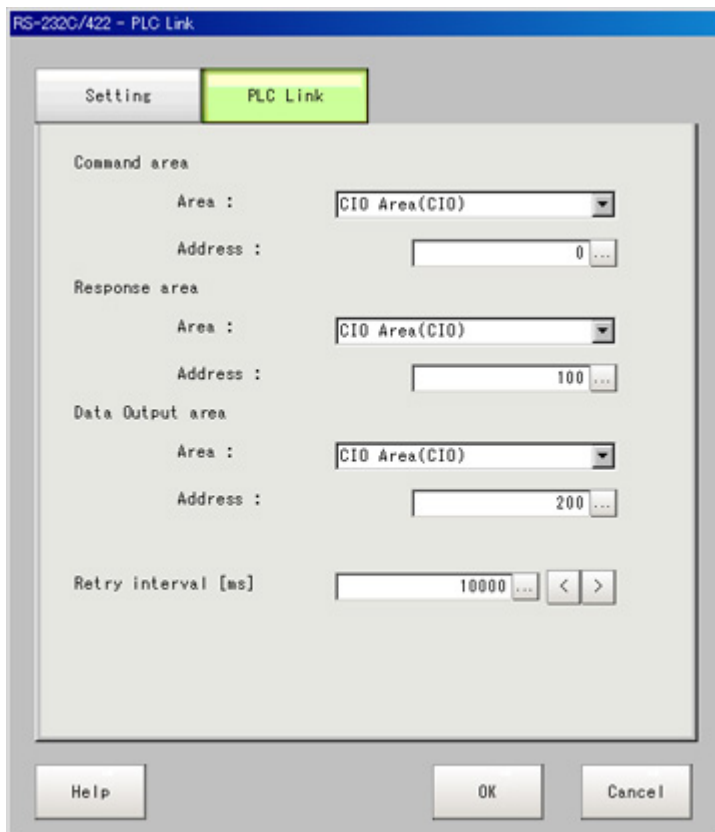

Setting item	Set value [Factory default]	Description
Command area		
Area	<ul style="list-style-type: none"> • [CIO Area(CIO)] • Work Area(WR) • Holding Bit Area(HR) • Auxiliary Bit Area(AR) • DM Area (DM) • EM Area(EMO) 	Set the communication area.
Address	0 to 99999 [0]	Set the communication address.
Response area		
Area	<ul style="list-style-type: none"> • [CIO Area(CIO)] • Work Area(WR) • Holding Bit Area(HR) • Auxiliary Bit Area(AR) • DM Area (DM) • EM Area(EMO) 	Set the communication area.

	Address	0 to 99999 [100]	Set the communication address.
Data output area			
	Area	<ul style="list-style-type: none"> • [CIO Area(CIO)] • Work Area(WR) • Holding Bit Area(HR) • Auxiliary Bit Area(AR) • DM Area (DM) • EM Area(EMO) 	Set the communication area.
	Address	0 to 99999 [200]	Set the communication address.
Retry interval [ms]		1000 to 999999 [10000]	Set the communication retry interval.

5. Tap [OK].

The settings are confirmed and the serial interface window closes.

Checking Communication Status

Use PLC tools, etc. to check the communication status.

Memory Allocation (PLC Link)

This section explains allocations for each area including the command area, response area, and output area.

Command Area

PLC to Controller (FZ3)

Command area top channel	Bit															Name	
	15	14	13	12	11	10	9	8	7	6	5	4	3	2	1		0
+0																EXE	Control input (2CH)
+1																DSA	
+2	CMD-CODE															Command code (2CH)	
+3																	
+4	CMD-PARAM															Command parameter (Length changeable)	
+5																	
+6																	
+7																	
+8																	
+9																	
+10																	
.																	
.																	
.																	

Signal	Signal name	Function
CMD-EXE	Command execution bit	Executes commands
DSA	Data output request bit	Requests the next data output
CMD-CODE	Command code	Stores command codes

CMD-PARAM	Command parameter	Stores command parameters
-----------	-------------------	---------------------------

Response Area

Controller to PLC (FZ3)

Response area top channel	Bit																Name
	15	14	13	12	11	10	9	8	7	6	5	4	3	2	1	0	
+0															BUSY	FLG	Control output (2CH)
+1																GATE	
+2	CMD-CODE																Command code (2CH)
+3																	
+4	RES-CODE																Response code (2CH)
+5																	
+6	RES-DATA																Response data (Length changeable)
+7																	
+8																	
+9																	
+10																	
.																	

Signal	Signal name	Function
CMD-FLG	Command completion bit	Turns on when command execution is complete.
GATE	Data output completion bit	Turns on when data output is complete.
BUSY	command execution in progress bit	Turns on when command execution is in progress.
CMD-CODE	Command code	Returns the executed command code.
RES-CODE	Response code	Stores the response from the executed command
RES-DATA	Response data	Stores the response data from the executed command

Output Area

Controller to PLC (FZ3)

Output area top channel	Bit																Name
	15	14	13	12	11	10	9	8	7	6	5	4	3	2	1	0	
+0	DATA0																Output data 0
+1																	
+2	DATA1																Output data 1
+3																	
+4	DATA2																Output data 2
+5																	
+6	DATA3																Output data 3
+7																	
+8	DATA4																Output data 4
+9																	
+10	DATA5																Output data 5
+11																	

+12	DATA6	Output data 6
+13		
+14	DATA7	Output data 7
+15		

Signal	Signal name	Function
DATA0-7	Output data 0-7	The data set in the output processing items is output. When there are multiple processing items, data is overwritten to this area while "handshaking" is performed.

Command Control (PLC Link)

This section explains each command used in PLC Link.

Measurement control command

Command code		Function	References
Lower CH	Upper CH		
0010	1010	Performs measurement one time	Reference: ▶ Details (p.131)
0010	1020	Start continuous measurement	Reference: ▶ Details (p.132)
0010	1030	Complete continuous measurement	Reference: ▶ Details (p.132)
0010	2010	Clear measurement values	Reference: ▶ Details (p.133)
0010	3010	Save in controller	Reference: ▶ Details (p.133)
0010	F010	Restart the controller	Reference: ▶ Details (p.134)

Scene control command

Command code		Function	References
Lower CH	Upper CH		
0020	1000	Acquire scene No.	Reference: ▶ Details (p.134)
0020	2000	Acquire scene group No.	Reference: ▶ Details (p.135)
0030	1000	Switch scenes	Reference: ▶ Details (p.135)
0030	2000	Switch the scene group No.	Reference: ▶ Details (p.136)

Settings acquisition/change command

Command code		Function	References
Lower CH	Upper CH		
0040	1000	Acquire unit data	Reference: ▶ Details (p.136)
0040	2000	Acquire the current date and time	Reference: ▶ Details (p.137)
0040	3000	Acquire system version information	Reference: ▶ Details (p.138)
0050	1000	Set unit data	Reference: ▶ Details (p.138)
0050	2000	Set the date/time	Reference: ▶ Details (p.139)

Executing Measurement

Executes measurement one time.

Command (PLC to Controller)

Command area top channel	Command code	Bit				Description
		15-12	11-8	7-4	3-0	
+2	1010	0001	0000	0001	0000	Set command codes.
+3	0010	0000	0000	0001	0000	

Response (Controller to PLC)

Response area top channel	Bit				Description
	15-12	11-8	7-4	3-0	
+2	0001	0000	0001	0000	Command code Store response target command codes.
+3	0000	0000	0001	0000	
+4	0000	0000	0000	0000	Response code Command execution result OK: 0 (0000 0000) NG: -1 (FFFF FFFF)
+5	0000	0000	0000	0000	

Starting Continuous Measurement

Start continuous measurement.

Command (PLC to Controller)

Command area top channel	Command code	Bit				Description
		15-12	11-8	7-4	3-0	
+2	1020	0001	0000	0010	0000	Set command codes.
+3	0010	0000	0000	0001	0000	

Response (Controller to PLC)

Response area top channel	Bit				Description
	15-12	11-8	7-4	3-0	
+2	0001	0000	0010	0000	Command code Store response target command codes.
+3	0000	0000	0001	0000	
+4	0000	0000	0000	0000	Response code Command execution result OK: 0 (0000 0000) NG: -1 (FFFF FFFF)
+5	0000	0000	0000	0000	

Stopping Continuous Measurement

Stops continuous measurement.

Command (PLC to Controller)

Command area top channel	Command code	Bit				Description
		15-12	11-8	7-4	3-0	
+2	1030	0001	0000	0011	0000	Set command codes.
+3	0010	0000	0000	0001	0000	

Response (Controller to PLC)

Response area top channel	Bit				Description
	15-12	11-8	7-4	3-0	
+2	0001	0000	0011	0000	Command code Store response target command codes.
+3	0000	0000	0001	0000	
+4	0000	0000	0000	0000	Response code Command execution result OK: 0 (0000 0000) NG: -1 (FFFF FFFF)
+5	0000	0000	0000	0000	

Clearing Measurement Values

Clears all measurement values.

Command (PLC to Controller)

Command area top channel	Command code	Bit				Description
		15-12	11-8	7-4	3-0	
+2	2010	0010	0000	0001	0000	Set command codes.
+3	0010	0000	0000	0001	0000	

Response (Controller to PLC)

Response area top channel	Bit				Description
	15-12	11-8	7-4	3-0	
+2	0010	0000	0001	0000	Command code Store response target command codes.
+3	0000	0000	0001	0000	
+4	0000	0000	0000	0000	Response code Command execution result OK: 0 (0000 0000) NG: -1 (FFFF FFFF)
+5	0000	0000	0000	0000	

Saving in Controller

Stores the current system data and scene group in the controller.

Command (PLC to Controller)

Command area top channel	Command code	Bit				Description
		15-12	11-8	7-4	3-0	
+2	3010	0011	0000	0001	0000	Set command codes.
+3	0010	0000	0000	0001	0000	

Response (Controller to PLC)

Response area top channel	Bit				Description
	15-12	11-8	7-4	3-0	
+2	0011	0000	0001	0000	Command code Store response target command codes.
+3	0000	0000	0001	0000	
+4	0000	0000	0000	0000	Response code Command execution result OK: 0 (0000 0000) NG: -1 (FFFF FFFF)
+5	0000	0000	0000	0000	

Restart

Restart the controller.

Important

- When a restart command is executed, BUSY does not turn off even after the command execution bit turns off. After a restart command is executed, perform a memory clear of BUSY on the PLC side.

Command (PLC to Controller)

Command area top channel	Command code	Bit				Description
		15-12	11-8	7-4	3-0	
+2	F010	1111	0000	0001	0000	Set command codes.
+3	0010	0010	0000	0001	0000	

Response (Controller to PLC)

There is no response because restarting is performed.

Acquiring Scene No.

Acquires the current scene No.

Command (PLC to Controller)

Command area top channel	Command code	Bit				Description
		15-12	11-8	7-4	3-0	
+2	1000	0001	0000	0000	0000	Set command codes.
+3	0020	0000	0000	0010	0000	

Response (Controller to PLC)

Response area top channel	Bit				Description
	15-12	11-8	7-4	3-0	
+2	0001	0000	0000	0000	Command code Store response target command codes.
+3	0000	0000	0010	0000	
+4	0000	0000	0000	0000	Response code Command execution result OK: 0 (0000 0000) NG: -1 (FFFF FFFF)
+5	0000	0000	0000	0000	
+6	0000	0000	0000	0000	Response data Stores the acquired scene No.
+7	0000	0000	0000	0000	

Acquiring Scene Group No.

Acquires the current scene group No.

Command (PLC to Controller)

Command area top channel	Command code	Bit				Description
		15-12	11-8	7-4	3-0	
+2	2000	0010	0000	0000	0000	Set command codes.
+3	0020	0000	0000	0010	0000	

Response (Controller to PLC)

Response area top channel	Bit				Description
	15-12	11-8	7-4	3-0	
+2	0010	0000	0000	0000	Command code Store response target command codes.
+3	0000	0000	0010	0000	
+4	0000	0000	0000	0000	Response code Command execution result OK: 0 (0000 0000) NG: -1 (FFFF FFFF)
+5	0000	0000	0000	0000	
+6	0000	0000	0000	0000	Response data Acquired scene group No.
+7	0000	0000	0000	0000	

Switching Scenes

Switches the scene No. to be used.

Command (PLC to Controller)

Command area top channel	Command code	Bit				Description
		15-12	11-8	7-4	3-0	
+2	1000	0001	0000	0000	0000	Set command codes.
+3	0030	0000	0000	0011	0000	

+4	–	0000	0000	0000	0000	Specify the scene No.
+5	–	0000	0000	0000	0000	

Response (Controller to PLC)

Response area top channel	Bit				Description
	15-12	11-8	7-4	3-0	
+2	0001	0000	0000	0000	Command code
+3	0000	0000	0011	0000	Store response target command codes.
+4	0000	0000	0000	0000	Response code
+5	0000	0000	0000	0000	Command execution result OK: 0 (0000 0000) NG: -1 (FFFF FFFF)

Switching Scene Groups

Switches the scene group No. to be used.

Command (PLC to Controller)

Command area top channel	Command code	Bit				Description
		15-12	11-8	7-4	3-0	
+2	2000	0010	0000	0000	0000	Set command codes.
+3	0030	0000	0000	0011	0000	
+4	–	0000	0000	0000	0000	Specify the scene group No.
+5	–	0000	0000	0000	0000	

Response (Controller to PLC)

Response area top channel	Bit				Description
	15-12	11-8	7-4	3-0	
+2	0010	0000	0000	0000	Command code
+3	0000	0000	0011	0000	Store response target command codes.
+4	0000	0000	0000	0000	Response code
+5	0000	0000	0000	0000	Command execution result OK: 0 (0000 0000) NG: -1 (FFFF FFFF)

Acquiring Unit Data

Acquires the specified processing unit data.

Important

- In Set Unit Data/Get Unit Data, external reference table No. 139 (verification string) of Character Inspection cannot be used.

Command (PLC to Controller)

Command area top channel	Command code	Bit				Description
		15-12	11-8	7-4	3-0	
+2	1000	0001	0000	0000	0000	Set command codes.
+3	0040	0000	0000	0100	0000	
+4	–	0000	0000	0000	0000	Specify the unit No.
+5	–	0000	0000	0000	0000	
+6	–	0000	0000	0000	0000	Specify the data No.
+7	–	0000	0000	0000	0000	

Response (Controller to PLC)

Response area top channel	Bit				Description
	15-12	11-8	7-4	3-0	
+2	0001	0000	0000	0000	Command code
+3	0000	0000	0100	0000	Store response target command codes.
+4	0000	0000	0000	0000	Response code
+5	0000	0000	0000	0000	Command execution result OK: 0 (0000 0000) NG: -1 (FFFF FFFF)
+6	0000	0000	0000	0000	Data
+7	0000	0000	0000	0000	(Value multiplied by 1000)

Acquiring Date and Time

Acquires the date and time from the internal calendar timer in the controller.

Command (PLC to Controller)

Command area top channel	Command code	Bit				Description
		15-12	11-8	7-4	3-0	
+2	2000	0010	0000	0000	0000	Set command codes.
+3	0040	0000	0000	0100	0000	

Response (Controller to PLC)

Response area top channel	Bit				Description
	15-12	11-8	7-4	3-0	
+2	0010	0000	0000	0000	Command code
+3	0000	0000	0100	0000	Store response target command codes.
+4	0000	0000	0000	0000	Response code
+5	0000	0000	0000	0000	Command execution result OK: 0 (0000 0000) NG: -1 (FFFF FFFF)
+6	0000	0000	0000	0000	Year data: 1900 to 2100
+7	0000	0000	0000	0000	

+8	0000	0000	0000	0000	Month data: 1 to 12
+9	0000	0000	0000	0000	
+10	0000	0000	0000	0000	Date data: 1 to 31
+11	0000	0000	0000	0000	
+12	0000	0000	0000	0000	Time data: 0 to 23
+13	0000	0000	0000	0000	
+14	0000	0000	0000	0000	Minute data: 0 to 59
+15	0000	0000	0000	0000	
+16	0000	0000	0000	0000	Second data: 0 to 59
+17	0000	0000	0000	0000	

Acquiring Version Information

Acquires the controller version information.

Command (PLC to Controller)

Command area top channel	Command code	Bit				Description
		15-12	11-8	7-4	3-0	
+2	3000	0011	0000	0000	0000	Set command codes.
+3	0040	0000	0000	0100	0000	

Response (Controller to PLC)

Response area top channel	Bit				Description
	15-12	11-8	7-4	3-0	
+2	0011	0000	0000	0000	Command code
+3	0000	0000	0100	0000	Store response target command codes.
+4	0000	0000	0000	0000	Response code
+5	0000	0000	0000	0000	Command execution result OK: 0 (0000 0000) NG: -1 (FFFF FFFF)
+6	0000	0000	0000	0000	Version information character string
+7	0000	0000	0000	0000	
+8	0000	0000	0000	0000	
+9	0000	0000	0000	0000	
:	0000	0000	0000	0000	
:	0000	0000	0000	0000	

Setting Unit Data

Sets the specified processing unit data.

Important

- In Set Unit Data/Get Unit Data, external reference table No. 139 (verification string) of Character Inspection cannot be used.

Command (PLC to Controller)

Command area top channel	Command code	Bit				Description
		15-12	11-8	7-4	3-0	
+2	1000	0001	0000	0000	0000	Set command codes.
+3	0050	0000	0000	0101	0000	
+4	0000	0000	0000	0000	0000	Specify the unit No.
+5	0000	0000	0000	0000	0000	
+6	0000	0000	0000	0000	0000	Specify the data No.
+7	0000	0000	0000	0000	0000	
+8	0000	0000	0000	0000	0000	Input data to be set. (Value multiplied by 1000)
+9	0000	0000	0000	0000	0000	

Response (Controller to PLC)

Response area top channel	Bit				Description
	15-12	11-8	7-4	3-0	
+2	0001	0000	0000	0000	Command code Store response target command codes.
+3	0000	0000	0101	0000	
+4	0000	0000	0000	0000	Response code Command execution result OK: 0 (0000 0000) NG: -1 (FFFF FFFF)
+5	0000	0000	0000	0000	

Setting Date and Time

Sets the date and time of the internal calendar timer in the controller.

Command (PLC to Controller)

Command area top channel	Command code	Bit				Description
		15-12	11-8	7-4	3-0	
+2	2000	0010	0000	0000	0000	Set command codes.
+3	0050	0000	0000	0101	0000	
+4	0000	0000	0000	0000	0000	Year data: 1900 to 2100
+5	0000	0000	0000	0000	0000	
+6	0000	0000	0000	0000	0000	Month data: 1 to 12
+7	0000	0000	0000	0000	0000	
+8	0000	0000	0000	0000	0000	Date data: 1 to 31
+9	0000	0000	0000	0000	0000	
+10	0000	0000	0000	0000	0000	Time data: 0 to 23
+11	0000	0000	0000	0000	0000	
+12	0000	0000	0000	0000	0000	Minute data: 0 to 59
+13	0000	0000	0000	0000	0000	
+14	0000	0000	0000	0000	0000	Second data: 0 to 59
+15	0000	0000	0000	0000	0000	

Response (Controller to PLC)

Response area top channel	Bit				Description
	15-12	11-8	7-4	3-0	
+2	0010	0000	0000	0000	Command code
+3	0000	0000	0101	0000	Store response target command codes.
+4	0000	0000	0000	0000	Response code
+5	0000	0000	0000	0000	Command execution result OK: 0 (0000 0000) NG: -1 (FFFF FFFF)

Data Output (PLC Link)

Either fixed point output or floating point output can be selected for data output.

Reference: ▶ Data Output (p.398)

Timing Chart (PLC Link)

This section explains timing charts for command, response, output, and measurement commands.

Command to Response

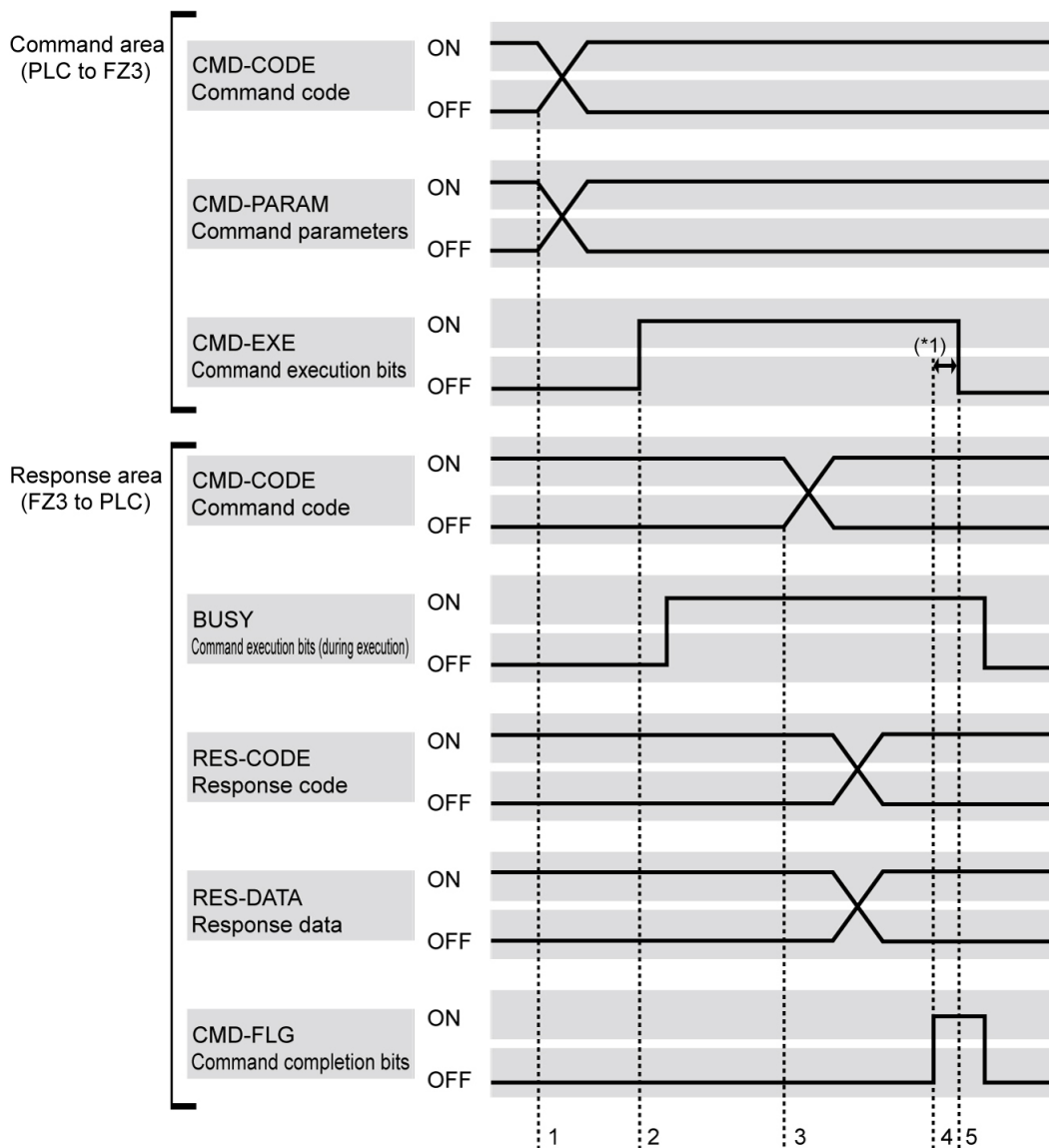

1. CMD-CODE and CMD-PARAM are set from the PLC, and then CMD-EXE is turned on. The FZ3 receives an execution instruction.
 2. When the FZ3 receives the execution instruction, BUSY is turned on and the command is executed.
 3. When the FZ3 completes execution, CMD-CODE, RES-CODE, and RES-DATA are set and then CMD-FLG is turned on.
 4. The PLC confirms that CMD-FLG has turned on and then CMD-EXE is turned off.
 5. The FZ3 confirms that CMD-EXE has turned off and then CMD-FLG and BUSY are turned off.
- *1: If CMD-EXE is not turned off within the retry interval (0 to 999999 ms), CMD-FLG and BUSY are forcibly turned off.

Data Output

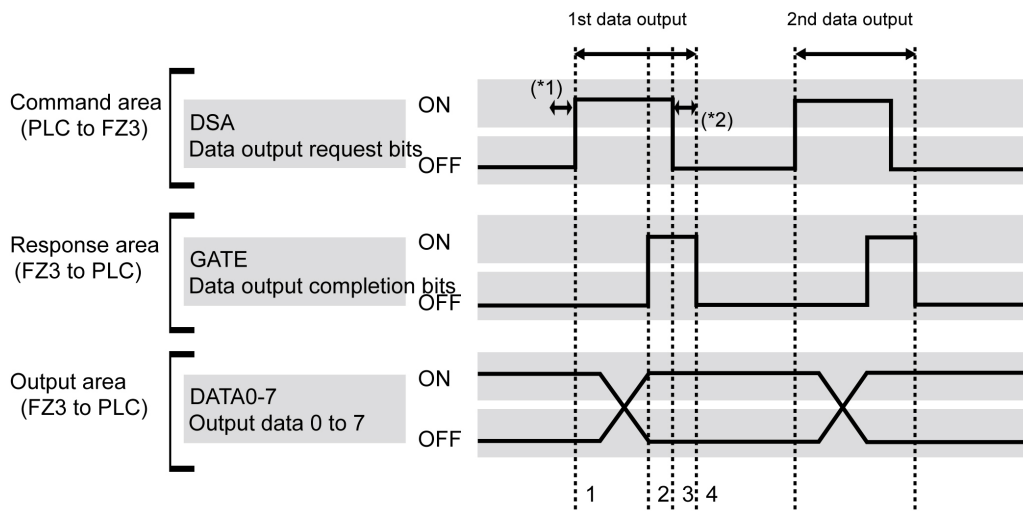

1. After measurement completion, the DSA is turned on from the PLC and data output is requested.
2. The FZ3 outputs data. After output is complete, GATE is turned on.
3. The PLC confirms that GATE has turned on, loads data, and then the DSA is turned off.
4. The FZ3 confirms that the DSA has turned off and then GATE is turned off.

After measurement completion, the DSA is turned on from the PLC and the next data output is requested.

*1: After the processing flow comes to the data output unit, if the DSA is not turned off within the retry interval (0 to 999999 ms), GATE is forcibly turned off and data output is ended. Use caution as data will be deleted.

*2: If the DSA is not turned off within the retry interval (0 to 999999 ms), GATE is forcibly turned off and output is ended.

Measurement Command Details

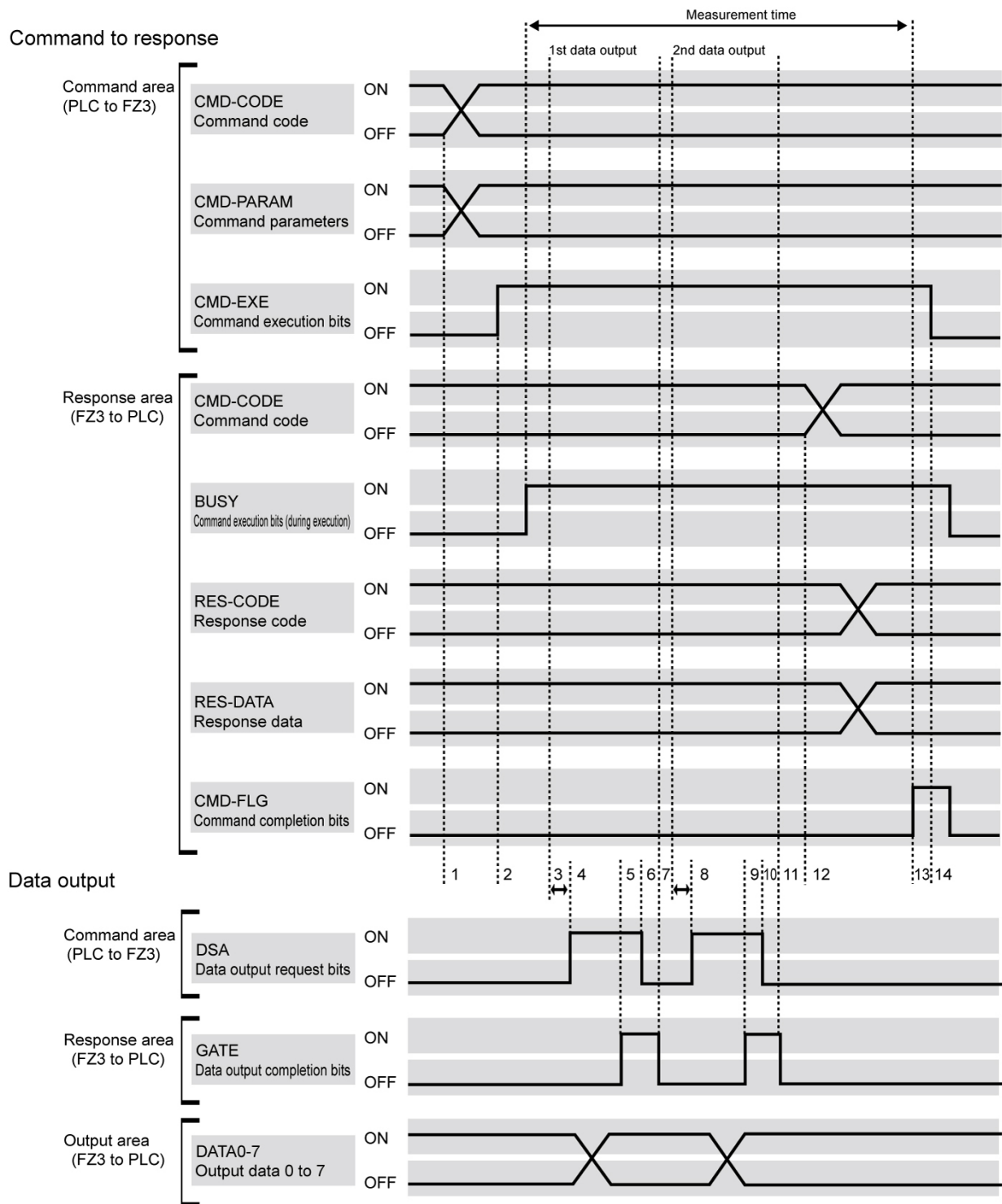

1. CMD-CODE and CMD-PARAM are set from the PLC, and then CMD-EXE is turned on. The FZ3 receives an execution instruction.
2. When the FZ3 receives the execution instruction, BUSY is turned on and the command is executed.
3. After the processing flow comes to the data output unit, if the DSA is not turned off within the retry interval (0 to 999999 ms), GATE is forcibly turned off and data output is ended.
4. After measurement completion, the DSA is turned on from the PLC and data output is requested.
5. The FZ3 outputs data. After output is complete, GATE is turned on.
6. The PLC confirms that GATE has turned on, loads data, and then the DSA is turned off.
7. The FZ3 confirms that the DSA has turned off and then GATE is turned off. After measurement completion, the DSA is turned on from the PLC and the next data output is requested.
- 8 to 11. 2nd data output (same as 4 to 7)
12. When the FZ3 completes execution, CMD-CODE, RES-CODE, and RES-DATA are set and then CMD-FLG is turned on.
13. The PLC confirms that CMD-FLG has turned on and then CMD-EXE is turned off.
14. The FZ3 confirms that CMD-EXE has turned off and then CMD-FLG and BUSY are turned off.

Ladder Program Example (PLC Link)

This section shows a PLC ladder program example.

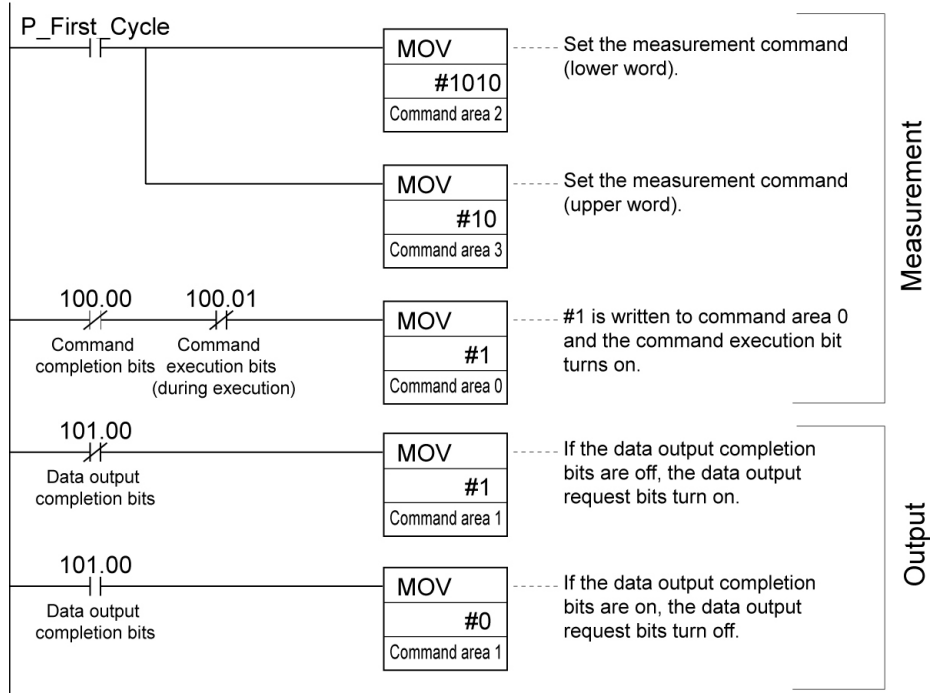

Controlling/Outputting through Serial Communication (Non-procedure)

This section describes how to set required communication specifications and describes the I/O format for communication with external devices via serial interface (RS-232C/422 connection) using a free method with commands.

Communication Processing Flow (Non-procedure)

This section explains the processing flow of serial (non-procedure) communication.

1:1 connection

Example) Input measurement command and acquire the results

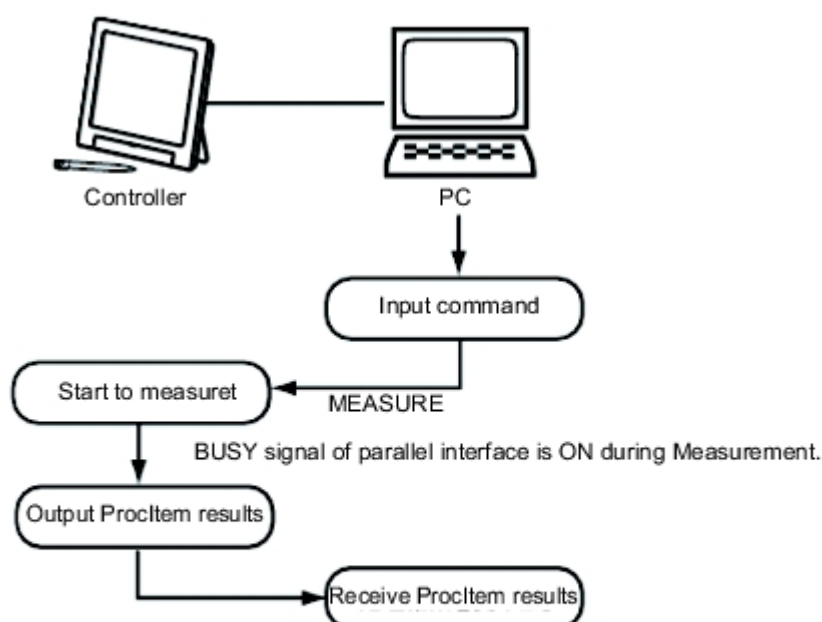

* When 'Flow Control' is set to 'Xon/Xoff'.

If a PC has no response within preset overtime, line breakage or PC malfunction maybe occur, signalling an overtime error.

Error message will displayed in the window of controller and ERR signal of parallel interface is ON.

Setting Communication Specifications (Ethernet - Non-procedure)

Communication specifications such as communication speed and IP addresses are set for Ethernet communication.

Reference: ▶ Setting Communication Specifications (RS-232C/422 - Non-procedure) (p.147)

Important

- Before setting the communication specifications, set the "Serial (Ethernet) " communication module to either "Normal" or "Normal (Fxxx method) ", store to the controller, then restart the system.
Reference: ▶ Setting the Start-up Status [Startup Setting] (p.112)
- Use the same communication specification settings for the controller and the external device.
- When making system settings/Ethernet settings, do not send external input into the Ethernet.

1. On the Main screen, tap the [System] menu - [Communication] - [Serial] - [Ethernet].
The Ethernet window is displayed.
2. Set the following items.

Ethernet

Address setting

Obtain an IP address automatically

Use the following IP address

IP address : 10... 5... 5... 100...

Subnet mask : 255... 255... 255... 0...

Default gateway : 10... 5... 5... 110...

DNS server : 10... 5... 5... 1...

Input/Output setting

Input mode : Normal

Input form : ASCII

Output IP address : 0... 0... 0... 0...

Input/Output port No. : 9600...

Help OK Cancel

Setting item	Set value [Factory default]	Description
Address setting		
	<ul style="list-style-type: none"> Obtain an IP address automatically [Use the following IP address] 	Set the IP address of the controller. When "Obtain an IP address automatically" is selected, the IP address of the controller will be automatically obtained. When "Use the following IP address" is selected, set the IP address, subnet mask, and the default gateway address.
IP address	a.b.c.d a: 1 to 223 b: 0 to 255 c: 0 to 255 d: 0 to 255 [10.5.5.100]	Input the controller IP address.
Subnet mask	0.0.0.0 to 255.255.255.255 [255.255.255.0]	Input the subnet mask address.
Default gateway	a.b.c.d a: 1 to 223 b: 0 to 255 c: 0 to 255 d: 0 to 255 [10.5.5.110]	Input the default gateway address.
DNS server	a.b.c.d a: 1 to 223 b: 0 to 255 c: 0 to 255 d: 0 to 255 [10.5.5.1]	Input the DNS server address.
Input/Output setting		
Input mode	[Normal]	This item cannot be changed.
Input form	[ASCII]	This item cannot be changed.
Output IP address	a.b.c.d a: 1 to 223 b: 0 to 255 c: 0 to 255 d: 0 to 255 [0.0.0.0]	Input the output destination IP address.
Input/Output port No.	0 to 65535 [9600]	Set the port No. to use for data I/O with the controller.

3. Tap [OK].

The settings are confirmed and the Ethernet window closes.

Setting Communication Specifications (RS-232C/422 - Non-procedure)

Communication specifications such as communication speed and IP addresses are set for serial interface (RS-232C/422 connection) communication.

Reference: ▶ Setting Communication Specifications (Ethernet - Non-procedure) (p.145)

Important

- Before setting the communication specifications, set the "Serial (RS-232C/422)" communication module to either "Normal" or "Normal (Fxxx series method)", store to the controller, then restart the system.
Reference: ▶ Setting the Start-up Status [Startup Setting] (p.112)
- Use the same communication specification settings for the controller and the external device.

Note

- During setting of communication specifications, input signals cannot be handled. However, the input status can be checked with [Confirmation].
Reference: ▶ Checking Communication Status (Non-procedure) (p.149)
- When data is output via serial communication, output is suspended while communication specifications are being set.

1. On the Main screen, tap the [System] menu - [Communication] - [Serial] - [RS-232C/422].
The Serial window is displayed.
2. Tap [Setting] to set communication specifications.

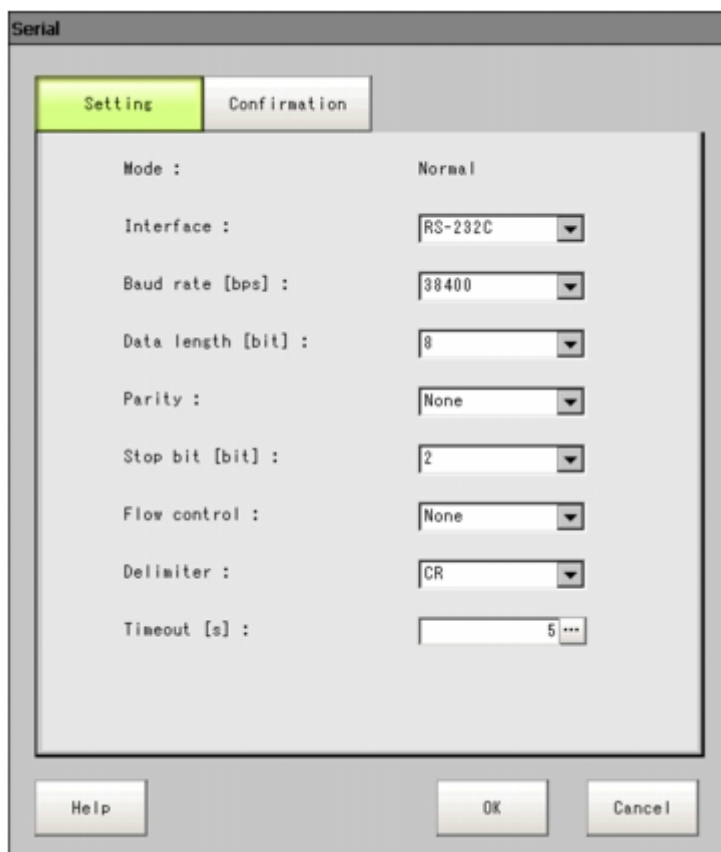

Item	Set value [Factory default]	Description
Interface	<ul style="list-style-type: none"> • [RS-232C] • RS-422 	Adjust to the PC communication specifications.
Baud rate [bps] [Note 1]	<ul style="list-style-type: none"> • 2400 • 4800 • 9600 • 19200 • [38400] • 57600 • 115200 	Adjust to the PC communication specifications.

Data length [bit]	<ul style="list-style-type: none"> · 7 · [8] 	Adjust to the PC communication specifications.
Parity	<ul style="list-style-type: none"> · [None] · Odd · Even 	
Stop bit [bit]	<ul style="list-style-type: none"> · 1 · [2] 	
Flow control	[None]	Flow control is not performed with software. If the time in which there is no response from external devices reaches the timeout setting time, a timeout error occurs and an error message is displayed in the window. The parallel interface ERROR signal also turns on.
	Xon/Xoff	Flow control is performed with software. Data is sent according to the Xon/Xoff codes from external devices.
Delimiter	<ul style="list-style-type: none"> · [CR] · LF · CR+LF 	Adjust to the PC communication specifications.
Timeout [s]	1 to 120 [5]	Set the time in which a timeout error will occur in seconds.

[Note 1]: If a speed of [38400 bps] or higher is selected, effective communication cannot be guaranteed depending on the cable length because speeds of over 20 kbps are not defined in RS-232C standards. In these cases, set the communication speed at [19200 bps] or lower.

3. Tap [OK].

The settings are confirmed and the Serial window closes.

Checking Communication Status (Non-procedure)

Check the communication status with connected external devices using the serial interface. You can check whether wiring and communication settings have been performed correctly.

1. On the Main screen, tap the [System] menu - [Communication] - [Serial] - [RS-232C/422].
The Serial window is displayed.
2. Tap [Confirmation] to check the I/O status.
3. Check or uncheck the "Local echo" check box.

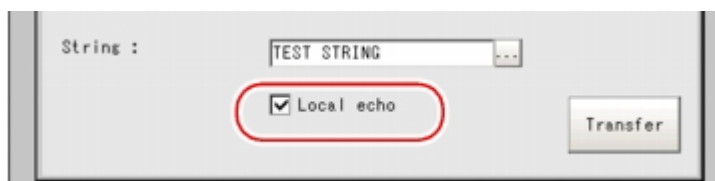

When it is checked, the transfer character string from the device is displayed in the Confirmation window.

4. Any character string can be input when editing the character string to be sent through "Transfer".
A character string with up to 12 characters can be entered.

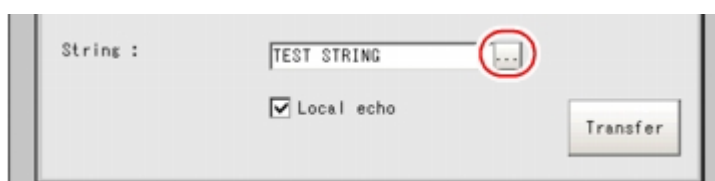

5. Tap [Transfer].

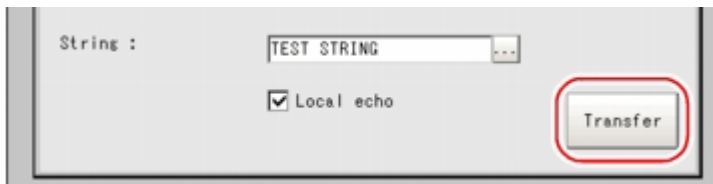

Contents of "String" are displayed on the window. Check that there are no problems.

ON	Description
[Send]	Character strings sent from external devices are displayed.
[Receive]	Character strings received from external devices are displayed.

6. Tap [OK].

The Serial window closes.

Command Format (Non-procedure)

This section explains the format of commands used in the non-procedure method.

When Ethernet is used

For Ethernet connections, delimiters are not required at the end of commands.

As with scene No. acquisition commands, when acquisition data and an OK response exist next to each other, a space (0x20) is inserted between the acquisition data and the OK response and this information is grouped and sent as one packet.

Reference: ▶ Command List (Non-procedure) (p.151)

Input format example (When using DISPCOND to acquire the display status)

<Command format>

DISPCOND

<Response format>

Display state OK

Important

- With Data Output (when Ethernet output is set), up to 128 units can be registered. Note, however, that not all data may be received depending on the network environment being used, PC performance, and the software for receiving data.

When serial interface (RS-232C/422 connection) is used

Communication specifications are performed according to the settings in Reference: ▶ Setting Communication Specifications (RS-232C/422 - Non-procedure) (p.147)

Example of input format (SCENE command)

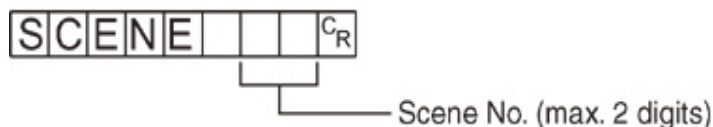

Enter a delimiter at the end of commands.

In this manual, delimiters are expressed with " C_R ".

Separate parameters with spaces. (Not required before delimiters.)

In the following cases, an error occurs. The system quits abnormally and the return values are returned when an error occurs.

- When non-existing commands are specified
- The number of parameters is incorrect
- The range of the parameters is incorrect
- The content of parameters is incorrect
- When action cannot be ended correctly with an action instruction command

Important

- Commands can be input and measurement results can be output only when the Main screen is at the front. Cannot receive commands when setting windows or the Edit flow windows are displayed (excluding "Serial" - "Confirmation"). On the Main screen, even if the screen is switched to the Edit Flow window, etc., the data output after measurement will not be interrupted before all data is output. Commands cannot be accepted when windows other than the Main screen are displayed.

Command List (Non-procedure)

This section explains the input format for each command used in the serial normal method. Commands are input with ASCII code. Both lowercase and uppercase letters can be used.

Scene control command

Command	Abbreviation	Function	References
SCENE	S	Acquires the current scene No.	Reference: ▶ Details (p.161)
		Switches scene No. currently being used	
SCNGROUP	SG	Acquires the scene group No currently in use.	Reference: ▶ Details (p.163)
		Switch the scene group No.	

Measurement control/Measurement value acquisition commands

Command	Abbreviation	Function	References
MEASURE	M	Perform measurement once	Reference: ▶ Details (p.159)
		Start continuous measurement	Reference: ▶ Details (p.160)
		Complete continuous measurement	Reference: ▶ Details (p.161)
SCRSWITCH	OFF	Switches the ADJUST window/RUN window	Reference: ▶ Details (p.167)
UNITDATA	UD	Acquires the parameters and/or measurement values of specified processing units	Reference: ▶ Details (p.173)
		Sets the parameters of specified processing units	

Settings acquisition/change command

Command	Abbreviation	Function	References
DATE	OFF	Acquires the current date and time	Reference: ▶ Details (p.155)
		Sets the date/time	
DISPCOND	OFF	Acquires the current image display status	Reference: ▶ Details (p.157)
		Changes the image display state	
SYSDATA	OFF	Acquires settings related to image logging	Reference: ▶ Details (p.169)
		Changes settings related to image logging	
VERGET	OFF	Acquires system version information	Reference: ▶ Details (p.175)

Backup/Restore commands

Command	Abbreviation	Function	References
BKDLOAD	OFF	Loads System + Scene group 0 data	Reference: ▶ Details (p.152)
BKDSAVE	OFF	Saves System + Scene Group 0 data in a file	Reference: ▶ Details (p.153)
DATASAVE	OFF	Saves System + Scene group data in the controller's memory	Reference: ▶ Details (p.154)
IMGSAVE	OFF	Saves the image data	Reference: ▶ Details (p.158)
SCNLOAD	OFF	Loads the Scene data	Reference: ▶ Details (p.165)
SCNSAVE	OFF	Saves the Scene data	Reference: ▶ Details (p.166)
SGRLOAD	OFF	Loads the scene group data	Reference: ▶ Details (p.167)
SGRSAVE	OFF	Saves the scene group data	Reference: ▶ Details (p.168)
SYSLOAD	OFF	Loads system data	Reference: ▶ Details (p.171)
SYSSAVE	OFF	Saves system data	Reference: ▶ Details (p.172)

Utility commands

Command	Abbreviation	Function	References
CLRMEAS	OFF	Clears all of the measurement values of the current scenes	Reference: ▶ Details (p.154)
RESET	OFF	Restart the controller	Reference: ▶ Details (p.161)

BKDLOAD

Reads system + scene group 0 data.

<Command format>

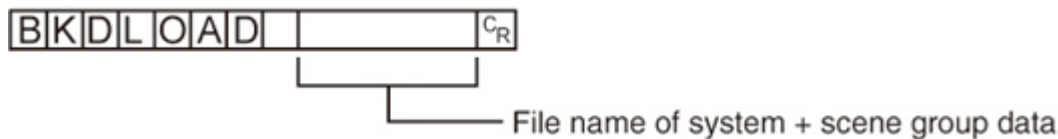

<Response format>

When processing is performed normally

OKC_R

When processing is not performed normally

ERC_R

<Parameters explanation>

System + scene group data File name	Specifies the name of the file to be read with a definite path (ex.: \USBDisk\abc.bkd). Only files that are under the following systems and have a "BKD" extension can be read. - RAMDisk - USBDisk
----------------------------------------	--------------------------------------------------------------------------------------------------------------------------------------------------------------------------------------------------------------

Important

- Do not turn off power to the controller until there is a response.

(Example)

When "LABEL1.BKD" in the "IMG01" folder of the USB memory to which the drive name "USBDisk2" is assigned is loaded to the controller

<Command>

```
BKDLLOAD ¥USBDisk2 ¥IMG01 ¥LABEL1.BKD CR
```

<Response>

```
OK CR
```

BKDSAVE

The system + scene group 0 data currently being used by the controller is saved to a file.

<Command format>

```
BKDSAVE [ ] CR
```

└──┬──┘
└──┬──┘
File name of system + scene group data

<Response format>

When processing is performed normally

```
OK CR
```

When processing is not performed normally

```
ER CR
```

<Parameters explanation>

File name of system + scene group data	Specifies the save destination and file name during saving with a definite path (ex.: \USBDisk\abc.bkd). Save destinations include directories under the following systems.Be sure to attach a "BKD" extension to the file name. - RAMDisk - USBDisk
----------------------------------------	---------------------------------------------------------------------------------------------------------------------------------------------------------------------------------------------------------------------------------------------------------------

Important

- Do not turn off power to the controller until there is a response.

(Example)

When the currently used system + scene group 0 data is saved as "LABEL1.BKD" in the "IMG01" folder in the USB memory to which the drive name "USBDisk2" is assigned

<Command>

```
BKDSAVE ¥USBDisk2¥IMG01¥LABEL1.BKDCR
```

<Response>

```
OKCR
```

CLRMEAS

Clears all of the measurement values of the current scene.

<Command format>

```
CLRMEASCR
```

<Response format>

When processing is performed normally

```
OKCR
```

When processing is not performed normally

```
ERCR
```

<Window display status after clearing>

Judgement result	Unmeasured (0)
Value	0
Character string	Null character

DATASAVE

Saves system data and scene group data to the internal flash memory in the controller.

<Command format>

```
DATASAVECR
```

<Response format>

When processing is performed normally

OK^{C_R}

When processing is not performed normally

ER^{C_R}

Note

- If DATASAVE command is executed when using scene groups 1 to 31, system data is saved on the controller's flash memory and scene group data is saved to the USB memory. If there is no USB memory plugged in, ER is returned.
- Do not turn off power to the controller until there is a response.

DATE

Acquiring date and time

Acquires the date and time from the internal calendar timer in the controller.

<Command format>

DATE^{C_R}

<Response format>

When processing is performed normally

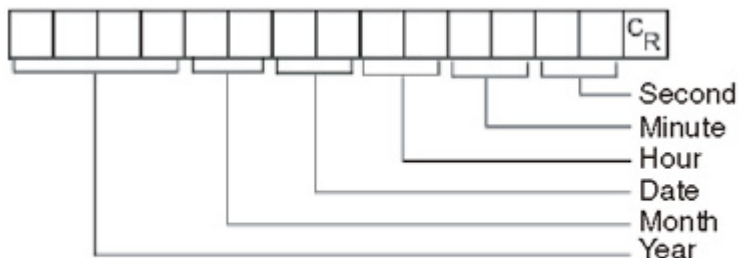

OK^{C_R}

When processing is not performed normally

ER^{C_R}

<Parameters explanation>

Year/Month/Date/ Hour/Minute/Second	<p>The acquired date and time are output as a response.</p> <p>Year: 4 digits Month: 2 digits Date: 2 digits Hour: 2 digits Minute: 2 digits Second: 2 digits</p>
----------------------------------------	----------------------------------------------------------------------------------------------------------------------------------------------------------------------------------------------------------------------------------------------------------------------------

(Example)

When the current date and time is 08/30/2007, 12:30:00

<Command>

DATE^{CR}

<Response>

20070830123000^{CR}

Setting date and time

Changes the date and time of the internal calendar timer in the controller.

<Command format>

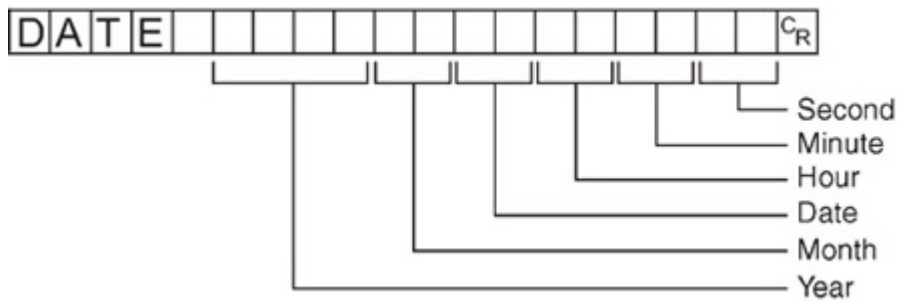

<Response format>

When processing is performed normally

OK^{CR}

When processing is not performed normally

ER^{CR}

<Parameters explanation>

Year/Month/Date/Hour/ Minute/Second	Set the date and time. Year: 4 digits Month: 2 digits Date: 2 digits Hour: 2 digits Minute: 2 digits Second: 2 digits
----------------------------------------	-----------------------------------------------------------------------------------------------------------------------------------------

Note

- <Hour: 2 digits>, <Minute: 2 digits>, and <Second: 2 digits> can be omitted during setting. Settings cannot be updated when these are omitted, however, and the previous time will be kept unchanged. Allowable omission patterns include "omitting <second> only", "omitting <minute> and <second>", omitting <hour>, <minute>, and <second>". Patterns that cannot be used include "omitting <hour> only" and "omitting <minute> only".

(Example)

When changing the date and time to 8/30/2007, 12:30:00

<Command>

D	A	T	E		2	0	0	7	0	8	3	0	1	2	3	0	0	0	C _R
---	---	---	---	--	---	---	---	---	---	---	---	---	---	---	---	---	---	---	----------------

<Response>

O	K	C _R
---	---	----------------

DISPCOND

Acquiring the current image display status

Acquires the currently displayed image mode.

<Command format>

D	I	S	P	C	O	N	D	C _R
---	---	---	---	---	---	---	---	----------------

<Response format>

When processing is performed normally

Display state	C _R
---------------	----------------

O	K	C _R
---	---	----------------

When processing is not performed normally

E	R	C _R
---	---	----------------

<Parameters explanation>

View State	0: Through 1: Freeze or Freeze and Last NG together 2: Last NG
------------	----------------------------------------------------------------------

(Example)

When the current image mode is "Through"

<Command>

DISPCOND^{CR}

<Response>

0^{CR}

OK^{CR}

Changing current image display status

Changes the currently displayed image mode.

<Command format>

DISPCOND ^{CR}

Display image mode No.

<Response format>

When processing is performed normally

OK^{CR}

When processing is not performed normally

ER^{CR}

<Parameters explanation>

Display image mode No.	0: Changes the image modes of all the windows to "Through" 1: Changes the image modes of all the windows to "Freeze" 2: Changes the image modes of all the windows to "Last NG"
------------------------	---------------------------------------------------------------------------------------------------------------------------------------------------------------------------------------

(Example)

When changing the current image mode to "Last NG"

<Command>

DISPCOND 2^{CR}

<Response>

OK^{CR}

IMGSAVE

Saves image data.

<Command format>

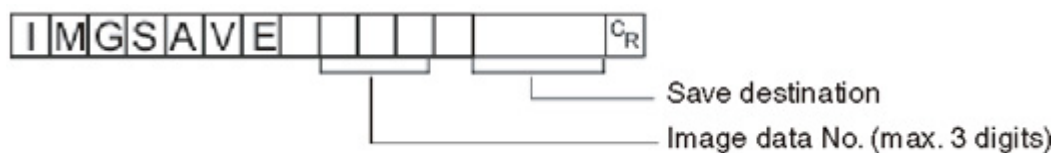

<Response format>

When processing is performed normally

OK^{C_R}

When processing is not performed normally

ER^{C_R}

<Parameters explanation>

Image data No.	Specifies the No. of the image data to be saved (0 to max. number of logging images (I_MAX)). The maximum number of logging images can be a number with a maximum of 3 digits. The number of images will vary depending on the controller used and the camera connected. Reference: ▶ About Number of Logging Images (p.292)
Save destination	Specifies the save destination and file name during saving with a definite path (ex.: \USBdisk\abc.IFZ). Save destinations include directories under the following systems. Be sure to attach an "IFZ" extension to the file name. - RAMDisk - USBDisk

Important

- If the specified file name already exists, this existing file will be overwritten
- Do not turn off power to the controller until there is a response.

(Example)

When the image data of image data No. 3 is saved with the file name "LABEL1.IFZ" in the "IMG01" folder in the USB memory to which the drive name "USBdisk2" is assigned

<Command>

I M G S A V E | 3 | ¥ USBdisk2 ¥ IMG01 ¥ LABEL1.IFZ | C_R

<Response>

OK^{C_R}

MEASURE or M

Executing measurement

Executes measurement one time.

<Command format>

MEASURE^{C_R} or M^{C_R}

<Response format>

When processing is performed normally

Normal	Normal (Fxxx series)
OK ^{C_R} Measurement result ^{C_R}	Measurement result ^{C_R} OK ^{C_R}

When processing is not performed normally

ER^{C_R}

Note

- About "Normal (Fxxx series method)"
Reference: ▶ Setting the Start-up Status [Startup Setting] (p.112)

<Parameters explanation>

Measurement result	When "Data Output" is set in the flow, the measurement results are output. When "Data Output" is not set, the measurement results are not output. Reference: ▶ Output Format (Non-procedure) (p.176)
--------------------	------------------------------------------------------------------------------------------------------------------------------------------------------------------------------------------------------------

Starts continuous measurement

Starts continuous measurement.

<Command format>

MEASURE / C^{C_R}

<Response format>

When processing is performed normally

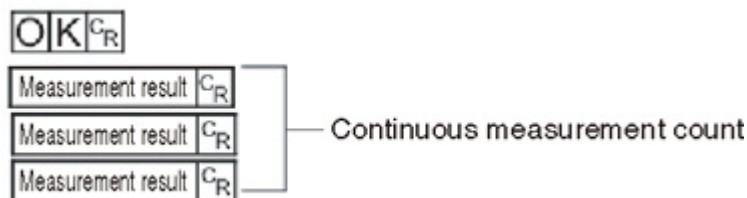

When processing is not performed normally

ER^{C_R}

<Parameters explanation>

Measurement result	The measurement results from the number of times continuous measurement is performed are output as a response. Reference: ▶ Output Format (Non-procedure) (p.176)
--------------------	----------------------------------------------------------------------------------------------------------------------------------------------------------------------

Completes continuous measurement

Continuous measurement ends.

<Command format>

MEASURE / **E**^{C_R}

<Response format>

When processing is performed normally

OK^{C_R}

When processing is not performed normally

E^{C_R}

Measurement result^{C_R}
Measurement result^{C_R}

— Measurement is continuously executed

Note

- To output measurement results, insert a [Data Output] processing unit in the scene. When the scene does not have a [Data Output] processing unit, only a command response is output.
Reference: ▶ Output Format (Non-procedure) (p.176)
Reference: ▶ "Processing Item List Manual", "Data Output" (p.398)

RESET

Restart the controller.

<Command format>

RESET^{C_R}

<Response format>

OFF

SCENE or S

Acquires scene No.

Acquires the current scene No.

<Command format>

SCENE^{C_R} or **S**^{C_R}

<Response format>

When processing is performed normally

[] []^{C_R}
└──────────┘
Scene No. (max. 2 digits)

OK^{C_R}

When processing is not performed normally

ER^{C_R}

<Parameters explanation>

Scene No.	The acquired scene No. (currently used scene No.) is output as a response (0 to 31).
-----------	--------------------------------------------------------------------------------------

(Example)

When scene 0 is being used

<Command>

SCENE^{C_R}

<Response>

0^{C_R}

OK^{C_R}

Scene switch No.

Switches the scene No. to be used.

<Command format>

SCENE [] []^{C_R}
└──────────┘
Scene No. (max. 2 digits)

<Response format>

When processing is performed normally

OK^{C_R}

When processing is not performed normally

ER^{CR}

<Parameters explanation>

Scene No.	Specifies the scene No. after switching (0 to 31).
-----------	----------------------------------------------------

(Example)

When switching to scene 2

<Command>

SCENE 2^{CR}

<Response>

OK^{CR}

SCNGROUP or SG

Acquires scene group No.

Acquires the current scene group No.

<Command format>

SCNGROUP^{CR} or **SG**^{CR}

<Response format>

When processing is performed normally

^{CR}

Scene group No. (max. 2 digits)

OK^{CR}

When processing is not performed normally

ER^{CR}

<Parameters explanation>

Scene group No.	The acquired scene group No. (currently used scene group No.) is output as a response (0 to 31).
-----------------	--------------------------------------------------------------------------------------------------

(Example)

When scene group 0 is being used

<Command>

SCNNGROUP^{C_R}

<Response>

0^{C_R}

OK^{C_R}

Switch the scene group No.

Switches the scene group No. to be used.

<Command format>

SCNNGROUP ^{C_R}

Scene group No. (max. 2 digits)

<Response format>

When processing is performed normally

OK^{C_R}

When processing is not performed normally

ER^{C_R}

<Parameters explanation>

Scene group No.	Specifies the scene group No. after switching (0 to 31).
-----------------	----------------------------------------------------------

(Example)

When switching to scene group 2

<Command>

SCNNGROUP 2^{C_R}

<Response>

OK^{C_R}

Important

- During parallel continuous measurement and when the STEP signal is input continuously, do not perform switching of the scene group. When this is performed, set "Unchecked" in "Save scene group on switch scene" in either of the settings items below.
 - Switch Scene Group window Reference: ▶ Switching Scene Groups (p.50)
 - [Measure setting] in the [Measure] menu Reference: ▶ Setting Conditions Related to Operation during Measurement (p.108)

SCNLOAD

Reads scene data.

<Command format>

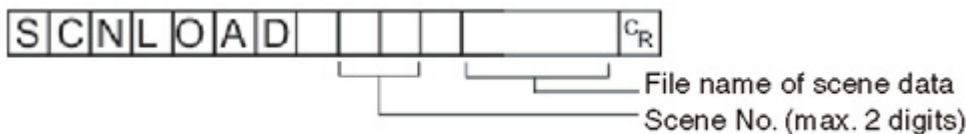

<Response format>

When processing is performed normally

OK^{CR}

When processing is not performed normally

ER^{CR}

<Parameters explanation>

Scene No.	Specifies the scene No. to be read (0 to 31)
File name of scene data	Specifies the name of the file to be read with a definite path. Only files that are under the following systems and have an "SCN" extension can be read. - USBDisk - RAMDisk

Important

- If the specified file name already exists, this existing file will be overwritten
- Do not turn off power to the controller until there is a response.

(Example)

When "LABEL.SCN" in the "IMG01" folder of the USB memory to which the drive name "USBDisk2" is assigned is loaded to the controller as scene 2.

<Command>

SCNLOAD 2 ¥USBDisk2¥IMG01¥LABEL1.SCN^{CR}

<Response>

OK^{CR}

SCNSAVE

Saves scene data.

<Command format>

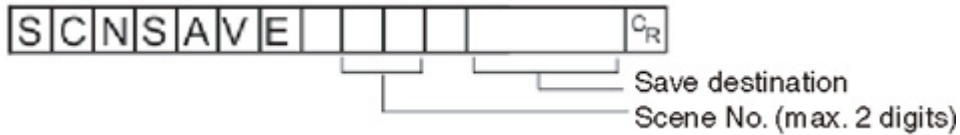

<Response format>

When processing is performed normally

OK^{CR}

When processing is not performed normally

ER^{CR}

<Parameters explanation>

Scene No.	Specifies the scene No. to save (0 to 31).
Save destination	Specifies the save destination and file name during saving with a definite path. Save destinations include directories under the following systems. Be sure to attach an "SCN" extension to the file name. - USBDisk - RAMDisk

Important

- If the specified file name already exists, this existing file will be overwritten
- Do not turn off power to the controller until there is a response.

(Example)

When scene data of scene No. 3 is saved with the file name "LABEL.SCN" in the "SCN01" folder in the USB memory to which the drive name "USBDisk2" is assigned

<Command>

SCNSAVE 3 ¥USBdisk2¥IMG01¥LABEL1.SCN^{CR}

<Response>

OK^{CR}

SCRSWITCH

Switches the ADJUST window/RUN window

The currently displayed window switches to the ADJUST window or RUN window.

- If the current window is the RUN window, it switches to the ADJUST window.
- If the current window is the ADJUST window, it switches to the RUN window.

<Command format>

SCRSWITCH^{C_R}

<Response format>

When processing is performed normally

OK^{C_R}

When processing is not performed normally

ER^{C_R}

SGRLOAD

Reads scene group data.

<Command format>

SGRLOAD [] [] [] []^{C_R}

File name of scene group data
Scene group No. (max. 2 digits)

<Response format>

When processing is performed normally

OK^{C_R}

When processing is not performed normally

ER^{C_R}

<Parameters explanation>

Scene group No.	Specifies the scene group No. to be read (0 to 31)
File name of scene group data	Specifies the name of the file to be read with a definite path. Only files that are under the following systems and have an "SGP" extension can be read. - USBDisk - RAMDisk

Important

- Do not turn off power to the controller until there is a response.

(Example)

When "LABEL.SGP" in the "IMG01" folder of the USB memory to which the drive name "USBDisk2" is assigned is loaded to scene group 3

<Command>

SGRLOAD 3 ¥USBdisk2¥IMG01¥LABEL1.SGP C_R

<Response>

OK C_R

Note

- For the USB memory drive, see Reference: ▶ About USB Drive Names (p.94) .

SGRSAVE

Saves scene group data.

<Command format>

SGRSAVE [] [] [] [] [] C_R

Save destination

Scene group No. (max. 2 digits)

<Response format>

When processing is performed normally

OK C_R

When processing is not performed normally

ER C_R

<Parameters explanation>

Scene group No.	Specifies the scene group No. to save (0 to 31).
Save destination	Specifies the save destination and file name during saving with a definite path. Save destinations include directories under the following systems.Be sure to attach an "SGP" extension to the file name. - USBDisk - RAMDisk

Important

- If the specified file name already exists, this existing file will be overwritten
- Do not turn off power to the controller until there is a response.

(Example)

When data stored in scene group 3 is saved with the file name "LABEL.SGP" in the "IMG01" folder in the USB memory to which the drive name "USBDisk2" is assigned

<Command>

```
S G R S A V E 3 ¥ U S B D i s k 2 ¥ I M G 0 1 ¥ L A B E L . S G P C R
```

<Response>

```
O K C R
```

SYSDATA

Acquires settings related to image logging

Acquires settings related to current image logging.

<Command format>

```
S Y S D A T A L o g g i n g [ ] C R
```

└── Identifier

<Response format>

When processing is performed normally

```
M e a s u r e m e n t v a l u e C R
```

```
O K C R
```

When processing is not performed normally

```
E R C R
```

<Parameters explanation>

Setting data	Identifier 1	Set value
Image Logging	imageLogging	<ul style="list-style-type: none"> • 0: None • 1: Only NG • 2: All
Folder name of image logging save destination	imageLoggingDirectory	Save destination folder name (one-byte alphanumeric character)
Prefix for image logging file name	imageLoggingHeader	Prefix for image logging file name (one-byte alphanumeric characters)
Data Logging	dataLogging	<ul style="list-style-type: none"> • 0: None • 1: Only NG • 2: All
Name of destination folder for saving data logging	dataLoggingDirectory	Save destination folder name (one-byte alphanumeric character)

(Example)

When the image logging setting is acquired when the setting for acquiring the current image logging save condition is 1 (save only for NG error)

<Command>

S Y S D A T A L o g g i n g i m a g e L o g g i n g C_R

<Response>

1 C_R
OK C_R

The current image logging save condition is "1: Only NG".

Changes settings related to image logging

Changes setting related to current image logging.

<Command format>

S Y S D A T A L o g g i n g [] [] C_R

Setting value
Identifier

<Response format>

When processing is performed normally

OK C_R

When processing is not performed normally

ER C_R

<Parameters explanation>

Setting data	Identifier 1	Set value
Image Logging	imageLogging	<ul style="list-style-type: none"> • 0: None • 1: Only NG • 2: All
Folder name of image logging save destination	imageLoggingDirectory	Save destination folder name (one-byte alphanumeric character)
Prefix for image logging file name	imageLoggingHeader	Prefix for image logging file name (one-byte alphanumeric characters)
Data Logging	dataLogging	<ul style="list-style-type: none"> • 0: None • 1: Only NG • 2: All
Name of destination folder for saving data logging	dataLoggingDirectory	Save destination folder name (one-byte alphanumeric character)

(Example 1)

When creating settings so that image logging is only performed during NG errors

<Command>

```
S Y S D A T A   L o g g i n g   i m a g e L o g g i n g   1 C R
```

<Response>

```
O K C R
```

(Example 2)

When the RAMDisk is set as the image logging save destination

<Command>

```
S Y S D A T A   L o g g i n g   i m a g e L o g g i n g D i r e c t o r y   ¥ R A M D i s k C R
```

<Response>

```
O K C R
```

SYSLOAD

Reads system data.

<Command format>

```
S Y S L O A D   [ ] C R
```

File name of system data

<Response format>

When processing is performed normally

```
O K C R
```

When processing is not performed normally

```
E R C R
```

<Parameters explanation>

File name of system data	<p>Specifies the name of the file to be read with a definite path.</p> <p>Only files that are under the following systems and have an "INI" extension can be read.</p> <ul style="list-style-type: none"> - USBDisk - RAMDisk
--------------------------	-------------------------------------------------------------------------------------------------------------------------------------------------------------------------------------------------------------------------------------------------------

Important

- Do not turn off power to the controller until there is a response.

(Example)

When "LABEL.INI" in the "IMG01" folder of the USB memory to which the drive name "USBDisk2" is assigned is loaded

<Command>

```
S Y S L O A D   ¥ U S B D i s k 2 ¥ I M G 0 1 ¥ L A B E L . I N I   C R
```

<Response>

```
O K   C R
```

SYSSAVE

Saves system data.

<Command format>

```
S Y S S A V E   [ ]   C R
```

└──────────┘ Save destination

<Response format>

When processing is performed normally

```
O K   C R
```

When processing is not performed normally

```
E R   C R
```

<Parameters explanation>

Save destination	Specifies the save destination and file name during saving with a definite path. Save destinations include directories under the following systems. Be sure to attach an "INI" extension to the file name. - USBDisk - RAMDisk
------------------	--------------------------------------------------------------------------------------------------------------------------------------------------------------------------------------------------------------------------------------

Important

- If the specified file name already exists, this existing file will be overwritten
- Do not turn off power to the controller until there is a response.

(Example)

When data stored in scene group 3 is saved with the file name "LABEL.INI" in the "IMG01" folder in the USB memory to which the drive name "USBDisk2" is assigned

<Command>

S**Y****S****S****A****V****E** | **¥** **U****S****B****D****i****s****k****2** **¥** **I****M****G****0****1** **¥** **L****A****B****E****L****.****I****N****I** | **C**_R

<Response>

O**K** | **C**_R

UNITDATA or UD

Acquiring processing unit parameters and measurement values

The set parameters and measurement values for the processing units set in the scene currently being used are acquired.

<Command format>

U**N****I****T****D****A****T****A** | | | | | | | **C**_R

External reference table No.
Processing unit No. (max. 4 digits)

<Response format>

When processing is performed normally

M**e****a****s****u****r****e****m****e****n****t** **v****a****l****u****e** | **C**_R

O**K** | **C**_R

When processing is not performed normally

E**R** | **C**_R

<Parameters explanation>

Processing unit No.	Specifies the processing unit No. (0 to 9999).
External reference table No.	Varies depending on the specified processing unit processing items. For details, see the "External Reference Table" of the processing items registered in the processing unit. Reference: ▶ External Reference Tables (p.195)
Measurement	The acquired measurement value is output as a response.

(Example)

When the judgement result of [Search] set as the 6th processing unit (processing unit number "5") is acquired (external reference table value is "0")

<Command>

U**N****I****T****D****A****T****A** | **5** | **0** | **C**_R

(Example)

When "Verification string" (external reference table value "139") in [Character Inspection] set as the 6th processing unit (processing unit number "5") is changed to "ABC"

<Command>

UNITDATA 5 139 ABC_{CR}

<Response>

OK_{CR}

VERGET

Acquires the controller version information.

<Command format>

VERGET_{CR}

<Response format>

When processing is performed normally

Version information / / _{CR}

OK_{CR}

Date
Month
Year

When processing is not performed normally

ER_{CR}

<Parameters explanation>

Version information

- Type of controller
- Software version

(Example)

When the controller type is "FZ3-XXX", the software version is "2.00", and the date is "Sept. 25th, 2008"

<Command>

VERGET_{CR}

<Response>

FZ3-XXX Ver.2.00 2008/09/25^{CR}
OK^{CR}

Output Format (Non-procedure)

If the processing unit [Data Output] is set in a scene, measurement results are sequentially output starting from the smallest data No. set in [Setting] of [Data Output].

Reference: ▶ "Processing Item List Manual", "Data Output" (p.398)

When Outputting ASCII Data

Set the output format as "ASCII" in [Setting] of the [Data Output] processing item. The factory settings default value is "ASCII".

Output format

Data 0 measurement value , Data 1 measurement value , . . . Data 7 measurement value^{CR}

Note

- The output format, number of digits and the data separator, etc. can be changed if necessary. Reference: ▶ "Processing Item List Manual", "Data Output" (p.398)

Example) Integer digits: "5 digits", decimal places: "3 digits", negative numbers: "-", field separator: "comma", record separator: "delimiter"

1	2	3	4	5	.	6	7	8	,	5	6	7	.	3	2	1	,	-	7	6	.	9	2	1	,	.	.	.	,	6	5	9	8	7	.	1	6	5	^{CR}
Data 0 measurement value					Data 1 measurement value					Data 2 measurement value					Data 7 measurement value																								
Field separator																				Record separator																			

Note

- Field separators are not output in the absence of the following data.

The range of values that can be output is as follows:

-999999999.9999 <= Measurement value <= 999999999.9999

When measurement value is < -999999999.9999, "-999999999.9999" is output.

When measurement value is > 999999999.9999, "999999999.9999" is output.

When JG (Judgement) is set, the next value is output.

OK:1

NG:-1

Note

- Even if measurement is complete, data output will not stop until all of the data is output. Please note, data output will not be interrupted.

When outputting

Binary Data

Set the output format as "Binary" in [Setting] of the [Data Output] processing item.

Output format

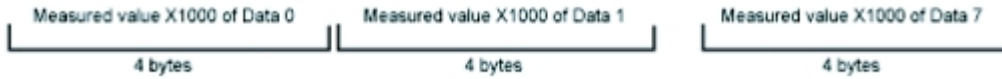

The measurement data is multiplied by 1000 and output is continuous with 4 bytes per each data item. Negative numbers are output in 2's complement format.

For a definition of 2's complement, see Reference: ▶ Terminology Explanations (p.271) .

Example) When Data 0 is "256.324", and data 1 is "-1.000"

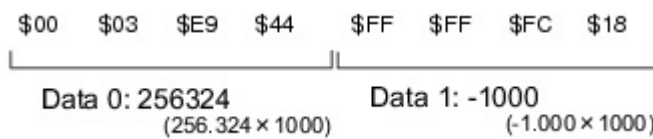

Note

- Unlike ASCII output, binary output has no separators between data such as field separators or record separators, etc.
Reference: ▶ "Processing Item List Manual", "Data Output" (p.398)

The range of values that can be output is as follows:

-2147483.648 <= Measurement value <= 2147483.647

When measurement value is < -2147483.648, "-2147483.648" is output.

When measurement value is > 2147483.647, "2147483.647" is output.

When JG (Judgement) is set, the next value is output.

OK:1000(1 × 1000)

NG:1000(-1 × 1000)

Note

- Even if measurement is complete, data output will not stop until all of the data is output. Please note, data output will not be interrupted.

Controlling/Outputting through Parallel Communication

This section describes how to set communication specifications and the I/O format required when communicating with external devices through a parallel interface.

Setting Communication Specifications (Parallel Interface)

Set the controller communication specifications. Use the same communication specification settings for the controller and the external device.

Note

- During setting of communication specifications, input signals cannot be handled. However, the input status can be checked with [Confirmation].
Reference: ▶ Checking Communication Status (Parallel Interface) (p.180)

1. On the Main screen, tap [System] - [Communication] - [Parallel].
The Parallel window is displayed.
2. Tap [Setting] to set communication specifications.

Parallel

Setting Confirmation

Output polarity : ON at NG

Output control : None

Output period [ms] : 10.0

Gate ON delay [ms] : 1.0

Output time [ms] : 5.0

Timeout [s] : 10.0

Number of delay : 1

One-shot OR signal

Output time [ms] : 5.0

Help OK Cancel

Item	Set value [Factory default]	Description	
Output polarity	<ul style="list-style-type: none"> · [On at NG] · On at OK 	Select whether to turn on OR and DO0 to 15 when judgement result is OK or when it is NG.	
Output control	[None]	Method to output measurement results without synchronizing with external devices. Reference: ▶ When "Output Control" Is Set to "None" (p.184)	
	Handshaking	Method to output measurement results while synchronizing with external devices. Reference: ▶ When "Output Control" Is Set to "Handshaking" (p.186)	
	Synchronization output	Method to output measurement results while synchronizing with line processing timing. The STEP signal is ignored the number of times set in "Number of delay", and measurement results are output when the STEP signal next turns on. Reference: ▶ When "Output Control" Is Set to "Synchronization Output" (p.187)	
Output period	2.0 to 5000.0 ms [10.0 ms]	Valid only when "Output control" is set to "None". Set the cycle by which measurement results are output. Set the cycle so that the interval is equal to or higher than "Gate ON delay + Output time" and lower than measurement interval. If the cycle is longer than the measurement interval, output timing will be delayed while measurement is being repeated.	
Gate ON delay	1.0 to 1000.0 ms [1.0 ms]	Set the time from when results are output to the parallel interface to when the GATE signal turns on. Waiting time until data output is stable. Set this so that it is longer than the external device delay time.	
Output time	1.0 to 1000.0 ms [5.0 ms]	Valid only when "Output control" is set to "None" or "Synchronization output". Set the GATE signal ON time. Set the time required for external devices to acquire measurement results.	
Timeout	0.5 to 120.0 s [10.0 s]	Valid only when "Output control" is set to "Handshaking". A timeout error occurs when no response from external devices is received within the time that has been set.	
Number of delay	1 to 15 [1]	Valid only when "Output control" is set to "Synchronization output". Set the number of times that the STEP signal turning on will be ignored before measurement results of the STEP signal are output.	
One-shot OR signal	<ul style="list-style-type: none"> · ON · [OFF] 	Select whether to maintain OR signal output for an arbitrary amount of time.	
	Output time	0.1 to 1000.0 ms [5.0 ms]	Set the OR signal output time. Valid only when "One-shot OR signal" is set to ON. Set a value that is lower than the measurement time.

3. Tap [OK].

The settings are confirmed and the Parallel window closes.

Checking Communication Status (Parallel Interface)

Check the communication status with the external devices connected with a parallel interface. You can check whether wiring and communication settings have been performed correctly.

1. On the Main screen, tap [System] - [Communication] - [Parallel].
The Parallel window is displayed.
2. Tap [Confirmation] to check the I/O status.

ON	Description
STEP0, STEP1 DSA0, DSA1 DI	The input status of each signal from the external device to the controller is displayed. When a signal is input, the background color becomes red.
RUN	
GATE0, GATE1 BUSY	The output status of each signal is displayed. When a signal is output, the background color becomes red.
OR0, OR1 ERR	
READY0, READY1 DO	Changes between ON and OFF and between 0 and 1 can be simulated without performing measurement.

Important

- That status of each of the parallel terminal signals STEP, DSA, GATE, OR, and READY can be checked on the screen with STEP0, DSA0, GATE0, OR0, and READY0.

3. Change the contents to be sent.

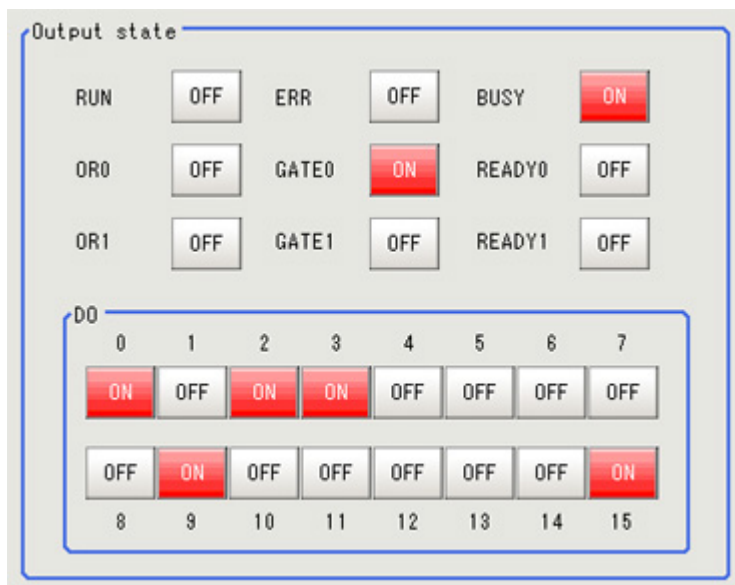

When switching between "ON"/"OFF" is performed, the changed contents are displayed on the monitors of external devices. Check for any problems.

4. Tap [OK].

The Parallel window closes.

I/O Format (Parallel Interface)

Input Format

When the Main screen is displayed, the following commands can be input.

- STEP signal
Measurement is performed once when STEP signal turns on.
- DSA signal
When "Output control" is set to "Handshaking", this is a signal to provide notification that the external device is ready to receive data.
Reference: ▶ Setting Communication Specifications (Parallel Interface) (p.178)
- DI signal
Commands can be input in the following format. Set 0 (OFF) or 1 (ON) for each DI signal.
Confirm commands and information, and turn DI7 (run) ON with an interval of at least 1 ms.

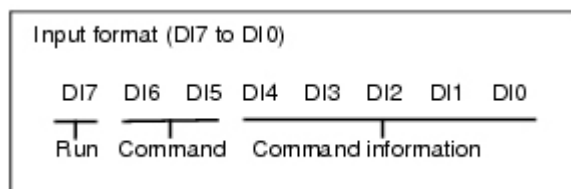

Item	Description	Input format (DI7 to DI0)			Input example
		Execute (DI7)	Command (DI6, DI5)	Command information (DI4 to 0)	
Continuous measurement	Measure continuously during input of commands.	1	00	***** The controller does not see this signal, so a setting of either 0 or 1 makes no difference.	Input Example: 10000000
Scene switch	Switch measurement scenes.	1	01	Input "Scene No." in binary format.	Switch to scene 2. Input Example: 10100010
Scene group switch	Switch measurement scene groups.	1	11	Input "Scene Group No." in binary format.	Switch to scene group 2. Input Example: 11100010
Clearing Measurement Values	Clear measurement values. The OR signal and DO signal are not cleared.	1	10	00000	Input Example: 11000000
Clear Error	Clear error output. The ERROR indicator is also cleared.	1	10	00001	Input Example: 11000001
Clear Parallel OR+DO	Clear the OR signal and DO signal.	1	10	00010	Input Example: 11000010

0: OFF 1:ON

Note

- When the input command is not received correctly, the ERROR signal turns on.

Important

- During parallel continuous measurement and when the STEP signal is input continuously, do not perform switching of the scene group. When this is performed, set "Unchecked" in "Save scene group on switch scene" in either of the settings items below.
 - Switch Scene Group window Reference: ▶ Switching Scene Groups (p.50)
 - [Measure setting] in the [Measure] menu Reference: ▶ Setting Conditions Related to Operation during Measurement (p.108)

Output Format

Each time measurement is performed, the measurement result is output.

Output can be selected to turn on either when the judgement result is OK or when it is an NG error. The factory default setting is "ON at NG".

Reference: ▶ Setting Communication Specifications (Parallel Interface) (p.178)

Signal	Output contents
OR Signal	Overall judgement results are output.

DO 0 to 15
signal**Parallel Judgement Output**

The judgement results of judgement 0 to 15 set in the processing item [Parallel Judgement Output] are output to DO 0 to 15.

Reference: ▶ "Processing Item List Manual", "Parallel Judgement Output" (p.406)

Parallel Data Output

The measurement values set in data 0 to 7 in the processing item [Parallel Data Output] are output in 16-bit format. Reference: ▶ "Processing Item List Manual", "Parallel Data Output" (p.403)

- Only integers are output. Decimals are rounded up.
- The range of values that can be output is as follows:

When in binary format: -32768 to +32768

When BCD format: -999 to +999

When measurement values are outside of these ranges, the following apply.

For binary format:

When measurement value is < -32768: -32767 is output.

When measurement value is > +32768: +32768 is output.

For BCD format:

When measurement value is < -999: -999 is output.

When measurement value is > +999: +999 is output.

- For the output format, select from a 2's complement binary format or BCD format. For a definition of 2's complement, see Reference: ▶ Terminology Explanations (p.271).
- Output Sequence

Measurement results are output in sequence starting with the smallest processing unit No.

Example) When [Parallel Judgement Output] is processing unit 5 and [Parallel Data Output] is processing unit 8

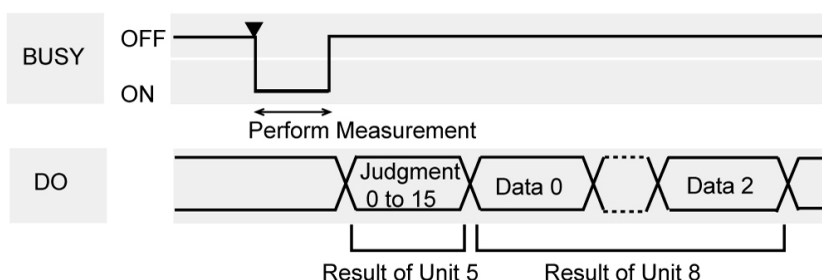
**Note**

- After measurement, the data output by the OR signal or DO signal is held until the next measurement is performed. Note that the output state will be maintained even after measurement is complete. However, when [One-shot OR signal] is on in Reference: ▶ Setting Communication Specifications (Parallel Interface) (p.178), the OR signal will turn off after the set output time has elapsed.
- The output signal factory default setting is OFF, but the signal may be ON for approx. 0.5 sec when power is turned on. Be careful of signal loading occurring at external devices.

Timing Chart

I/O timing for each command is explained here.

- Reference: ▶ When "Output Control" Is Set to "None" (p.184)
- Reference: ▶ When "Output Control" Is Set to "Handshaking" (p.186)
- Reference: ▶ When "Output Control" Is Set to "Synchronization Output" (p.187)

- Reference: ▶ Scene/Scene Group Switch (p.189)
- Reference: ▶ About multi-input function (p.190)

When "Output Control" Is Set to "None"

The controller outputs measurement results without synchronizing with external devices. Have the external devices detect the GATE signal of the controller, and load measurement results during ON status.

Inputting a measurement trigger in the STEP signal

Example) When 3 expressions are set in [Parallel Data Output]:

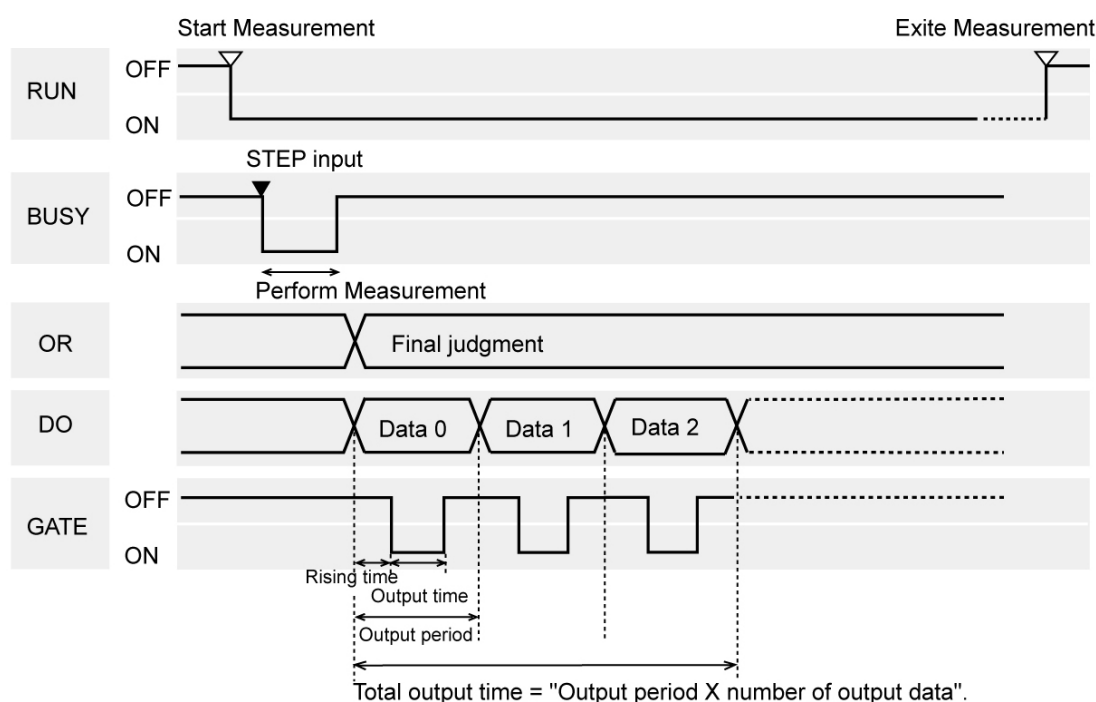

Output signal

Signal	Function
RUN	Turns on when the controller is available for measurement and the RUN window is displayed. It is OFF in the ADJUST window, so switch to the RUN window during operation.
BUSY	Indicates that controller is currently measuring or switching the scene. Do not input next command while the BUSY signal is ON. Otherwise, on-going processing or commands that are input will not be performed correctly.
OR	Outputs overall judgement. Selection of whether ON occurs during an OK judgement result or NG error judgement result can be performed in the communication specifications settings window. Reference: ▶ Setting Communication Specifications (Parallel Interface) (p.178)
DO	Outputs the results for expressions set in the processing item [Parallel Judgement Output]/ [Parallel Data Output]. Selection of whether ON occurs during an OK judgement result or NG error judgement result can be performed in the communication specifications settings window. Reference: ▶ Setting Communication Specifications (Parallel Interface) (p.178)

GATE	Used to control the loading time of measurement results to external devices. ON for the time required for external devices to securely load measurement results. Set the output cycle so that the total output time is shorter than measurement interval (input interval of STEP signal). The GATE signal is only output when the [Parallel Judgement Output] and [Parallel Data Output] are set in the measurement flow.
READY	ON when it is possible to input STEP signal. When through images are being viewed, the READY signal will turn to OFF, but the STEP signal is received.

Input signal

Signal	Function
STEP	Inputs measurement triggers from external devices such as optic switches, etc. Perform measurement once along with the STEP signal turning on (OFF → ON). Turn the STEP signal ON for at least 0.5 ms. A noise filter (filter default setting value: 100 μs) is set in STEP input.

Note

- The following can be changed with regard to the READY signal.
 - Handling of ERROR signal when STEP signal is input during measurement
Reference: ▶ Setting Conditions Related to Operation during Measurement (p.108)

Important

- During parallel continuous measurement and when the STEP signal is input continuously, do not perform switching of the scene group. When this is performed, set "Unchecked" in "Save scene group on switch scene" in either of the settings items below.
 - Switch Scene Group window Reference: ▶ Switching Scene Groups (p.50)
 - [Measure setting] in the [Measure] menu Reference: ▶ Setting Conditions Related to Operation during Measurement (p.108)

Continuous measurement

Important

- Measurement is given priority when continuous measurement is being performed. As a result, the measurement results (overall judgment, image, judgment for each processing unit in the flow display, detailed results) may not be updated.
When continuous measurement ends, the measurement results of the final measurement are displayed.

Example) When 1 expressions are set in [Parallel Data Output]:

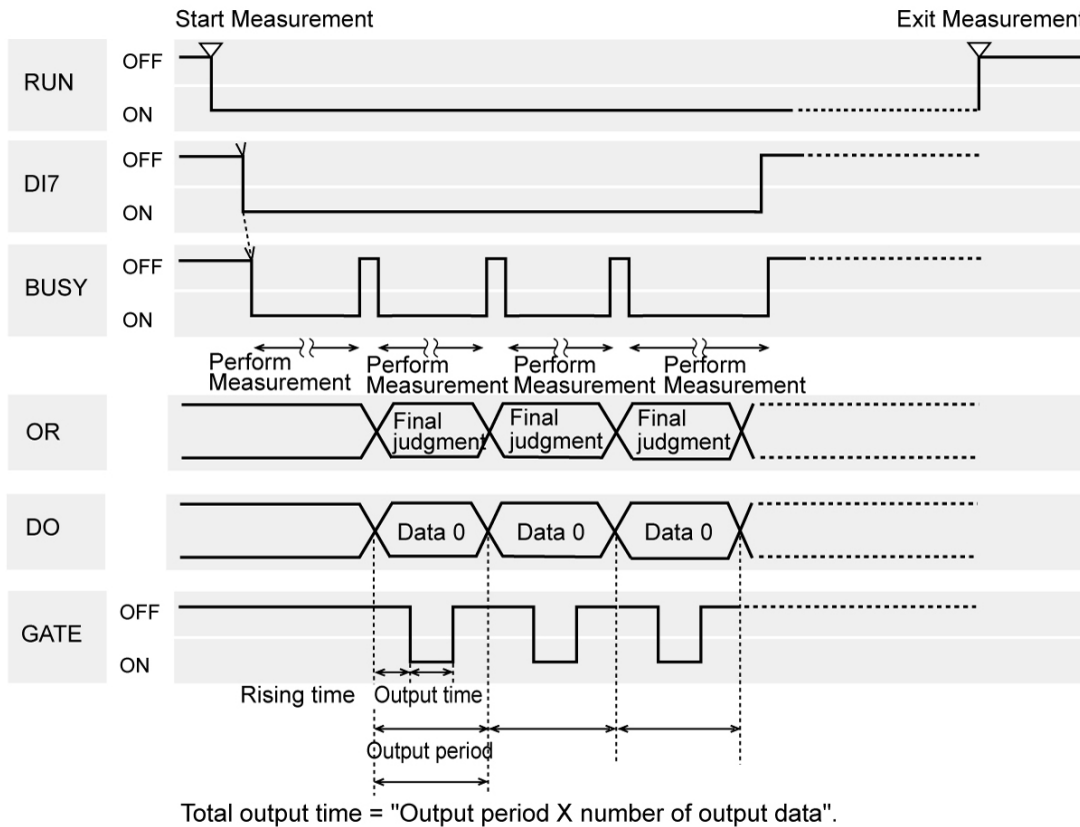

Note

- The output signal functions the same as when "Output Control" is set to "None".
Reference: ▶ When "Output Control" Is Set to "None" (p.184)

Input signal

Signal	Function
DI0 to 6	OFF
DI7	This is the execution trigger. After DI0 to 6 is set, turn DI7 ON after an interval over 1 ms.

Note

- The ERROR signal turns on when the input command is not correctly performed.

When "Output Control" Is Set to "Handshaking"

The controller outputs measurement results while synchronized with external devices. If this function is used when multiple measurement results are output in sequence, it enables efficient and effective data transfer.

Inputting a measurement trigger in the STEP signal

Example) When 3 expressions are set in [Parallel Data Output]:

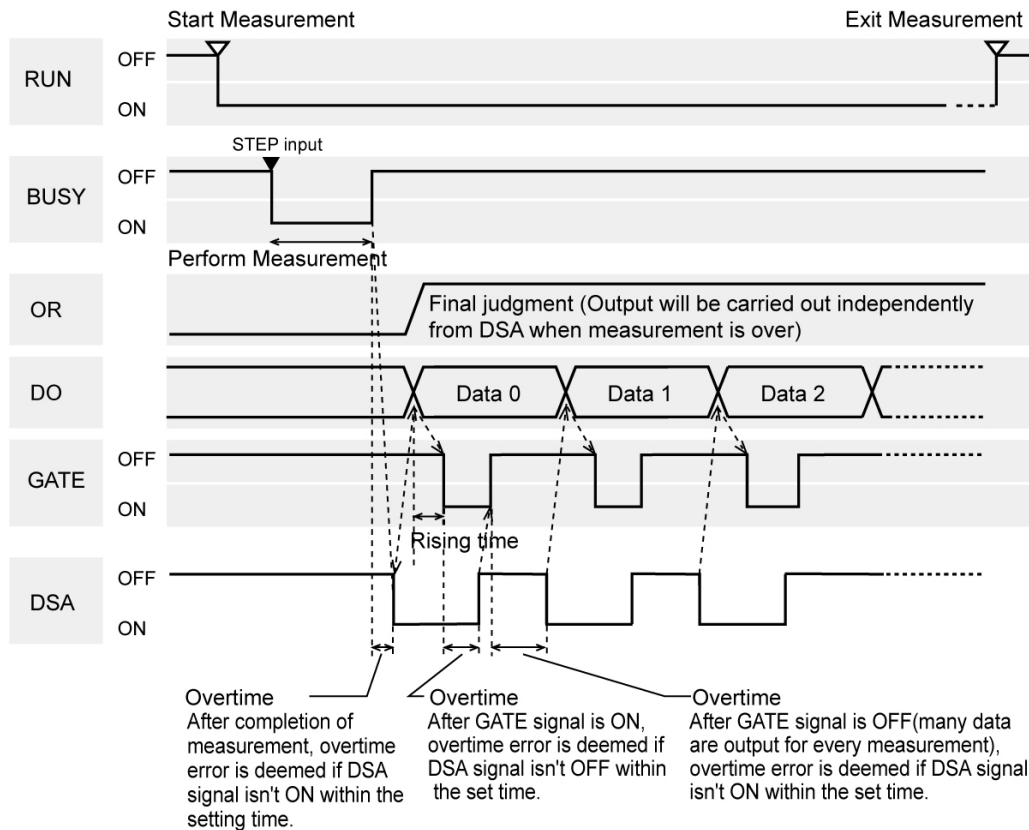

Note

- The output signal functions the same as when "Output Control" is set to "None".
Reference: ▶ When "Output Control" Is Set to "None" (p.184)

Input signal

Signal	Function
DSA	<p>This signal is used to request the next data transfer from external devices. The controller does not output data until the DSA signal is ON. Turn the DSA signal ON the next time.</p> <ul style="list-style-type: none"> The receiving system for external devices is complete The controller has completed measurement <p>The BUSY signal is on during measurement. As a result, the timing of when measurement is complete can be understood by observing the BUSY signal.</p>

When "Output Control" Is Set to "Synchronization Output"

This method enables synchronization between processing timing on the production line and timing for output of controller results. After the STEP signal has turned on the number of times set in "Number of delay" in the communication specifications, measurement results will be output the next time the STEP signal turns on.

Note

- When the communication specification "Output Control" is set to "Synchronization output", levels will be counted according to the number of times the STEP signal turns on. For this reason, perform settings so that results are output only once for each measurement. (1 unit for [Judgement Output], 1 data item for [Data Output])
Reference: ▶ Setting Communication Specifications (Parallel Interface) (p.178)
- Only designate the STEP signal for measurement command input.
When measurement and continuous measurement are performed using serial commands, the output time will not match and this can cause controller malfunctions.

Example) Stepped transmission line utilizing star wheel

The discharge timing for when a defective part is found and the measurement results output timing can be synchronized.

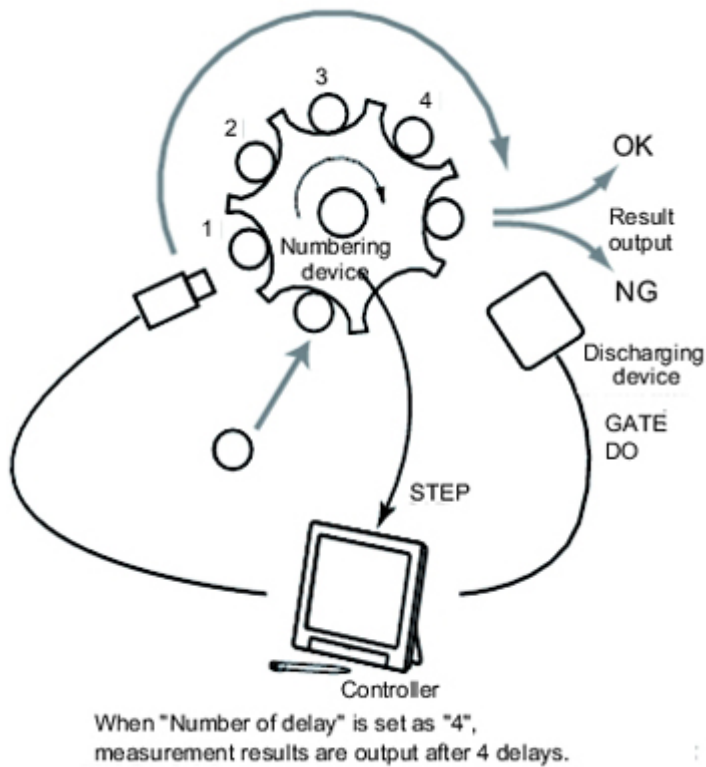

Inputting a measurement trigger in the STEP signal

Example) When "2" is set for "Number of delay"

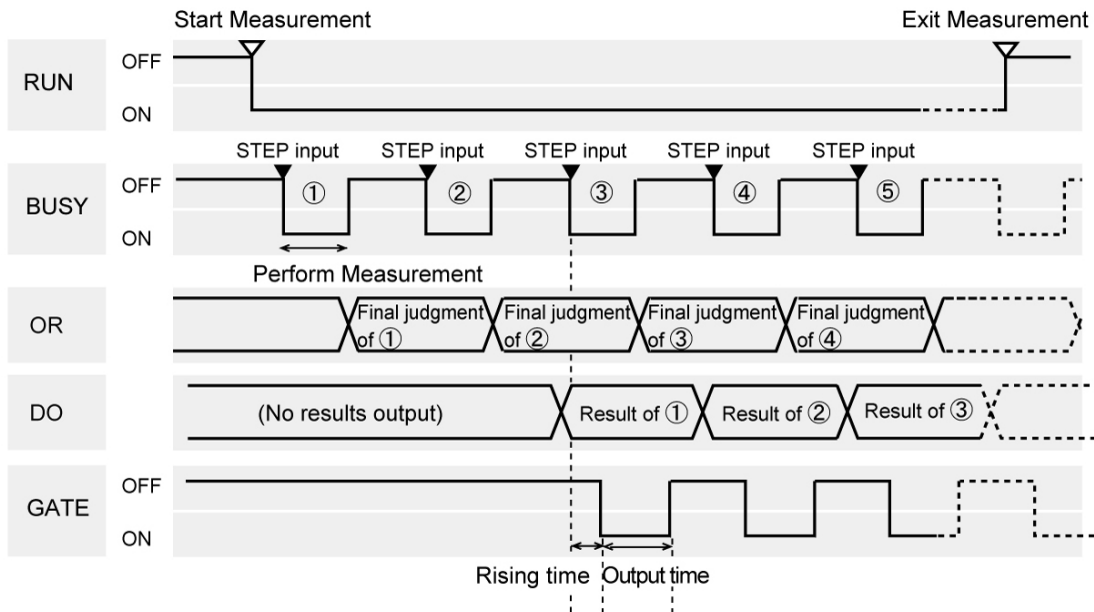
**Note**

- The output signal functions the same as when "Output Control" is set to "None".
Reference: ▶ When "Output Control" Is Set to "None" (p.184)

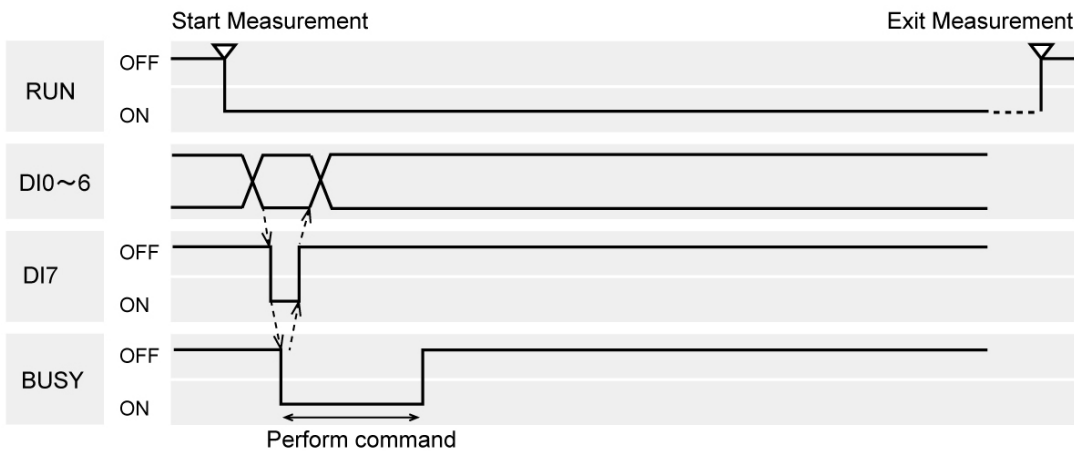
Scene/Scene Group Switch**Output signal**

Signal	Function
RUN	Turns on when the controller is available for measurement and the RUN window is displayed. Turns off in the ADJUST window.
BUSY	Indicates that the controller is currently switching the scene or scene group. Do not input next command while the BUSY signal is ON. Otherwise, on-going processing or commands that are input will not be performed correctly.

Input signal Scene switching

Signal	Function
DI0 to 4	Set Scene No. (0 to 31).
DI5	ON
DI6	OFF
DI7	This is the execution trigger. After DI0 to 6 is set, turn DI7 ON after an interval over 1 ms. BUSY signal is ON during execution of commands. After checking that the BUSY signal has turned on, turn DI7 OFF, and then turn DI0 to 6 OFF.

Input signal Scene group switching

Signal	Function
DI0 to 4	Sets the scene group No. (0 to 31).
DI5	ON
DI6	ON
DI7	This is the execution trigger. After DI0 to 6 is set, turn DI7 ON after an interval over 1 ms. BUSY signal is ON during execution of commands. After checking that the BUSY signal has turned on, turn DI7 OFF, and then turn DI0 to 6 OFF.

About Multi-input Function

The function that enables continuous high speed image input is called the multiple image input function. The next STEP signal can be received at the point when image input is complete. It is not necessary to wait until measurement processing is complete. Whether image input is complete or not can be checked with the status of the READY signal. Even if the READY signal is on when measurement processing is being executed, the next STEP signal can be received. If STEP is input while READY is OFF, the ERROR terminal turns on.

Important

- Set the image mode to "Freeze".
- When loading images consecutively at high speed, there are restrictions on the number of images that can be loaded. In the condition in which the maximum number of images that can be loaded have been loaded, the READY signal is not turned ON until the measurement processing is complete. Therefore, the next STEP cannot be input.

Reference: ▶ About Max. Number of Loading Images during Multiple Image Input (p.295)

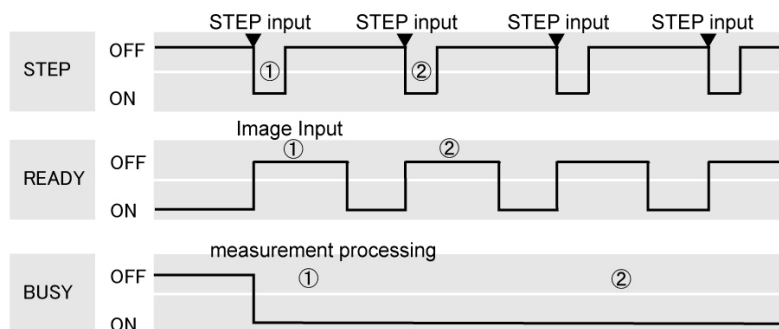
**Important**

- Even if the image mode is "Through", the multi-input function can be used. Note, however, that the READY signal is always off at this time and whether image input is complete cannot be observed from the outside. Even if the READY signal remains off, STEP signals can be accepted without the ERROR terminal turning on. Therefore, at this time, make the STEP signal input interval slightly longer than the input image time.

Externally Outputting Data through FTP

The image logging file and data logging file saved in the controller can be output using FTP protocol.

Important

- When sending or receiving files using the FTP function, make sure to create file names using one-byte alphanumeric characters.

Setting Communication Specifications

Set the communication specifications such as IP address and DNS. In addition, perform input format settings.

Important

- Use the same communication specification settings for the controller and the external device.

1. On the Main screen, tap the [System] menu - [Communication] - [Serial] - [Ethernet].
The Ethernet window is displayed.
2. Set the following items.

In the 'Address setting' section, the radio button 'Use the following IP address' is selected. The fields are filled with: IP address: 10.5.5.100, Subnet mask: 255.255.255.0, Default gateway: 10.5.5.110, and DNS server: 10.5.5.1.
In the 'Input/Output setting' section, 'Input mode' is 'Normal', 'Input form' is 'ASCII', 'Output IP address' is 0.0.0.0, and 'Input/Output port No.' is 9600.
Buttons for 'Help', 'OK', and 'Cancel' are located at the bottom of the window.

Setting item	Set value [Factory default]	Description
Address setting		
	<ul style="list-style-type: none"> • Obtain an IP address automatically • [Use the following IP address] 	Set the IP address of the controller. When "Obtain an IP address automatically" is selected, the IP address of the controller will be automatically obtained. When "Use the following IP address" is selected, set the IP address, subnet mask, and the default gateway address.
IP address	a.b.c.d a: 1 to 223 b: 0 to 255 c: 0 to 255 d: 0 to 255 [10.5.5.100]	Input the controller IP address.
Subnet mask	0.0.0.0 to 255.255.255.255 [255.255.255.0]	Input the subnet mask address.
Default gateway	0.0.0.1 to 255.255.255.254 [10.5.5.110]	Input the default gateway address.
DNS server	a.b.c.d a: 1 to 223 b: 0 to 255 c: 0 to 255 d: 0 to 255 [10.5.5.1]	Input the DNS server address.
Input/Output setting		
Input mode	[Normal]	This item cannot be changed.
Input form	[ASCII]	This item cannot be changed.
Output IP address	a.b.c.d a: 1 to 223 b: 0 to 255 c: 0 to 255 d: 0 to 255 [0.0.0.0]	Input the output destination IP address.
Input/Output port No.	0 to 65535 [9600]	Set the port No. to use for data I/O with the controller.

3. Tap [OK].

The settings are confirmed and the Ethernet window closes.

Communication Example

This section introduces methods for outputting logging image files using Internet browsers. When actually performing this operation, it is necessary to create software for extracting data.

1. Input the controller IP address in the Internet browser.

(The controller default IP address 10.5.5.100 is used as an example here.)

The folders within the controller are displayed.

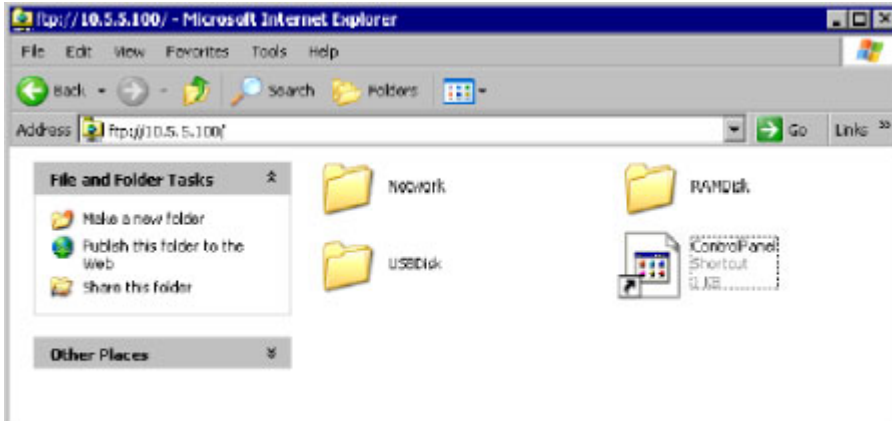

Folder name	Description
Network	This folder is used for management.Data cannot be saved within this folder.
RAMDisk	This folder is for storing logging images and data files.When the RAMDisk is set as the save destination, files are stored in this folder.
USBDisk	Displayed when a USBDisk is plugged into the controller.When the USBDisk is set as the save destination, files are stored in this folder.
Control Panel.Ink	This file is used for management.Do not delete this file.

- To view the inside of the RAMDisk, enter RAMDisk at the end of the IP address. When the RAMDisk is set as the image logging destination, the logging files are displayed.

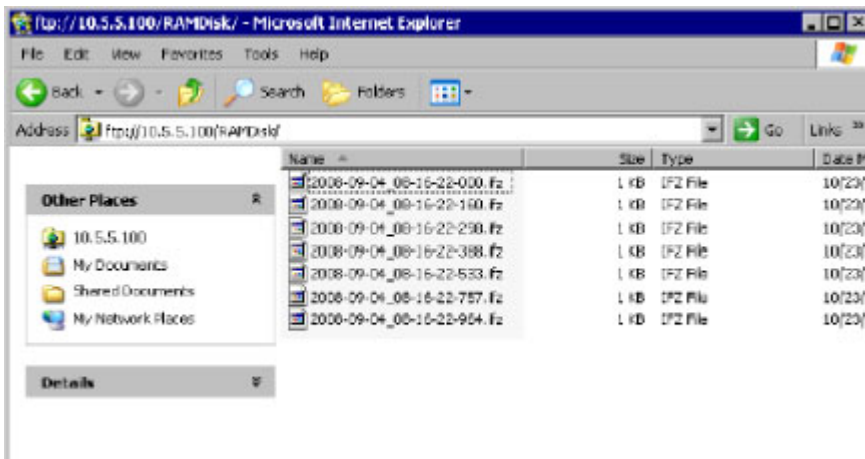

- In the same way as with normal file operations, logging images can be output from the controller.

External Reference Tables

Input image

- ▶ Reference: Measurement Image Switching (p.198)

Measurement

- ▶ Reference: Search (p.199)
- ▶ Reference: Flexible Search (p.200)
- ▶ Reference: Sensitive Search (p.201)
- ▶ Reference: ECM Search (p.203)
- ▶ Reference: EC Circle Search (p.204)
- ▶ Reference: Shape Search+ (p.206)
- ▶ Reference: Classification (p.208)
- ▶ Reference: Edge Position (p.209)
- ▶ Reference: Edge Pitch (p.210)
- ▶ Reference: Scan Edge Position (p.211)
- ▶ Reference: Scan Edge Width (p.212)
- ▶ Reference: Color Data (p.213)
- ▶ Reference: Gravity and Area (p.214)
- ▶ Reference: Labeling (p.216)
- ▶ Reference: Label Data (p.217)
- ▶ Reference: Labeling+ (p.218)
- ▶ Reference: Defect (p.222)

- ▶ Reference: Precise Defect (p.222)
- ▶ Reference: Fine Matching (p.223)
- ▶ Reference: Character Inspection (p.224)
- ▶ Reference: Date Verification (p.225)
- ▶ Reference: Model Dictionary (p.226)
- ▶ Reference: Barcode+ (p.227)
- ▶ Reference: 2D Code+ (p.228)
- ▶ Reference: Circle Angle (p.230)

Compensate image

- ▶ Reference: Position Compensation (p.231)
- ▶ Reference: Trapezoidal Correction+ (p.231)
- ▶ Reference: Filtering (p.232)
- ▶ Reference: Background Suppression (p.232)
- ▶ Reference: Color Gray Filter (p.233)
- ▶ Reference: Extract Color Filter (p.234)
- ▶ Reference: Anti Color Shading (p.235)
- ▶ Reference: Stripes Removal Filter+ (p.235)
- ▶ Reference: Halation Cut+ (p.236)
- ▶ Reference: Panorama+ (p.236)
- ▶ Reference: Polar Transformation (p.237)

Support measurement

- ▶ Reference: Calculation (p.238)
- ▶ Reference: Line Regression (p.238)
- ▶ Reference: Circle Regression (p.239)
- ▶ Reference: Calibration+ (p.239)
- ▶ Reference: Set Unit Data (p.240)

- ▶ Reference: Get Unit Data (p.240)
- ▶ Reference: Set Unit Figure (p.240)
- ▶ Reference: Get Unit Figure (p.240)
- ▶ Reference: Trend Monitor (p.241)
- ▶ Reference: Image Logging (p.242)
- ▶ Reference: Data Logging (p.242)
- ▶ Reference: Elapsed Time (p.243)
- ▶ Reference: Wait (p.243)

Branch

- ▶ Reference: Conditional Branch (p.244)
- ▶ Reference: DI Branch (p.244)

Output result

- ▶ Reference: Data Output (p.245)
- ▶ Reference: Parallel Data Output (p.245)
- ▶ Reference: Parallel Judgement Output (p.246)

Display result

- ▶ Reference: Result Display (p.247)
- ▶ Reference: Display Image File (p.247)
- ▶ Reference: Display Last NG Image (p.247)

Input image

Measurement Image Switching

No.	Data name	Set/Get	Data range
0	Judge	Get only	0: No judgement (unmeasured) 1: Judgement result OK -1: Judgement result NG
120	Target unit	Set/Get	Unit that outputs images subject to reset 0 to 9999

Measurement

Search

No.	Data name	Set/Get	Data range
0	Judge	Get only	0: No judgement (unmeasured) 1: Judgement result OK -1: Judgement result NG
5	Correlation value	Get only	0 to 100
6	Measure X	Get only	-99999.9999 to 99999.9999
7	Measure Y	Get only	-99999.9999 to 99999.9999
8	Measure angle	Get only	-180 to 180
9	Reference X	Get only	-99999.9999 to 99999.9999
10	Reference Y	Get only	-99999.9999 to 99999.9999
11	Reference angle	Get only	-180 to 180
12	Detected coordinate X	Get only	-99999.9999 to 99999.9999
13	Detected coordinate Y	Get only	-99999.9999 to 99999.9999
14	Count	Get only	0 to 32
101	Output Coordinates	Set/Get	0: After scroll 1: Before scroll
102	Calibration	Set/Get	0: OFF 1: ON
103	Reflect to overall judgement	Set/Get	0: ON 1: OFF
120	Search mode	Set/Get	0: Correlation 1: Shape
121	With rotation	Set/Get	0: OFF 1: ON
122	Upper limit of the rotation angle	Set/Get	-180 to 180
123	Lower limit of the rotation angle	Set/Get	-180 to 180
124	Skipping angle	Set/Get	1 to 30
125	Smart mode	Set/Get	0: OFF 1: ON
126	Stab. (CR)	Set/Get	1 to 15
127	Prec.	Set/Get	1 to 3
128	Stab. (PT)	Set/Get	1 to 5
129	Reference X	Set/Get	0 to 99999.9999
130	Reference Y	Set/Get	0 to 99999.9999
132	Detection point X	Set/Get	0 to 99999.9999
133	Detection point Y	Set/Get	0 to 99999.9999
134	Sub-pixel	Set/Get	0: OFF 1: ON
135	Candidate Point Level	Set/Get	0 to 100
136	Upper limit of measure X	Set/Get	-99999.9999 to 99999.9999
137	Lower limit of measure X	Set/Get	-99999.9999 to 99999.9999
138	Upper limit of measure Y	Set/Get	-99999.9999 to 99999.9999

139	Lower limit of measure Y	Set/Get	-99999.9999 to 99999.9999
140	Upper limit of the angle	Set/Get	-180 to 180
141	Lower limit of the angle	Set/Get	-180 to 180
142	Upper limit of the corr.	Set/Get	0 to 100
143	Lower limit of the corr.	Set/Get	0 to 100
144	Save registered model	Set/Get	0: OFF 1: ON
145	Candidate Point Level	Set/Get	0 to 100
146	Sort condition	Set/Get	0: Corr. ascending 1: Corr. descending 2: X ascending 3: X descending 4: Y ascending 5: Y descending
147	Search No.	Set/Get	0 to 31
148	Upper limit of count judgement	Set/Get	0 to 32
149	Lower limit of count judgement	Set/Get	0 to 32
150	Multiple output	Set/Get	0: OFF 1: ON
1000 + NN x 4 (NN = 0 to 31)	Correlation value	Get only	0 to 100
1001 + NN x 4 (NN = 0 to 31)	Measure X	Get only	-99999.9999 to 99999.9999
1002 + NN x 4 (NN = 0 to 31)	Measure Y	Get only	-99999.9999 to 99999.9999
1003 + NN x 4 (NN = 0 to 31)	Measure angle	Get only	-180 to 180

Flexible Search

No.	Data name	Set/Get	Data range
0	Judge	Get only	0: No judgement (unmeasured) 1: Judgement result OK -1: Judgement result NG
5	Model No.	Get only	0 to 4 -1: No models found
6	Correlation value	Get only	0 to 100
7	Measure X	Get only	-99999.9999 to 99999.9999
8	Measure Y	Get only	-99999.9999 to 99999.9999
9	Measure angle	Get only	-180 to 180
10	Reference X	Get only	-99999.9999 to 99999.9999
11	Reference Y	Get only	-99999.9999 to 99999.9999
12	Reference angle	Get only	-180 to 180
13	Detection point X	Get only	-99999.9999 to 99999.9999
14	Detection point Y	Get only	-99999.9999 to 99999.9999
101	Output Coordinates	Set/Get	0: After scroll 1: Before scroll
102	Calibration	Set/Get	0: OFF, 1: ON

103	Reflect to overall judgement	Set/Get	0: ON, 1: OFF
120	Search mode	Set/Get	0: Correlation 1: Shape
121	With rotation	Set/Get	0: OFF 1: ON
122	Upper limit of the rotation angle	Set/Get	-180 to 180
123	Lower limit of the rotation angle	Set/Get	-180 to 180
124	Skipping angle	Set/Get	1 to 30
125	Smart mode	Set/Get	0: OFF 1: ON
126	Stab. (CR)	Set/Get	1 to 15
127	Prec.	Set/Get	1 to 3
128	Stab. (PT)	Set/Get	1 to 5
134	Sub-pixel	Set/Get	0: OFF 1: ON
135	Candidate Point Level	Set/Get	0 to 100
136	Upper limit of measure X	Set/Get	-99999.9999 to 99999.9999
137	Lower limit of measure X	Set/Get	-99999.9999 to 99999.9999
138	Upper limit of measure Y	Set/Get	-99999.9999 to 99999.9999
139	Lower limit of measure Y	Set/Get	-99999.9999 to 99999.9999
140	Upper limit of the angle	Set/Get	-180 to 180
141	Lower limit of the angle	Set/Get	-180 to 180
142	Upper limit of the corr.	Set/Get	0 to 100
143	Lower limit of the corr.	Set/Get	0 to 100

Sensitive Search

No.	Data name	Set/Get	Data range
0	Judge	Get only	0: No judgement (unmeasured) 1: Judgement result OK -1: Judgement result NG
1	Correlation value	Get only	0 to 100
2	Deviation	Get only	For color cameras: 0.000 to 219.9705 For monochrome cameras: 0.000 to 127.000
3	Measure X	Get only	-99999.9999 to 99999.9999
4	Measure Y	Get only	-99999.9999 to 99999.9999
5	Measure angle	Get only	-180 to 180
6	Detection point X	Get only	-99999.9999 to 99999.9999
7	Detection point Y	Get only	-99999.9999 to 99999.9999
8	Reference X	Get only	-99999.9999 to 99999.9999
9	Reference Y	Get only	-99999.9999 to 99999.9999
10	Reference angle	Get only	-180 to 180
11	NG Sub-region	Get only	0 to 100
12	Sub-region Number	Get only	0 to 99
13	Sub-region Number(X)	Get only	0 to 9

14	Sub-region Number(Y)	Get only	0 to 9
15	Sub-region Pos. X	Get only	-99999.9999 to 99999.9999
16	Sub-region Pos. Y	Get only	-99999.9999 to 99999.9999
101	Output Coordinates	Set/Get	0: After scroll 1: Before scroll
102	Calibration	Set/Get	0: OFF 1: ON
103	Reflect to overall judgement	Set/Get	0: ON 1: OFF
121	With rotation	Set/Get	0: OFF 1: ON
122	Upper limit of the rotation angle	Set/Get	-180 to 180
123	Lower limit of the rotation angle	Set/Get	-180 to 180
124	Skipping angle	Set/Get	1 to 30
125	Smart mode	Set/Get	0: OFF 1: ON
126	Stab.	Set/Get	1 to 15
127	Prec.	Set/Get	1 to 3
129	Reference X	Set/Get	0 to 9999
130	Reference Y	Set/Get	0 to 9999
132	Detection point X	Set/Get	0 to 9999
133	Detection point Y	Set/Get	0 to 9999
134	Sub-pixel	Set/Get	0: OFF 1: ON
135	Candidate Point Level	Set/Get	0 to 100
136	Upper limit of measure X	Set/Get	-99999.9999 to 99999.9999
137	Lower limit of measure X	Set/Get	-99999.9999 to 99999.9999
138	Upper limit of measure Y	Set/Get	-99999.9999 to 99999.9999
139	Lower limit of measure Y	Set/Get	-99999.9999 to 99999.9999
140	Upper limit of the angle	Set/Get	-180 to 180
141	Lower limit of the angle	Set/Get	-180 to 180
142	Upper limit of the corr.	Set/Get	0 to 100
143	Lower limit of the corr.	Set/Get	0 to 100
144	Save registered model	Set/Get	0: OFF 1: ON
145	Upper limit of deviation	Set/Get	For color cameras: 0 to 221 For monochrome cameras: 0 to 127
146	Lower limit of deviation	Set/Get	For color cameras: 0 to 221 For monochrome cameras: 0 to 127
147	Upper limit of NG Sub-region	Set/Get	0 to 100
148	Lower limit of NG Sub-region	Set/Get	0 to 100
149	Sub-region stab.	Set/Get	1 to 15
150	Sub-region prec.	Set/Get	1 to 3
151	Sub-model number X	Set/Get	1 to 10
152	Sub-model number Y	Set/Get	1 to 10
153	Plain inspection	Set/Get	0: OFF 1: ON

154	NG Sub-region (155,156 setting/ acquisition target)	Set/Get	0 to 99
155	Enabled/disabled of sub-region	Set/Get	0: Disabled 1: Enabled
156	Measurement type of sub-region	Set/Get	0: Search 1: ColorData -1: No processing item
157	Display cursor (position)	Set/Get	0: OFF 1: ON
158	Display cursor (Sub-region Pos.)	Set/Get	0: OFF 1: ON
159	Sub-region margin	Set/Get	0 to 10
165	Disabled region retention flag	Set/Get	0: Not retained 1 : Retained
1000 + N (N = 0 to 99)	Correlation value of sub-region	Get only	0 to 100
1100 + N (N = 0 to 99)	Deviation of sub-region	Get only	For color cameras: 0.000 to 219.9705 For monochrome cameras: 0.000 to 127.000

ECM Search

No.	Data name	Set/Get	Data range
0	Judge	Get only	0: No judgement (unmeasured) 1: Judgement result OK -1: Judgement result NG
5	Correlation value	Get only	0 to 100
6	Measure X	Get only	-99999.9999 to 99999.9999
7	Measure Y	Get only	-99999.9999 to 99999.9999
8	Angle θ	Get only	-180 to 180
9	Magnification X	Get only	50 to 150
10	Magnification Y	Get only	50 to 150
11	Reference X	Get only	-99999.9999 to 9999.9999
12	Reference Y	Get only	-99999.9999 to 9999.9999
13	Reference angle	Get only	-180 to 180
14	Detection point X	Get only	-99999.9999 to 9999.9999
15	Detection point Y	Get only	-99999.9999 to 9999.9999
101	Output Coordinates	Set/Get	0: After scroll 1: Before scroll
102	Calibration	Set/Get	0: OFF 1: ON
103	Reflect to overall judgement	Set/Get	0: ON 1: OFF
120	Mask size	Set/Get	0: 3 x 3 1: 5 x 5 2: 7 x 7 3: 9 x 9
121	Edge Level	Set/Get	0 to 255

122	Detection point X	Set/Get	-99999.9999 to 9999.9999
123	Detection point Y	Set/Get	-99999.9999 to 9999.9999
124	Reference X	Set/Get	0 to 99999.9999
125	Reference Y	Set/Get	0 to 99999.9999
126	Upper limit of the corr.	Set/Get	0 to 100
127	Lower limit of the corr.	Set/Get	0 to 100
128	Upper limit of measure X	Set/Get	-99999.9999 to 99999.9999
129	Lower limit of measure X	Set/Get	-99999.9999 to 99999.9999
130	Upper limit of measure Y	Set/Get	-99999.9999 to 99999.9999
131	Lower limit of measure Y	Set/Get	-99999.9999 to 99999.9999
132	Upper limit of the angle	Set/Get	-180 to 180
133	Lower limit of the angle	Set/Get	-180 to 180
134	Candidate Point Level	Set/Get	0 to 99
135	Model skipping	Set/Get	1 to 9
136	Region skipping	Set/Get	1 to 19
137	Reduction	Set/Get	10 to 100
138	With rotation	Set/Get	0: No rotation 1: With rotation
139	Lower limit of the rotation angle	Set/Get	-180 to 180
140	Upper limit of the rotation angle	Set/Get	-180 to 180
141	Skipping angle	Set/Get	1 to 30
142	Move axis	Set/Get	0: No size change 1: XY change 2: X change 3: Y change
143	Upper limit of the size change	Set/Get	50 to 150
144	Lower limit of the size change	Set/Get	50 to 150
145	Size change skipping	Set/Get	1 to 99
146	Reverse	Set/Get	0: No reverse 1: Reverse

EC Circle Search

No.	Data name	Set/Get	Data range
0	Judge	Get only	0: No judgement (unmeasured) 1: Judgement result OK -1: Judgement result NG
5	Position X	Get only	-99999.9999 to 99999.9999
6	Position Y	Get only	-99999.9999 to 99999.9999
8	Reference coordinate X	Get only	-99999.9999 to 99999.9999
9	Reference coordinate Y	Get only	-99999.9999 to 99999.9999
15	Evaluation	Get only	0 to 100
18	Radius	Get only	0 to 99999.9999
19	Count	Get only	0 to 256
101	Output Coordinates	Set/Get	0: After scroll 1: Before scroll

102	Calibration	Set/Get	0: OFF 1:ON
140	Reference X	Set/Get	0 to 9999
141	Reference Y	Set/Get	0 to 9999
142	Target	Set/Get	0: Black 1 : White 2: Black and white
143	Edge color specification	Set/Get	0: Yes 1: No
144	Circle color R	Set/Get	0 to 255
145	Circle color G	Set/Get	0 to 255
146	Circle color B	Set/Get	0 to 255
147	Background color R	Set/Get	0 to 255
148	Background color G	Set/Get	0 to 255
149	Background color B	Set/Get	0 to 255
150	Mask size	Set/Get	0: 3 x 3 1: 5 x 5 2: 7 x 7 3: 9 x 9
151	Edge extraction level	Set/Get	0 to 255
153	Upper limit of position X	Set/Get	-99999.9999 to 99999.9999
154	Lower limit of position X	Set/Get	-99999.9999 to 99999.9999
155	Upper limit of position Y	Set/Get	-99999.9999 to 99999.9999
156	Lower limit of position Y	Set/Get	-99999.9999 to 99999.9999
159	Upper limit of evaluation	Set/Get	0 to 100
160	Lower limit of evaluation	Set/Get	0 to 100
161	Upper limit of count	Set/Get	0 to 256
162	Lower limit of count	Set/Get	0 to 256
165	Upper limit of radius	Set/Get	0 to 99999.9999
166	Lower limit of radius	Set/Get	0 to 99999.9999
171	Search type	Set/Get	0: Single search 1: Multi search
172	Candidate Point Level	Set/Get	0 to 100
173	Sort condition	Set/Get	0: X ascending 1: X descending 2: Y ascending 3: Y descending 4: Eva. ascending 5: Eva. descending 6: Radius ascending 7: Radius descending
176	Grouping distance	Set/Get	1 to 10
177	Radius range	Set/Get	1 to 9999
178	Radius	Set/Get	1 to 9999
1000 + N x 4 (N = 0 to 255)	Position X	Get only	-99999.9999 to 99999.9999
1001 + N x 4 (N = 0 to 255)	Position Y	Get only	-99999.9999 to 99999.9999
1002 + N x 4 (N = 0 to 255)	Evaluation	Get only	0 to 100

1003 + N x 4 (N = 0 to 255)	Radius	Get only	0 to 99999.9999
--------------------------------	--------	----------	-----------------

Shape Search+

No.	Data name	Set/Get	Data range
0	Judge	Get only	0: No judgement (unmeasured) 1: Judgement result OK -1: Judgement result NG
5	Correlation value	Get only	0 to 100
6	Measure X	Get only	-99999.9999 to 99999.9999
7	Measure Y	Get only	-99999.9999 to 99999.9999
8	Measure angle	Get only	-180 to 180
9	Reference X	Get only	-99999.9999 to 99999.9999
10	Reference Y	Get only	-99999.9999 to 99999.9999
11	Reference angle	Get only	-180 to 180
12	Detected coordinate X	Get only	-99999.9999 to 99999.9999
13	Detected coordinate Y	Get only	-99999.9999 to 99999.9999
14	Count	Get only	0 to 100
15	Magnification X	Get only	Magnification X of search results designated by [Search No.]
16	Magnification Y	Get only	Magnification Y of search results designated by [Search No.]
17	Correlation value array	Get only	Correlation value of search results designated by [Label No. for external reference]
18	Position X arrangement	Get only	Position X of search results designated by [Label No. for external reference]
19	Position Y arrangement	Get only	Position Y of search results designated by [Label No. for external reference]
20	Measure angle arrangement	Get only	Measure angle of search results designated by [Label No. for external reference]
21	Magnification X arrangement	Get only	Magnification X of search results designated by [Search No. for external reference]
22	Magnification Y arrangement	Get only	Magnification Y of search results designated by [Search No. for external reference]
101	Output Coordinates	Set/Get	0: After scroll 1: Before scroll
102	Calibration	Set/Get	0: OFF 1: ON
103	Reflect to overall judgement	Set/Get	0: ON 1: OFF
120	Upper limit of the rotation angle	Set/Get	-180 to 180
121	Lower limit of the rotation angle	Set/Get	-180 to 180
130	Scaling	Set/Get	0: OFF 1: XY 2: X 3: Y

131	Upper limit of the scale	Set/Get	100 to 110
132	Lower limit of the scale	Set/Get	90 to 100
140	Reverse	Set/Get	0: Reverse 1: No reverse
150	Detection point X	Set/Get	-99999.9999 to 99999.9999
151	Detection point Y	Set/Get	-99999.9999 to 99999.9999
152	Reference X	Set/Get	-99999.9999 to 99999.9999
153	Reference Y	Set/Get	-99999.9999 to 99999.9999
160	Candidate Point Level	Set/Get	0 to 100
161	Label No.	Set/Get	0 to 99
162	Label No. for external reference	Set/Get	0 to 99
170	Count	Set/Get	0 to 100
171	Sub-pixel detection method	Set/Get	0: Fast 1: Normal 2: Fine
172	Succession level	Set/Get	0 to 100
173	Search level	Set/Get	0: Automatic 1: Manual
174	Upper limit of search level	Set/Get	2 to 5
176	Sort condition	Set/Get	0 to 5
180	Judgement upper limit for number of detections	Set/Get	0 to 100
181	Judgement lower limit of number of detections	Set/Get	0 to 100
182	Judgement upper limit of measure X	Set/Get	-99999.9999 to 99999.9999
183	Judgement lower limit of measure X	Set/Get	-99999.9999 to 99999.9999
184	Judgement upper limit of measure Y	Set/Get	-99999.9999 to 99999.9999
185	Judgement lower limit of measure Y	Set/Get	-99999.9999 to 99999.9999
186	Judgement upper limit for angle	Set/Get	-180 to 180
187	Judgement lower limit for angle	Set/Get	-180 to 180
188	Judgement upper limit for correlation value	Set/Get	0 to 100
189	Judgement lower limit for correlation value	Set/Get	0 to 100
1000 + N x 6 (N = 0 to 99)	Correlation 0 to 99	Get	0 to 100
1000 + N x 6 + 1 (N = 0 to 99)	Position X 0 to 99	Get	-99999.9999 to 99999.9999
1000 + N x 6 + 2 (N = 0 to 99)	Position Y 0 to 99	Get	-99999.9999 to 99999.9999
1000 + N x 6 + 3 (N = 0 to 99)	Measurement angle 0 to 99	Get	-180 to 180
1000 + N x 6 + 4 (N = 0 to 99)	Magnification MX 0 to 99	Get	90 to 110
1000 + N x 6 + 5 (N = 0 to 99)	Magnification MY 0 to 99	Get	90 to 110

Classification

No.	Data name	Set/Get	Data range
0	Judge	Get only	0: No judgement (unmeasured) 1: Judgement result OK -1: Judgement result NG
5	Index	Get only	-1: No models found 0 to 35
6	Model No.	Get only	-1: No models found 0 to 4
7	Correlation value	Get only	0 to 100
8	Measure X	Get only	-99999.9999 to 99999.9999
9	Measure Y	Get only	-99999.9999 to 99999.9999
10	Angle θ	Get only	-180 to 180
11	Reference X	Get only	-99999.9999 to 99999.9999
12	Reference Y	Get only	-99999.9999 to 99999.9999
13	Reference angle	Get only	-180 to 180
14	Detected coordinate X	Get only	-99999.9999 to 99999.9999
15	Detected coordinate Y	Get only	-99999.9999 to 99999.9999
101	Output Coordinates	Set/Get	0: After scroll 1: Before scroll
102	Calibration	Set/Get	0: OFF, 1: ON
103	Reflect to overall judgement	Set/Get	0: ON, 1: OFF
120	Search mode	Set/Get	0: Correlation 1: Shape
121	With rotation	Set/Get	0: OFF 1: ON
122	Upper limit of the rotation angle	Set/Get	-180 to 180
123	Lower limit of the rotation angle	Set/Get	-180 to 180
124	Skipping angle	Set/Get	1 to 30
125	Smart mode	Set/Get	0: OFF 1: ON
126	Stab. (CR)	Set/Get	1 to 15
127	Prec.	Set/Get	1 to 3
128	Stab. (PT)	Set/Get	1 to 5
129	Reference X	Set/Get	0 to 99999.9999
130	Reference Y	Set/Get	0 to 99999.9999
132	Detection point X	Set/Get	0 to 99999.9999
133	Detection point Y	Set/Get	0 to 99999.9999
134	Sub-pixel	Set/Get	0: OFF 1: ON
135	Candidate Point Level	Set/Get	0 to 100
136	Upper limit of measure X	Set/Get	-99999.9999 to 99999.9999
137	Lower limit of measure X	Set/Get	-99999.9999 to 99999.9999
138	Upper limit of measure Y	Set/Get	-99999.9999 to 99999.9999
139	Lower limit of measure Y	Set/Get	-99999.9999 to 99999.9999

140	Upper limit of the angle	Set/Get	-180 to 180
141	Lower limit of the angle	Set/Get	-180 to 180
142	Upper limit of the corr.	Set/Get	0 to 100
143	Lower limit of the corr.	Set/Get	0 to 100

Edge Position

No.	Data name	Set/Get	Data range
0	Judge	Get only	0: No judgement (unmeasured) 1: Judgement result OK -1: Judgement result NG
5	Edge position X	Get only	0 to 99999.9999
6	Edge position Y	Get only	0 to 99999.9999
7	Reference X	Get only	0 to 99999.9999
8	Reference Y	Get only	0 to 99999.9999
101	Output Coordinates	Set/Get	0: After scroll 1: Before scroll
102	Calibration	Set/Get	0: OFF, 1: ON
103	Reflect to overall judgement	Set/Get	0: ON, 1: OFF
120	Edge color specification	Set/Get	0: OFF 1: ON
121	Edge color R	Set/Get	0 to 255
122	Edge color G	Set/Get	0 to 255
123	Edge color B	Set/Get	0 to 255
124	Difference R	Set/Get	0 to 127
125	Difference G	Set/Get	0 to 127
126	Difference B	Set/Get	0 to 127
127	Edge detection mode	Set/Get	0: Color IN 1: Color OUT
129	Reference X	Set/Get	0 to 99999.9999
130	Reference Y	Set/Get	0 to 99999.9999
131	Edge No.	Set/Get	0 to 99
132	Edge Level	Set/Get	0 to 100
133	Noise Level	Set/Get	0 to 442
134	Noise width	Set/Get	0 to 9999
135	Edge color level	Set/Get	0 to 442
136	Upper limit of the edge position X	Set/Get	-99999.9999 to 99999.9999
137	Lower limit of the edge position X	Set/Get	-99999.9999 to 99999.9999
138	Upper limit of the edge position Y	Set/Get	-99999.9999 to 99999.9999
139	Lower limit of the edge position Y	Set/Get	-99999.9999 to 99999.9999
140	Monochrome edge detection mode	Set/Get	0: Light → Dark 1: Dark → Light
141	Edge level absolute value	Set/Get	0 to 442
142	Edge level specification method	Set/Get	0: %, 1: Absolute value
143	Clockwise/Counterclockwise	Set/Get	0: Clockwise, 1: Counterclockwise
144	Measure type	Set/Get	0: Projection, 1: Derivation

Edge Pitch

No.	Data name	Set/Get	Data range
0	Judge	Get only	0: No judgement (unmeasured) 1: Judgement result OK -1: Judgement result NG
5	Number of Edge Pins	Get only	0 to 999
6	Average pitch	Get only	0 to 99999.9999
7	Max. pitch	Get only	0 to 99999.9999
8	Min. pitch	Get only	0 to 99999.9999
9	Average width	Get only	0 to 99999.9999
10	Max. width	Get only	0 to 99999.9999
11	Min. width	Get only	0 to 99999.9999
101	Output Coordinates	Set/Get	0: After scroll 1: Before scroll
102	Calibration	Set/Get	0: OFF, 1: ON
103	Reflect to overall judgement	Set/Get	0: ON, 1: OFF
120	Edge color R	Set/Get	0 to 255
121	Edge color G	Set/Get	0 to 255
122	Edge color B	Set/Get	0 to 255
123	Edge color difference R	Set/Get	0 to 127
124	Edge color difference G	Set/Get	0 to 127
125	Edge color difference B	Set/Get	0 to 127
127	Edge Level	Set/Get	0 to 100
128	Noise Level	Set/Get	0 to 442
129	Noise width	Set/Get	0 to 9999
130	Upper limit of edge pitch	Set/Get	0 to 1000
131	Lower limit of edge pitch	Set/Get	0 to 1000
132	Upper limit of average pitch	Set/Get	0 to 99999.9999
133	Lower limit of average pitch	Set/Get	0 to 99999.9999
134	Upper limit of the pitch	Set/Get	0 to 99999.9999
135	Lower limit of the pitch	Set/Get	0 to 99999.9999
136	Upper limit of average width	Set/Get	0 to 99999.9999
137	Lower limit of Average width	Set/Get	0 to 99999.9999
138	Upper limit of the width	Set/Get	0 to 99999.9999
139	Lower limit of the width	Set/Get	0 to 99999.9999
140	Edge color level	Set/Get	0 to 442
141	Color to count	Set/Get	0: White, 1: Black
142	Mode	Set/Get	0: Normal, 1: Precise

Scan Edge Position

No.	Data name	Set/Get	Data range
0	Judge	Get only	0: No judgement (unmeasured) 1: Judgement result OK -1: Judgement result NG
1	Peak edge position X	Get only	0 to 99999.9999
2	Peak edge position Y	Get only	0 to 99999.9999
3	Bottom edge position X	Get only	0 to 99999.9999
4	Bottom edge position Y	Get only	0 to 99999.9999
5	Edge position X Ave.	Get only	-1 to 99999.9999
6	Edge position Y Ave.	Get only	-1 to 99999.9999
7	Long distance Max.	Get only	-1 to dist (X_MAX, Y_MAX)
8	Long distance Min.	Get only	-1 to dist (X_MAX, Y_MAX)
9	Short distance Max.	Get only	-1 to dist (X_MAX, Y_MAX)
10	Short distance Min.	Get only	-1 to dist (X_MAX, Y_MAX)
11	Deviation	Get only	-1 to dist (X_MAX, Y_MAX)
12	Angle	Get only	-180 to 180
13	Lost point	Get only	0 to 100
14	Linear coefficient A	Get only	-99999.9999 to 99999.9999
15	Linear coefficient B	Get only	-99999.9999 to 99999.9999
16	Linear coefficient C	Get only	-99999.9999 to 99999.9999
17	Reference X	Get only	0 to 99999.9999
18	Reference Y	Get only	0 to 99999.9999
101	Output Coordinates	Set/Get	0: After scroll 1: Before scroll
102	Calibration	Set/Get	0: OFF 1: ON
103	Reflect to overall judgement	Set/Get	0: ON 1: OFF
120	Edge color specification	Set/Get	0: OFF 1: ON
121	Edge color R	Set/Get	0 to 255
122	Edge color G	Set/Get	0 to 255
123	Edge color B	Set/Get	0 to 255
124	Difference R	Set/Get	0 to 127
125	Difference G	Set/Get	0 to 127
126	Difference B	Set/Get	0 to 127
127	Detection mode	Set/Get	0: Color IN 1: Color OUT
129	Reference X	Set/Get	0 to 99999.9999
130	Reference Y	Set/Get	0 to 99999.9999
131	Edge No.	Set/Get	0 to 99
132	Edge Level	Set/Get	0 to 100
133	Noise Level	Set/Get	0 to 442
134	Noise width	Set/Get	0 to 9999
135	Edge color level	Set/Get	0 to 442
136	Upper limit of the maximum edge position X	Set/Get	-99999.9999 to 99999.9999

137	Lower limit of the maximum edge position X	Set/Get	-99999.9999 to 99999.9999
138	Upper limit of the maximum edge position Y	Set/Get	-99999.9999 to 99999.9999
139	Lower limit of the maximum edge position Y	Set/Get	-99999.9999 to 99999.9999
140	Upper limit of the minimum edge position X	Set/Get	-99999.9999 to 99999.9999
141	Lower limit of the minimum edge position X	Set/Get	-99999.9999 to 99999.9999
142	Upper limit of the minimum edge position Y	Set/Get	-99999.9999 to 99999.9999
143	Lower limit of the minimum edge position Y	Set/Get	-99999.9999 to 99999.9999
144	Upper limit of the edge position X Ave.	Set/Get	-99999.9999 to 99999.9999
145	Lower limit of the edge position X Ave.	Set/Get	-99999.9999 to 99999.9999
146	Upper limit of the edge position Y Ave.	Set/Get	-99999.9999 to 99999.9999
147	Lower limit of the edge position Y Ave.	Set/Get	-99999.9999 to 99999.9999
148	Upper limit of the long distance Max.	Set/Get	0 to dist (X_MAX, Y_MAX)
149	Lower limit of the long distance Max.	Set/Get	0 to dist (X_MAX, Y_MAX)
150	Upper limit of the short distance Max.	Set/Get	0 to dist (X_MAX, Y_MAX)
151	Lower limit of the short distance Max.	Set/Get	0 to dist (X_MAX, Y_MAX)
152	Upper limit of the deviation	Set/Get	0 to dist (X_MAX, Y_MAX)
153	Lower limit of the deviation	Set/Get	0 to dist (X_MAX, Y_MAX)
154	Upper limit of the angle	Set/Get	-180 to 180
155	Lower limit of the angle	Set/Get	-180 to 180
156	Upper limit of the lost point	Set/Get	0 to 100
157	Lower limit of the lost point	Set/Get	0 to 100
158	Monochrome edge detection mode	Set/Get	0: Light → Dark 1: Dark → Light
159	Edge level absolute value	Set/Get	0 to 442
160	Edge level specification method	Set/Get	0: % 1: Absolute value
162	Scan lines	Set/Get	1 to 100
163	Scan width	Set/Get	1 to 200
164	Display area	Set/Get	0 to 99
165	Noise cancel	Set/Get	0: OFF 1: ON
166	Measure type	Set/Get	0: Projection, 1: Derivation
167	Area division method	Set/Get	0: Do not fix number of area divisions 1: Fix the number of area divisions

* dist (X_MAX, Y_MAX) = sqrt (X_MAX*X_MAX+Y_MAX*Y_MAX)

Scan Edge Width

No.	Data name	Set/Get	Data range
0	Judge	Get only	0: No judgement (unmeasured) 1: Judgement result OK -1: Judgement result NG
1	Edge width Max.	Get only	0 to dist (X_MAX, Y_MAX)
2	Edge width Min.	Get only	0 to dist (X_MAX, Y_MAX)
3	Edge width Ave.	Get only	0 to dist (X_MAX, Y_MAX)
4	Lostwidth	Get only	0 to 100

101	Output Coordinates	Set/Get	0: After scroll 1: Before scroll
102	Calibration	Get only	0: OFF, 1: ON
103	Reflect to overall judgement	Set/Get	0: ON, 1: OFF
120	Edge color specification	Set/Get	0: OFF, 1: ON
121	Edge color R	Set/Get	0 to 255
122	Edge color G	Set/Get	0 to 255
123	Edge color B	Set/Get	0 to 255
124	Difference R	Set/Get	0 to 127
125	Difference G	Set/Get	0 to 127
126	Difference B	Set/Get	0 to 127
127	Detection mode	Set/Get	0: Color IN, 1: Color OUT
129	Edge Level	Set/Get	0 to 100
130	Noise Level	Set/Get	0 to 442
131	Noise width	Set/Get	0 to 9999
132	Edge color level	Set/Get	0 to 442
133	Upper limit of the Max. width	Set/Get	0 to dist (X_MAX, Y_MAX)
134	Lower limit of the Max. width	Set/Get	0 to dist (X_MAX, Y_MAX)
135	Upper limit of the Min.width	Set/Get	0 to dist (X_MAX, Y_MAX)
136	Lower limit of the Min.width	Set/Get	0 to dist (X_MAX, Y_MAX)
137	Upper limit of the average width	Set/Get	0 to dist (X_MAX, Y_MAX)
138	Lower limit of the average width	Set/Get	0 to dist (X_MAX, Y_MAX)
139	Upper limit of the lostwidth	Set/Get	0 to 100
140	Lower limit of the lostwidth	Set/Get	0 to 100
141	Monochrome edge detection mode	Set/Get	0: Light → dark, 1: Dark → light
142	Edge level absolute value	Set/Get	0 to 442
143	Edge level specification method	Set/Get	0: %, 1: Absolute value
145	Scan lines	Set/Get	1 to 100
146	Scan width	Set/Get	1 to 200
147	Display area	Set/Get	1 to 99
148	Display area (direction)	Set/Get	0: Forward, 1: Reverse
149	Measure type	Set/Get	0: Projection, 1: Derivation
150	Area division method	Set/Get	0: Do not fix number of area divisions 1: Fix the number of area divisions

* dist (X_MAX,Y_MAX) = sqrt (X_MAX*X_MAX+Y_MAX*Y_MAX)

Color Data

No.	Data name	Set/Get	Data range
0	Judge	Get only	0: No judgement (unmeasured) 1: Judgement result OK -1: Judgement result NG
5	Average R component value	Get only	0 to 255
6	Average G component value	Get only	0 to 255

7	Average B component value	Get only	0 to 255
8	Color difference	Get only	0 to 442
9	Color deviation	Get only	0 to 219.9705
10	Density average (for monochrome cameras only)	Get only	0.000 to 255.000
11	Density deviation value (for monochrome cameras only)	Get only	0.000 to 127.000
12	Reference average value	Get only	0.000 to 255.000
13	Reference deviation value	Get only	0.000 to 127.000
103	Reflect to overall judgement	Set/Get	0: ON 1: OFF
120	Normalization	Set/Get	0: OFF 1: ON
121	Reference color R	Set/Get	0 to 255
122	Reference color G	Set/Get	0 to 255
123	Reference color B	Set/Get	0 to 255
124	Upper limit for color difference	Set/Get	0 to 442
125	Lower limit for color difference	Set/Get	0 to 442
126	Upper limit for color deviation	Set/Get	0 to 221
127	Lower limit for color deviation	Set/Get	0 to 221
128	Reference density average	Set/Get	0 to 255
129	Reference density deviation	Set/Get	0 to 127
130	Upper limit for density average (for monochrome cameras only)	Set/Get	0 to 255
131	Lower limit for density average (for monochrome cameras only)	Set/Get	0 to 255
132	Upper limit for density deviation (for monochrome cameras only)	Set/Get	0 to 127
133	Lower limit for density deviation (for monochrome cameras only)	Set/Get	0 to 127

Gravity and Area

No.	Data name	Set/Get	Data range
0	Judge	Get only	0: No judgement (unmeasured) 1: Judgement result OK -1: Judgement result NG
5	Area	Get only	0 to 999999999.9999
6	Gravity X	Get only	-99999.9999 to 99999.9999
7	Gravity Y	Get only	-99999.9999 to 99999.9999
8	Reference area	Get only	0 to 999999999
9	Reference X	Get only	-99999.9999 to 99999.9999
10	Reference Y	Get only	-99999.9999 to 99999.9999
101	Output Coordinates	Set/Get	0: After scroll 1: Before scroll
102	Calibration	Set/Get	0: OFF, 1: ON
103	Reflect to overall judgement	Set/Get	0: ON, 1: OFF

120	Register the max. color hue	Set/Get	0 to 359
121	Register the min. color hue	Set/Get	0 to 359
122	Register the max. color saturation	Set/Get	0 to 255
123	Register the min. color saturation	Set/Get	0 to 255
124	Register the max. color brightness	Set/Get	0 to 255
125	Register the min. color brightness	Set/Get	0 to 255
126	Extract image	Set/Get	0: OFF, 1: ON
127	Background color	Set/Get	0: Black, 1: White, 2: Red, 3: Green, 4: Blue
128	Fill profile	Set/Get	0: OFF, 1: Fill profile, 2: Filling up holes
129	Color inv. (reverse for monochrome)	Set/Get	0: OFF, 1: ON
132	Reference area	Set/Get	0 to 999999999.9999
133	Reference X	Set/Get	0 to 99999
134	Reference Y	Set/Get	0 to 99999
135	Upper limit of the area	Set/Get	0 to 999999999.9999
136	Lower limit of the area	Set/Get	0 to 999999999.9999
137	Upper limit of gravity X	Set/Get	-99999.9999 to 99999.9999
138	Lower limit of gravity X	Set/Get	-99999.9999 to 99999.9999
139	Upper limit of gravity Y	Set/Get	-99999.9999 to 99999.9999
140	Lower limit of gravity Y	Set/Get	-99999.9999 to 99999.9999
141	Upper limit of the binary level	Set/Get	0 to 255
142	Lower limit of the binary level	Set/Get	0 to 255
143	Binary image	Set/Get	0: ON 1: OFF
144	Image kind	Set/Get	0: Measurement image 1: All color image 2: Selection color image 3: Binary image
145	Multiple selections	Set/Get	0: Multiple selections disabled 1: Multiple selections enabled
160 + N x 10	Flag N used for registered color	Set/Get	0: Not used 1 : Used
161 + N x 10	Flag N for registered color OR/NOT	Set/Get	0: OR 1: NOT
162 + N x 10	Register the max. color hue N	Set/Get	0 to 359
163 + N x 10	Register the min. color hue N	Set/Get	0 to 359
164 + N x 10	Register the max. color saturation N	Set/Get	0 to 255
165 + N x 10	Register the min. color saturation N	Set/Get	0 to 255
166 + N x 10	Register the max. color brightness N	Set/Get	0 to 255
167 + N x 10	Register the min. color brightness N	Set/Get	0 to 255
168 + N x 10	Background color N	Set/Get	0: Black 1 : White 2: Red 3: Green 4: Blue

Labeling

No.	Data name	Set/Get	Data range
0	Judge	Get	0: No judgement (unmeasured) 1: Judgement result OK -1: Judgement result NG
5	Number of labels	Get	0 to 2500
6	Area	Get	0 to 999999999.9999
7	Gravity X	Get	-99999.9999 to 99999.9999
8	Gravity Y	Get	-99999.9999 to 99999.9999
9	Reference area	Get	0 to 999999999
10	Reference X	Get	-99999.9999 to 99999.9999
11	Reference Y	Get	-99999.9999 to 99999.9999
101	Output Coordinates	Set/Get	0: After scroll 1: Before scroll
102	Calibration	Set/Get	0: OFF, 1: ON
103	Reflect to overall judgement	Set/Get	0: ON, 1: OFF
120	Max. color difference	Set/Get	0 to 359
121	Min. color difference	Set/Get	0 to 359
122	Max. saturation	Set/Get	0 to 255
123	Min. saturation	Set/Get	0 to 255
124	Max. brightness	Set/Get	0 to 255
125	Min. brightness	Set/Get	0 to 255
126	Extract image	Set/Get	0: OFF, 1: ON
127	Background color	Set/Get	0: Black 1: White 2: Red 3: Green 4: Blue
128	Reference area	Set/Get	0 to 999999999
129	Reference X	Set/Get	0 to 99999
130	Reference Y	Set/Get	0 to 99999
131	Color inv. (reverse for monochrome)	Set/Get	0: OFF 1: ON
132	Filling up holes	Set/Get	0: OFF 1: ON
133	Outside trimming	Set/Get	0: OFF 1: ON
134	Upper limit of the object area range	Set/Get	0 to 999999999.9999
135	Lower limit of the object area range	Set/Get	0 to 999999999.9999
136	Sort condition	Set/Get	0: Area ascending 1: Area descending 2: X ascending 3: X descending 4: Y ascending 5: Y descending
137	Label No.	Set/Get	0 to 2499
138	Upper limit of the number of labels	Set/Get	0 to 2500
139	Lower limit of the number of labels	Set/Get	0 to 2500

140	Upper limit of the area	Set/Get	0 to 999999999.9999
141	Lower limit of the area	Set/Get	0 to 999999999.9999
142	Upper limit of the gravity X	Set/Get	-99999.9999 to 99999.9999
143	Lower limit of the gravity X	Set/Get	-99999.9999 to 99999.9999
144	Upper limit of the gravity Y	Set/Get	-99999.9999 to 99999.9999
145	Lower limit of the gravity Y	Set/Get	-99999.9999 to 99999.9999
146	Upper limit of the binary level (for monochrome cameras only)	Set/Get	0 to 255
147	Lower limit of the binary level (for monochrome cameras only)	Set/Get	0 to 255
148	Binary image (for monochrome cameras only)	Set/Get	0: ON 1: OFF
149	Image kind	Set/Get	0: Measurement image 1: All color image 2: Selection color image 3: Binary image
150	Multiple selections	Set/Get	0: Multiple selections disabled 1: Multiple selections enabled
160 + N x 10	Flag N used for registered color	Set/Get	0: Not used 1 : Used
161 + N x 10	Flag N for registered color OR/NOT	Set/Get	0: OR 1: NOT
162 + N x 10	Register the max. color hue N	Set/Get	0 to 359
163 + N x 10	Register the min. color hue N	Set/Get	0 to 359
164 + N x 10	Register the max. color saturation N	Set/Get	0 to 255
165 + N x 10	Register the min. color saturation N	Set/Get	0 to 255
166 + N x 10	Register the max. color brightness N	Set/Get	0 to 255
167 + N x 10	Register the min. color brightness N	Set/Get	0 to 255
168 + N x 10	Background color N	Set/Get	0: Black 1 : White 2: Red 3: Green 4: Blue

Label Data

No.	Data name	Set/Get	Data range
0	Judge	Get	0: No judgement (unmeasured) 1: Judgement result OK -1: Judgement result NG
5	Label No.	Get	0 to 2499
6	Area	Get	0 to 999999999.9999
7	Gravity X	Get	-99999.9999 to 99999.9999
8	Gravity Y	Get	-99999.9999 to 99999.9999
101	Output Coordinates	Set/Get	0: After scroll 1: Before scroll
102	Calibration	Set/Get	0: OFF, 1: ON
103	Reflect to overall judgement	Set/Get	0: ON, 1: OFF

120	Label unit	Set/Get	None (-1) to 9999
121	Label No.	Set/Get	0 to 2499
122	Upper limit of the area	Set/Get	0 to 999999999.9999
123	Lower limit of the area	Set/Get	0 to 999999999.9999
124	Upper limit of gravity X	Set/Get	-99999.9999 to 99999.9999
125	Lower limit of gravity X	Set/Get	-99999.9999 to 99999.9999
126	Upper limit of gravity Y	Set/Get	-99999.9999 to 99999.9999
127	Lower limit of gravity Y	Set/Get	-99999.9999 to 99999.9999

Labeling+

No.	Data name	Set/Get	Data range
0	Judge	Get only	0: No judgement (unmeasured) 1: Judgement result OK -1: Judgement result NG
5	Number of labels	Get only	0 to 2500
6	Reference X	Get only	-99999.9999 to 99999.9999
7	Reference Y	Get only	-99999.9999 to 99999.9999
8	Reference angle	Get only	-180 to 180
9	Gravity X-coordinate	Get only	0 to 9999
10	Gravity Y-coordinate	Get only	0 to 9999
20 + N x 10 (N = 0 to 7)	Measurement of feature quantities for judgement condition	Get only	-999999999.9999 to 999999999.9999
21 + N x 10 (N = 0 to 7)	Max. of feature quantity for judgement condition	Get only	-999999999.9999 to 999999999.9999
22 + N x 10 (N = 0 to 7)	Min. of feature quantity for judgement condition	Get only	-999999999.9999 to 999999999.9999
23 + N x 10 (N = 0 to 7)	Measurement of feature quantity for extraction condition	Get only	-999999999.9999 to 999999999.9999
24 + N x 10 (N = 0 to 7)	Max. of feature quantity for extraction condition	Get only	-999999999.9999 to 999999999.9999
25 + N x 10 (N = 0 to 7)	Min. of feature quantity for extraction condition	Get only	-999999999.9999 to 999999999.9999
101	Output Coordinates	Set/Get	0: After scroll 1: Before scroll
102	Calibration	Set/Get	0: OFF 1: ON
103	Reflect to overall judgement	Set/Get	0: ON 1: OFF
120	Max. color difference	Set/Get	0 to 359
121	Min. color difference	Set/Get	0 to 359
122	Max. saturation	Set/Get	0 to 255
123	Min. saturation	Set/Get	0 to 255
124	Max. brightness	Set/Get	0 to 255
125	Min. brightness	Set/Get	0 to 255
126	Extract image	Set/Get	0: OFF 1: ON

127	Background color	Set/Get	0: Black 1 : White 2: Red 3: Green 4: Blue
129	Reference X	Set/Get	-99999.9999 to 99999.9999
130	Reference Y	Set/Get	-99999.9999 to 99999.9999
131	Inverse area	Set/Get	0: OFF 1: ON
132	Filling up holes	Set/Get	0: OFF 1: ON
133	Outside trimming	Set/Get	0: OFF 1: ON
137	Label No.	Set/Get	0 to 2499
146	Upper limit of the binary level	Set/Get	0 to 255
147	Lower limit of the binary level	Set/Get	128 to 255
148	Binary image	Set/Get	0: OFF 1: ON
149	Image kind	Set/Get	0: Measurement image 1: All color image 2: Selection color image 3: Binary image
150	Selection of multiple colors	Set/Get	0: OFF 1: ON
152	Label No. for external reference	Set/Get	0 to 2499
153	Vertical (horizontal) width for line sort	Set/Get	1 to 255
160 + N x 10 (N = 0 to 7)	Flag N used for registered color (N = 0 to 7)	Set/Get	0: Not used 1 : Used
161 + N x 10 (N = 0 to 7)	Flag N for registered color OR/NOT (N = 0 to 7)	Set/Get	0: OR 1: NOT
162 + N x 10 (N = 0 to 7)	Register the max. color hue N (N = 0 to 7)	Set/Get	0 to 359
163 + N x 10 (N = 0 to 7)	Register the min. color hue N (N = 0 to 7)	Set/Get	0 to 359
164 + N x 10 (N = 0 to 7)	Register the max. color saturation N (N = 0 to 7)	Set/Get	0 to 255
165 + N x 10 (N = 0 to 7)	Register the min. color saturation N (N = 0 to 7)	Set/Get	0 to 255
166 + N x 10 (N = 0 to 7)	Register the max. color brightness N (N = 0 to 7)	Set/Get	0 to 255
167 + N x 10 (N = 0 to 7)	Register the min. color brightness N (N = 0 to 7)	Set/Get	0 to 255
168 + N x 10 (N = 0 to 7)	Background color N (N = 0 to 7)	Set/Get	0: Black 1 : White 2: Red 3: Green 4: Blue
500	Dynamic binary classification (for monochrome cameras only)	Set/Get	0: Light 1: Dark 2: Equal 3: Not equal

501	Dynamic binary average filter size (for monochrome cameras only)	Set/Get	3 to 255
503	Reference angle	Set/Get	-180 to 180
504	Extraction condition setting	Set/Get	0: AND 1: OR
505	Sort condition	Set/Get	0: Area 1: Gravity X 2: Gravity Y 3: Gravity XY 4: Elliptic axis angle 5: Elliptic major axis 6: Elliptical approximate minor axis 7: Ratio of approximate ellipse 8: Width of circumscribed rectangle 9: Height of circumscribed rectangle 10: Upper left X coordinate of circumscribed rectangle 11: Upper left Y coordinate of circumscribed rectangle 12: Perimeter 13: Circularity 14: Major axis of rotating rectangle 15: Minor axis of rotating rectangle 16: Ratio of rotating rectangle 17: Center of inscribed circle X 18: Center of inscribed circle Y 19: Center of inscribed circle XY 20: Radius of inscribed circle 21: Center of circumscribed circle X 22: Center of circumscribed circle Y 23: Center of circumscribed circle XY 24: Radius of circumscribed circle 25: Number of holes
506	XY sort condition	Set/Get	0: Row sort 1: Row sort
507	Sort row (column) sequence 1	Set/Get	0: Ascending 1: Descending
510	Judgement object label	Set/Get	0: All 1: Specified label
512	Union flag for extraction area	Set/Get	0: OFF 1: ON
515	Label number display flag	Set/Get	0: OFF 1: ON
516	Feature quantity display flag	Set/Get	0: OFF 1: ON
517	Line region draw flag	Set/Get	0: OFF 1: ON
518	Sort row (column) sequence 2	Set/Get	0: Ascending 1: Descending
519	Dynamic binary classification	Set/Get	0: Light 1: Dark 2: Equal 3: Not equal
520	Extraction offset value	Set/Get	0 to 127

601 + N x 10 (N = 0 to 2)	Extraction condition	Set/Get	0: OFF 1: Area 2: Gravity X 3: Gravity Y 4: Elliptic axis angle 5: Elliptic major axis 6: Elliptic mainor axis 7: Ratio for flat approximate ellipse 8: Width of circumscribed rectangle 9: Height of circumscribed rectangle 10: Upper left X coordinate of circumscribed rectangle 11: Upper left Y coordinate of circumscribed rectangle 12: Perimeter 13: Circularity 14: Major axis of rotating rectangle 15: Minor axis of rotating rectangle 16: Radius of inscribed circle 17: Radius of circumscribed circle 18: Number of holes
603 + N x 10 (N = 0 to 2)	Upper limit of extraction condition	Set/Get	-999999999.9999 to 999999999.9999
604 + N x 10 (N = 0 to 2)	Lower limit of extraction condition	Set/Get	-999999999.9999 to 999999999.9999
700 + N x 10 (N = 0 to 2)	Judgement condition	Set/Get	-999999999.9999 to 999999999.9999
701 + N x 10 (N = 0 to 2)	Display selection flag for feature quantity	Set/Get	0: ON 1: OFF
702 + N x 10 (N = 0 to 2)	Upper limit of judgement condition for feature quantity	Set/Get	-999999999.9999 to 999999999.9999
703 + N x 10 (N = 0 to 2)	Lower limit of judgement condition for feature quantity	Set/Get	-999999999.9999 to 999999999.9999
1000 + N (N = 0 to 99)	Judgement condition feature quantity 0 (Label No. 0 to 99)	Get only	-999999999.9999 to 999999999.9999
1100 + N (N = 0 to 99)	Judgement condition feature quantity 1 (Label No. 0 to 99)	Get only	-999999999.9999 to 999999999.9999
1200 + N (N = 0 to 99)	Judgement condition feature quantity 2 (Label No. 0 to 99)	Get only	-999999999.9999 to 999999999.9999
1300 + N (N = 0 to 99)	Judgement condition feature quantity 3 (Label No. 0 to 99)	Get only	-999999999.9999 to 999999999.9999
1400 + N (N = 0 to 99)	Judgement condition feature quantity 4 (Label No. 0 to 99)	Get only	-999999999.9999 to 999999999.9999
1500 + N (N = 0 to 99)	Judgement condition feature quantity 5 (Label No. 0 to 99)	Get only	-999999999.9999 to 999999999.9999
1600 + N (N = 0 to 99)	Judgement condition feature quantity 6 (Label No. 0 to 99)	Get only	-999999999.9999 to 999999999.9999

1700 + N (N = 0 to 99)	Judgement condition feature quantity 7 (Label No. 0 to 99)	Get only	-999999999.9999 to 999999999.9999
---------------------------	------------------------------------------------------------------	----------	-----------------------------------

Defect

No.	Data name	Set/Get	Data range
0	Judge	Get only	0: No judgement (unmeasured) 1: Judgement result OK -1: Judgement result NG
5	Defect	Get only	0 to 999
6	Position X	Get only	0 to 99999.9999
7	Position Y	Get only	0 to 99999.9999
8	Defect area	Get only	0 to 999999999.9999
9	Defect gravity X	Get only	0 to 99999.9999
10	Defect gravity Y	Get only	0 to 99999.9999
103	Reflect to overall judgement	Set/Get	0: ON 1: OFF
120	Upper limit of defect size	Set/Get	0:4 1:8 2:12 3:16 4:24 5:32 6:64
121	Lower limit of defect size	Set/Get	0:4 1:8 2:12 3:16 4:24 5:32 6:64
122	Defect judgement	Set/Get	0 to 999
123	Defect color	Set/Get	0: Both, 1: White, 2: Black
124	Area measurement	Set/Get	0: OFF, 1: ON
125	Area meas. LV	Set/Get	0 to 999
126	Area judgement	Set/Get	0 to 999999999.9999

Precise Defect

No.	Data name	Set/Get	Data range
0	Judge	Get only	0: No judgement (unmeasured) 1: Judgement result OK -1: Judgement result NG
5	Defect	Get only	0 to 999999999.9999
6	Position X	Get only	0 to 999999999.9999
7	Position Y	Get only	0 to 999999999.9999
8	Area	Get only	0 to 999999999.9999

9	Gravity X	Get only	0 to 999999999.9999
10	Gravity Y	Get only	0 to 999999999.9999
103	Reflect to overall judgement	Set/Get	0: ON 1: OFF
120	Size X	Set/Get	4 to 64
121	Size Y	Set/Get	4 to 64
122	Sampling interval X	Set/Get	1 to 64
123	Sampling interval Y	Set/Get	1 to 64
124	Comparing interval X	Set/Get	1 to 32
125	Comparing interval Y	Set/Get	1 to 32
126	Detection object color (for monochrome cameras only)	Set/Get	0: Both white/black 1: White 2: Black
127	Defect detection direction X	Set/Get	0: OFF 1: ON
128	Defect detection direction Y	Set/Get	0: OFF 1: ON
129	Inclined defect detection direction	Set/Get	0: OFF 1: ON
130	Defect judgement value	Set/Get	0 to 999
131	Area measurement	Set/Get	0: OFF 1: ON
132	Area meas. LV	Set/Get	0 to 999
133	Area judgement	Set/Get	0 to 999999999.9999
134	Profile display	Set/Get	0: OFF 1: ON
135	Element display	Set/Get	0: OFF 1: ON

Fine Matching

No.	Data name	Set/Get	Data range
0	Judgement result	Get only	0: No judgement (unmeasured) 1: Judgement result OK -1: Judgement result NG
5	Number of labeling	Get only	0 to 9999
6	Area	Get only	0 to 999999999.9999
7	Position X	Get only	-99999.9999 to 99999.9999
8	Position Y	Get only	-99999.9999 to 99999.9999
101	Output Coordinates	Set/Get	0: After scroll 1: Before scroll
102	Calibration	Set/Get	0: OFF, 1: ON
103	Reflect to overall judgement	Set/Get	0: ON, 1: OFF
120	Boundary inspection	Set/Get	0: OFF, 1: ON
121	Boundary level	Set/Get	0 to 9
122	Normalization	Set/Get	0: OFF 1: ON

123	Perturbation	Set/Get	0: OFF 1: ON
124	Difference	Set/Get	0 to 255
125	Inspection	Set/Get	0: Binary 1: Labeling
126	Label No.	Set/Get	0 to 2499
127	Sort condition	Set/Get	0: Area ascending 1: Area descending 2: X ascending 3: X descending 4: Y ascending 5: Y descending
128	Upper limit of label area condition	Set/Get	0 to 999999999.9999
129	Lower limit of label area condition	Set/Get	0 to 999999999.9999
130	Upper limit of quantity judgement	Set/Get	0 to 9999
131	Lower limit of quantity judgement	Set/Get	0 to 9999
132	Upper limit of area judgement	Set/Get	0 to 999999999.9999
133	Lower limit of area judgement	Set/Get	0 to 999999999.9999
134	Upper limit of position X	Set/Get	-99999.9999 to 99999.9999
135	Lower limit of position X	Set/Get	-99999.9999 to 99999.9999
136	Upper limit of position Y	Set/Get	-99999.9999 to 99999.9999
137	Lower limit of position Y	Set/Get	-99999.9999 to 99999.9999

Character Inspection

No.	Data name	Set/Get	Data range
0	Judge	Get only	0: No judgement (unmeasured) 1: Judgement result OK -1: Judgement result NG
1	Chara. Num	Get only	0 to 32
2	NG Cause	Get only	0x0000 to 0x0007
103	Reflect to overall judgement	Set/Get	0: ON 1: OFF
120 to 123	Dictionary unit number	Set/Get	-1: OFF 0 to 9999
124	Inspection mode	Set/Get	0: OCR 1: OCR + Count 2: OCV
125	Direction	Set/Get	0: → 1: ↓ 2: ← 3: ↑
126	Character output	Set/Get	0: OFF 1: ON
127	Character output destination	Set/Get	0: RS-232C/RS-422 1: Ethernet
129	Horizontal succession	Set/Get	0 to 99
130	Vertical succession	Set/Get	0 to 99

132	Dictionary candidate point level usage flag	Set/Get	0: Not used 1 : Used
133	Rough candidate	Set/Get	0 to 100
134	Detail candidate	Set/Get	0 to 100
135	Dictionary correlation usage flag	Set/Get	0: Not used 1 : Used
136	Lower limit of the corr.	Set/Get	0 to 100
137	Upper limit of chara. Num	Set/Get	1 to 32
138	Lower limit of chara. Num	Set/Get	1 to 32
139	Verification string	Set/Get	Verification string
140 to 283	Model usage flag	Set/Get	0: Not used 1 : Used
1000 to 1031	Unit No.	Get only	-1: None, 0 to 9999
1032 to 1063	Detected index	Get only	0 to 35
1064 to 1095	Detected model No.	Get only	0 to 4
1096 to 1127	Chara. code	Get only	0 to 0xFFFF (UTF-16 encoded)
1128 to 1159	Detected NG Cause	Get only	0 to 7
1160 to 1191	Correlation value	Get only	0 to 100
1192 to 1223	Detected coordinate X	Get only	-99999.9999 to 99999.9999
1224 to 1255	Detected coordinate Y	Get only	-99999.9999 to 99999.9999
1256 to 1287	Detected angle	Get only	-180 to 180
1288 to 1319	Reference X	Get only	-99999.9999 to 99999.9999
1320 to 1351	Reference Y	Get only	-99999.9999 to 99999.9999
1352 to 1383	Reference angle	Get only	-180 to 180

Date Verification

No.	Data name	Set/Get	Data range
0	Judge	Get only	0: No judgement (unmeasured) 1: Judgement result OK -1: Judgement result NG
1	Verification string	Get only	Character string with 32 characters or less
2	Read string	Get only	Character string with 32 characters or less
103	Reflect to overall judgement	Set/Get	0: ON 1: OFF
120	OCR unit number	Set/Get	-1: OFF 0 to 9999
125	Term year	Set/Get	0 to 99
126	Term month	Set/Get	0 to 99
127	Term day	Set/Get	0 to 999
128	Auto Update	Set/Get	0: Not update 1: First measurement after startup 2: Always update
129	Zero suppress	Set/Get	0:0 1: Space
130	Calculation order	Set/Get	0: Month → Day 1: Day → Month

131	Month end adjust	Set/Get	0: Last day of now 1: First day of next 2: Gap day of next
132	Back margin	Set/Get	0 to 99
133	Ahead margin	Set/Get	0 to 99
134	Code year 1 flag	Set/Get	0: Not used 1 : Used
135	Code year 2 flag	Set/Get	0: Not used 1 : Used
136	Code month 1 flag	Set/Get	0: Not used 1 : Used
137	Code month 2 flag	Set/Get	0: Not used 1 : Used
138	Code day 1 flag	Set/Get	0: Not used 1 : Used
139	Code day 2 flag	Set/Get	0: Not used 1 : Used
140	Code hour 1 flag	Set/Get	0: Not used 1 : Used
141	Code hour 2 flag	Set/Get	0: Not used 1 : Used
142	Code minute 1 flag	Set/Get	0: Not used 1 : Used
143	Code minute 2 flag	Set/Get	0: Not used 1 : Used
160	Operation code number	Set/Get	0 to 99
5000	Execute date update	Set/Get	0: Success 1: Failure

Model Dictionary

No.	Data name	Set/Get	Data range
0	Judge	Get only	0: No judgement (unmeasured) 1: Judgement result OK -1: Judgement result NG
121	With rotation	Set/Get	0: OFF 1: ON
122	Upper limit of the rotation angle	Set/Get	-45 to 45
123	Lower limit of the rotation angle	Set/Get	-45 to 45
125	Smart mode	Set/Get	0: OFF 1: ON
126	Stab.	Set/Get	1 to 15
127	Prec.	Set/Get	1 to 3

Barcode+

No.	Data name	Set/Get	Data range
0	Judge	Get only	0: No judgement (unmeasured) 1: Judgement result OK -1: Judgement result NG
6	Decoded character count	Get only	0 to (CHAR_NUM_MAX - 1)
7	Decoded character string	Get only	0 to (CHAR_NUM_MAX - 1) characters
8	Index	Get only	0 to (INDEX_NUM_MAX - 1) -1: Where there was no match with any of the index comparison strings, or the index comparison string has not been set up.
103	Reflect to overall judgement	Set/Get	0: ON 1: OFF
120	Code type	Set/Get	0: JAN/EAN - 8 1: JAN/EAN - 8 Add - On 2 2: JAN/EAN - 8 Add - On 5 3: JAN/EAN - 13 4: JAN/EAN - 13 Add - On 2 5: JAN/EAN - 13 Add - On 5 6: UPC-A 7: UPC-A Add-On 2 8: UPC-A Add-On 5 9: UPC-E 10: UPC-E Add-On 2 11: UPC-E Add-On 5 12: Code 39 13: Code 93 14: Code 128 15: IFT (Interleaved 2 of 5) 16: Codabar (NW-7) 17: GS1 Databar (RSS-14) 18: GS1 Databar (RSS Lim.) 19: GS1 Databar (RSS Exp.)
121	Flag used for special character judgement	Set/Get	0: "*" are considered to be wild cards 1: "*" are considered to be character strings
122	Flag used for special character classification	Set/Get	0: "*" are considered to be wild cards 1: "*" are considered to be character strings
123	Flag showing character string display results	Set/Get	Flag regarding whether or not character string is displayed
124	Character string display color	Set/Get	0: Black 1: White 2: Red 3: Green 4: Blue
125	Character string display size	Set/Get	10 to 100
133	Wide bar size	Set/Get	4 to 60.0
134	Narrow bar size	Set/Get	1.5 to 10.0

136	Check digit	Set/Get	0: Check digit is not used 1: Check digit is used
137	Number of characters detected setting	Set/Get	CHAR_NUM_MIN to CHAR_NUM_MAX
162	Upper limit of number of characters detected	Set/Get	0 to CHAR_NUM_MAX
163	Lower limit of number of characters detected	Set/Get	0 to CHAR_NUM_MAX
164	Judgement comparison character string	Set/Get	Comparison string used for judgement
300 to 335	Classification comparison character string	Set/Get	Verification string used for classification
400	Character output flag	Set/Get	0: Not output 1: Output
401	Output device	Set/Get	0: RS-232C 1: Ethernet
402	Error output	Set/Get	Error output flag
403	Error message	Set/Get	Message output while outputting an error

2D Code+

No.	Data name	Set/Get	Data range
0	Judge	Get only	0: No judgement (unmeasured) 1: Judgement result OK -1: Judgement result NG
6	Decoded character count	Get only	Number of characters included in code detected
7	Decoded character string	Get only	Character string included in code detected
8	Index	Get only	0 to (INDEX_NUM_MAX - 1) -1: Where there was no match with any of the index comparison strings, or the index comparison string has not been set up.
9	Integrated quality	Get only	0 to 4
10	Contrast	Get only	0 to 4
11	Modulation	Get only	0 to 4
12	Fixed pattern damage	Get only	0 to 4
13	Decode	Get only	0 to 4
14	Axis non-uniformity	Get only	0 to 4
15	Grid non-uniformity	Get only	0 to 4
16	Correction of error not used	Get only	0 to 4
103	Reflect to overall judgement	Set/Get	0: ON 1: OFF
120	Code type	Set/Get	0: Data Matrix ECC 200 1: QRcode
121	Flag used for special character judgement	Set/Get	0: "*" are considered to be wild cards 1: "*" are considered to be character strings

122	Flag used for special character classification	Set/Get	0: "*" are considered to be wild cards 1: "*" are considered to be character strings
123	Flag showing character string display results	Set/Get	0 : Not displayed 1 : Displayed
124	Character string display color	Set/Get	0: Black 1 : White 2: Red 3: Green 4: Blue
125	Character string display size	Set/Get	10 to 200
134	Code color setting	Set/Get	0: Black code 1 : White code
170	Upper limit of number of characters detected	Set/Get	0 to CHAR_NUM_MAX
171	Lower limit of number of characters detected	Set/Get	0 to CHAR_NUM_MAX
172	Judgement comparison character string	Set/Get	Comparison string used for judgement
173	Lower limit of overall quality	Set/Get	0 to 4
190	Grade overall quality display	Set/Get	0 : Not displayed 1 : Displayed
191	Grade: Contrast display setting (DataMatrix, QR)	Set/Get	0 : Not displayed 1 : Displayed
192	Grade: Modulation display setting (DataMatrix, QR)	Set/Get	0 : Not displayed 1 : Displayed
193	Grade: Fixed pattern damage display setting (DataMatrix, QR)	Set/Get	0 : Not displayed 1 : Displayed
194	Grade: Decode display setting (DataMatrix, QR)	Set/Get	0 : Not displayed 1 : Displayed
195	Grade: Axis non-uniformity display setting (DataMatrix, QR)	Set/Get	0 : Not displayed 1 : Displayed
196	Grade: Grid non-uniformity display setting (DataMatrix, QR)	Set/Get	0 : Not displayed 1 : Displayed
197	Grade: Correction of error not used display setting (DataMatrix, QR)	Set/Get	0 : Not displayed 1 : Displayed
300 to 335	Classification comparison character string	Set/Get	Verification string used for classification
400	Character output flag	Set/Get	0: Not output 1 : Output
401	Output device	Set/Get	0: RS-232C 1: Ethernet
402	Error output	Set/Get	Error output flag
403	Error message	Set/Get	Message output while outputting an error

Circle Angle

No.	Data name	Set/Get	Data range
0	Judge	Get only	0: No judgement (unmeasured) 1: Judgement result OK -1: Judgement result NG
5	Center position X	Get only	0 to 99999.9999
6	Center position Y	Get only	0 to 99999.9999
7	Rotation angle	Get only	-180 to 180
8	Reference X	Get only	0 to 99999.9999
9	Reference Y	Get only	0 to 99999.9999
10	Reference angle	Get only	-180 to 180
101	Output coordinates	Set/Get	0: After scroll 1: Before scroll
102	Calibration	Set/Get	0: OFF, 1: ON
120	Mode	Set/Get	0: Search 1: Edge 2: Defect
121	Skipping angle	Set/Get	0.1 to 10
122	Edge pitch	Set/Get	1 to 99

Compensate image

Position Compensation

No.	Data name	Set/Get	Data range
0	Judge	Get only	0: No judgement (unmeasured) 1: Judgement result OK -1: Judgement result NG
5	Scroll X	Get only	-99999.9999 to 99999.9999
6	Scroll Y	Get only	-99999.9999 to 99999.9999
7	Scroll θ	Get only	-999.9999 to 999.9999
8	Position X	Get only	0 to 99999.9999
9	Position Y	Get only	0 to 99999.9999
10	Measurement θ	Get only	-360 to 360
11	Reference X	Get only	-99999.9999 to 99999.9999
12	Reference Y	Get only	-99999.9999 to 99999.9999
13	Reference θ	Get only	-999.9999 to 999.9999
120	Interpolation	Set/Get	0: None 1: Bilinear
121	Method	Set/Get	0: 1 unit scroll 1: 2 unit scroll 2: Expression 3: Reset scroll
122	Scroll target	Set/Get	0: Camera image 1: Prev. unit image
123	With rotation	Set/Get	0: OFF 1: ON

Trapezoidal Correction+

No.	Data name	Set/Get	Data range
0	Judge	Get only	0: No judgement (unmeasured) 1: Judgement result OK -1: Judgement result NG
120	Interpolation mode	Set/Get	0: None 1: Linear interpolation
121	Method	Set/Get	0: See unit 4 1: Expression
122	Input image	Set/Get	0: Camera image 1: Prev image
123	Reference position setting method	Set/Get	0: Figure 1: Expression
124	Measurement position setting method	Set/Get	0: Figure 1: Expression
125	Reference coordinate display	Set/Get	0: Not displayed 1: Displayed

126	Reference coordinate display color	Set/Get	0: Black 1 : White 2: Red 3: Green 4: Blue
127	Measurement coordinate display	Set/Get	0 : Not displayed 1 : Displayed
128	Measurement coordinate display color	Set/Get	0: Black 1 : White 2: Red 3: Green 4: Blue
129	Filtered image	Set/Get	0: Disp input image 1: Filtered image

Filtering

No.	Data name	Set/Get	Data range
0	Judge	Get only	0: No judgement (unmeasured) 1: Judgement result OK -1: Judgement result NG
120	Target	Set/Get	0: Camera image 1: Prev. unit image
121	Filtering	Set/Get	0: OFF 1: Weak smoothing 2: Strong smoothing 3: Dilation 4: Erosion 5: Median 6: Extract vertical edges 7: Extract horizontal edges 8: Extract edges 9: Enhance edges
122	Filtering order	Set/Get	0: Filtering to BGS 1: BGS to Filtering
123	Filter size	Set/Get	0: 3 * 3 1: 5 * 5
124	Lower limit for BGS levels	Set/Get	0 to 255
125	Upper limit for BGS levels	Set/Get	0 to 255

Background Suppression

No.	Data name	Set/Get	Data range
0	Judge	Get only	0: No judgement (unmeasured) 1: Judgement result OK -1: Judgement result NG

121	Color setting mode	Set/Get	0: RGB common 1: RGB individual
122	Lower limit for common colors	Set/Get	0 to 255
123	Upper limit for common colors	Set/Get	0 to 255
124	MIN R	Set/Get	0 to 255
125	MAX R	Set/Get	0 to 255
126	MIN G	Set/Get	0 to 255
127	MAX G	Set/Get	0 to 255
128	MIN B	Set/Get	0 to 255
129	MAX B	Set/Get	0 to 255
130	Lower limit for shading	Set/Get	0 to 255
131	Upper limit for shading	Set/Get	0 to 255
132	Filtered image	Set/Get	0: Image prior to transfer 1: Image after transfer
200	Transfer source image number	Set/Get	0 to 9
201	Transfer destination image number	Set/Get	0 to 9

Color Gray Filter

No.	Data name	Set/Get	Data range
0	Judge	Get only	0: No judgement (unmeasured) 1: Judgement result OK -1: Judgement result NG
100	Filter kind	Set/Get	0: RGB filter 1: HSV filter
101	RGB filter kind	Set/Get	0: Red filter 1: Green filter 2: Blue filter 3: Cyan filter 4: Magenta filter 5: Yellow filter 6: Brightness filter (R+G+B) 7: Brightness filter (R+2G+B) 8: Custom filter
102	Gain (Red)	Set/Get	0.0001 to 9.9999
103	Gain (Green)	Set/Get	0.0001 to 9.9999
104	Gain (Blue)	Set/Get	0.0001 to 9.9999
105	HSV filter kind	Set/Get	0: Fast 1: Fine
106	Standard Hue	Set/Get	0 to 359
107	Hue range	Set/Get	10 to 180
108	Upper Limit for Saturation	Set/Get	0 to 255
109	Lower Limit for Saturation	Set/Get	0 to 255

Extract Color Filter

No.	Data name	Set/Get	Data range
0	Judge	Get only	0: No judgement (unmeasured) 1: Judgement result OK -1: Judgement result NG
120	Fill profile	Set/Get	0: OFF 1: Fill profile 2: Filling up holes
121	Inverse area presence	Set/Get	0: OFF 1: ON
122	Image kind	Set/Get	0: Measurement image 1: All color image 2: Selection color image 3: Binary image
123	Multiple selections	Set/Get	0: Multiple selections disabled 1: Multiple selections enabled
124	Output image	Set/Get	0: Binary image 1: All color image
130	Usage flag [0]	Set/Get	0: Not used 1 : Used
130 + 10 x N (N = 0 to 7)	Usage flag [N] (N = 0 to 7)	Set/Get	0: Not used 1 : Used Default value 1 only for [0] Default value 0 for all others
131 + 10 x N (N = 0 to 7)	OR/NOT setting [N] (N = 0 to 7)	Set/Get	0: OR 1: NOT
132 + 10 x N (N = 0 to 7)	Register the max. color hue [N] (N = 0 to 7)	Set/Get	0 to 359
133 + 10 x N (N = 0 to 7)	Register the min. color hue [N] (N = 0 to 7)	Set/Get	0 to 359
134 + 10 x N (N = 0 to 7)	Register the max. color saturation [N] (N = 0 to 7)	Set/Get	0 to 255
135 + 10 x N (N = 0 to 7)	Register the min. color saturation [N] (N = 0 to 7)	Set/Get	0 to 255
136 + 10 x N (N = 0 to 7)	Register the max. color brightness [N] (N = 0 to 7)	Set/Get	0 to 255
137 + 10 x N (N = 0 to 7)	Register the min. color brightness [N] (N = 0 to 7)	Set/Get	0 to 255
138 + 10 x N (N = 0 to 7)	Register the BG color [N] (N = 0 to 7)	Set/Get	0: Black 1 : White 2: Red 3: Green 4: Blue
5000	RGB value pixel density data	Set/Get	Characteristic application The RGB value for the coordinate specified during set up is saved in measurement data. When acquiring, the data saved in measurement data is returned.

5001	Selected color extraction range	Set/Get	Characteristic application The color extraction range number selected during set up is saved in measurement data. When acquiring, the data saved in measurement data is returned.
------	---------------------------------	---------	-----------------------------------------------------------------------------------------------------------------------------------------------------------------------------------------

Anti Color Shading

No.	Data name	Set/Get	Data range
0	Judge	Get only	0: No judgement (unmeasured) 1: Judgement result OK -1: Judgement result NG
100	Specified color R1	Set/Get	0 to 255
101	Specified color G1	Set/Get	0 to 255
102	Specified color B1	Set/Get	0 to 255
103	Specified color R2	Set/Get	0 to 255
104	Specified color G2	Set/Get	0 to 255
105	Specified color B2	Set/Get	0 to 255
106	Direction	Set/Get	0: Color 1 →← Color 2 1: Color 1 → Color 2 2: Color 1 ← Color 2
107	Shading level	Set/Get	0 to 255
108	Filtered image	Set/Get	0: OFF 1: ON

Stripes Removal Filter+

No.	Data name	Set/Get	Data range
0	Judge	Get only	0: No judgement (unmeasured) 1: Judgement result OK -1: Judgement result NG
100	Transfer source image number	Set/Get	0 to 9
101	Image number after transfer	Set/Get	0 to 9
102	Target image	Set/Get	0: Camera image 1: Prev. unit image
103	Display image	Set/Get	0: Image prior to processing 1: Image after processing
200	Defect brightness	Set/Get	0: Light 1: Dark 2: Light and dark
201	Background pattern	Set/Get	0: Normal 1: Vertical stripes 2: Horizontal stripes 3: Lattice
202	Background pattern presence	Set/Get	0: OFF 1: ON

300	Vertical and horizontal width of square filter	Set/Get	3 to 63 Pattern kind: Lattice
301	Vertical width of vertical filter	Set/Get	3 to 63 Pattern kind: Lattice
302	Horizontal width of horizontal filter	Set/Get	3 to 63 Pattern kind: Lattice
303	Defect size	Set/Get	3 to 63 [3] Pattern kind: Normal, vertical stripes, horizontal stripes
350	Contrast	Set/Get	Contrast 1 to 63

Halation Cut+

No.	Data name	Set/Get	Data range
0	Judge	Get only	0: No judgement (unmeasured) 1: Judgement result OK -1: Judgement result NG
103	Reflect to overall judgement	Set/Get	-0: ON, 1: OFF
120	RB ratio adjustment	Set/Get	-100 to 100
121	Gain	Set/Get	0.0001 to 9.9999
122	Filtered image	Set/Get	0: Display image prior to transfer 1: Filtered image
200	Transfer source image number	Set/Get	0 to 9
201	Image number after transfer	Set/Get	0 to 9

Panorama+

No.	Data name	Set/Get	Data range
0	Judge	Get	0: No judgement (unmeasured) 1: Judgement result OK -1: Judgement result NG
100	Select camera	Set/Get	0: Camera 0 + 1 1: Camera 0 + 1 + 2 2: Camera 0 + 1 + 2 + 3
101	Arrangement	Set/Get	0: (1 x 4) placement 1: (2 x 2) placement
102	Select Image	Set/Get	0 to 3
103	Amount of parallel movement X	Set/Get	For 0.3 megapixel cameras: - 640 to 640 For 2 megapixel cameras: - 1600 to 1600
104	Amount of parallel movement Y	Set/Get	For 0.3 megapixel cameras: - 480 to 480 For 2 megapixel cameras: - 1200 to 1200
107	Flag for drawing image frame	Set/Get	0: Not drawn 1 : Drawn
108	Flag for drawing characteristic points	Set/Get	0: Not drawn 1 : Drawn

109	Flag for executing brightness correction	Set/Get	0: Not executed 1 : Executed
110	Brightness correction reference image No.	Set/Get	0 to 3
112	Number of valid images	Get	0 to 4
200	Foremost window image	Set/Get	Camera number of foremost window of cameras used

Polar Transformation

No.	Data name	Set/Get	Data range
0	Judge	Get only	0: No judgement (unmeasured) 1: Judgement result OK -1: Judgement result NG
120	Cut out angle	Set/Get	0 to 359
122	Overlap	Set/Get	0 to 360
123	Disp transferred image	Set/Get	0: Image prior to transfer 1: Image after transfer

Support measurement

Calculation

No.	Data name	Set/Get	Data range
0	Judge	Get only	0: No judgement (unmeasured) 1: Judgement result OK -1: Judgement result NG
5 to 12	Expression result of Expression 0 - Expression result of Expression 7	Set/Get	-999999999.9999 to 999999999.9999
13 to 20	Judgement result of Expression 0 - Judgement result of Expression 7	Get only	0: Unmeasured, 1: OK, -1: NG
103	Reflect to overall judgement	Set/Get	0: ON, 1: OFF
120	Upper limit 0 for judgement	Set/Get	-999999999.9999 to 999999999.9999
121	Lower limit 0 for judgement	Set/Get	-999999999.9999 to 999999999.9999
122	Upper limit 1 for judgement	Set/Get	-999999999.9999 to 999999999.9999
123	Lower limit 1 for judgement	Set/Get	-999999999.9999 to 999999999.9999
124	Upper limit 2 for judgement	Set/Get	-999999999.9999 to 999999999.9999
125	Lower limit 2 for judgement	Set/Get	-999999999.9999 to 999999999.9999
126	Upper limit 3 for judgement	Set/Get	-999999999.9999 to 999999999.9999
127	Lower limit 3 for judgement	Set/Get	-999999999.9999 to 999999999.9999
128	Upper limit 4 for judgement	Set/Get	-999999999.9999 to 999999999.9999
129	Lower limit 4 for judgement	Set/Get	-999999999.9999 to 999999999.9999
130	Upper limit 5 for judgement	Set/Get	-999999999.9999 to 999999999.9999
131	Lower limit 5 for judgement	Set/Get	-999999999.9999 to 999999999.9999
132	Upper limit 6 for judgement	Set/Get	-999999999.9999 to 999999999.9999
133	Lower limit 6 for judgement	Set/Get	-999999999.9999 to 999999999.9999
134	Upper limit 7 for judgement	Set/Get	-999999999.9999 to 999999999.9999
135	Lower limit 7 for judgement	Set/Get	-999999999.9999 to 999999999.9999

Line Regression

No.	Data name	Set/Get	Data range
0	Judge	Get only	0: No judgement (unmeasured) 1: Judgement result OK -1: Judgement result NG
5	Line Param. 0 A	Get only	-99999.9999 to 99999.9999
6	Line Param. 0 B	Get only	-99999.9999 to 99999.9999
7	Line Param. 0 C	Get only	-99999.9999 to 99999.9999
8	Line Param. 1 A	Get only	-99999.9999 to 99999.9999
9	Line Param. 1 B	Get only	-99999.9999 to 99999.9999
10	Line Param. 1 C	Get only	-99999.9999 to 99999.9999
11	Cross point X	Get only	-99999.9999 to 99999.9999
12	Cross point Y	Get only	-99999.9999 to 99999.9999

13	Angle	Get only	0.0000 to 180.0000
14	Point X	Get only	-99999.9999 to 99999.9999
15	Point Y	Get only	-99999.9999 to 99999.9999
16	Distance	Get only	0.0000 to 99999.9999
101	Output Coordinates	Set/Get	0: After scroll 1: Before scroll
102	Calibration	Set/Get	0: OFF 1: ON
120	Function type	Set/Get	0: Calculate line 1: Calculate cross point and angle of two lines 2: Calculate distance between line and point
121	Noise cancel 0	Set/Get	0: Noise cancel OFF 1: Noise cancel ON
122	Noise cancel 1	Set/Get	0: Noise cancel OFF 1: Noise cancel ON
123	Number of points 0	Set/Get	2 to 8
124	Number of points 1	Set/Get	2 to 8
125	Method 0	Set/Get	0: Nearest unit 1: Expression
126	Method 1	Set/Get	0: Nearest unit 1: Expression

Circle Regression

No.	Data name	Set/Get	Data range
0	Judge	Get only	0: No judgement (unmeasured) 1: Judgement result OK -1: Judgement result NG
5	Central X	Get only	-99999.9999 to 99999.9999
6	Central Y	Get only	-99999.9999 to 99999.9999
7	Radius	Get only	0 to 99999.9999
101	Output Coordinates	Set/Get	0: After scroll 1: Before scroll
102	Calibration	Set/Get	0: OFF 1: ON
121	Number of points	Set/Get	3 to 8
122	Method	Set/Get	0: Nearest unit 1: Expression

Calibration+

No.	Data name	Set/Get	Data range
120	Coordinate indication method	Set/Get	0: Specified point 1: Sampling
200 to 208	Specified coordinate X	Set/Get	0.0000 to 99999.9999
300 to 308	Specified coordinate Y	Set/Get	0.0000 to 99999.9999

400 to 408	Actual coordinate X	Set/Get	-99999.9999 to 99999.9999
500 to 508	Actual coordinate Y	Set/Get	-99999.9999 to 99999.9999

Set Unit Data

No.	Data name	Set/Get	Data range
0	Judge	Get only	0: No judgement (unmeasured) 1: Judgement result OK -1: Judgement result NG
5	Data	Get only	-999999999.9999 to 999999999.9999
120	Unit	Set/Get	0 to 9999
121	Data No.	Set/Get	0 to 99999

Get Unit Data

No.	Data name	Set/Get	Data range
0	Judge	Get only	0: No judgement (unmeasured) 1: Judgement result OK -1: Judgement result NG
5	Data	Get only	-999999999.9999 to 999999999.9999
120	Unit	Set/Get	0 to 9999
121	Data No.	Set/Get	0 to 99999

Set Unit Figure

No.	Data name	Set/Get	Data range
0	Judge	Get only	0: No judgement (unmeasured) 1: Judgement result OK -1: Judgement result NG
5 to 24	Data 0 to 19	Get only	-999999999.9999 to 999999999.9999
120	Target unit	Set/Get	0 to 9999
121	Register figure No.	Set/Get	0 to 999
122	Target figure No.	Set/Get	0 to 7
123	Number of setting data items	Get only	0 to 20

Get Unit Figure

No.	Data name	Set/Get	Data range
0	Judge	Get only	0: No judgement (unmeasured) 1: Judgement result OK -1: Judgement result NG
1	Number of figures	Get only	Number of figures acquired

2	Size of figures	Get only	Size of figures acquired
120	Target processing unit No.	Set/Get	0 to 9999
121	Target figure No.	Set/Get	0 to 999
1000 + 100 x N (N = 0 to 9)	Figure N type (N = 0 to 9)	Get only	Figure 0 type 0x0000 → Undefined 0x0001 → Point 0x0002 → Line 0x0004 → Wide line 0x0008 → Rectangle 0x0010 → Ellipse 0x0020 → Circle 0x0040 → Wide circle 0x0080 → Arc 0x0100 → Wide arc 0x0200 → Polygon Set to 0 if no figures are acquired.
1001 + 100 x N (N = 0 to 9)	Figure N drawing mode (N = 0 to 9)	Get only	Figure N drawing mode
1002 + 100 x N to 1022 + 100 x N (N = 0 to 9)	Figure N data 00 to Figure N data 20 (N = 0 to 9)	Get only	Figure N data 0 to 20 The amount of valid data differs with data type. Set to 0 if disabled or no figures are acquired.

Trend Monitor

No.	Data name	Set/Get	Data range
0	Judge	Get only	0: No judgement (unmeasured) 1: Judgement result OK -1: Judgement result NG
5	Measurement	Get only	-999999999.9999 to 999999999.9999
6	Warning	Get only	0: OFF 1: ON
7	Maximum	Get only	-999999999.9999 to 999999999.9999
8	Minimum	Get only	-999999999.9999 to 999999999.9999
9	Average	Get only	-999999999.9999 to 999999999.9999
10	Deviation	Get only	-999999999.9999 to 999999999.9999
11	Count	Get only	0 to 999999999
12	NG count	Get only	0 to 999999999
13	Warning count	Get only	0 to 999999999
103	Reflect to overall judgement	Set/Get	0: ON, 1: OFF
121	Upper limit of the judgement	Set/Get	-999999999.9999 to 999999999.9999
122	Lower limit of the judgement	Set/Get	-999999999.9999 to 999999999.9999
123	Warning upper limit	Set/Get	-999999999.9999 to 999999999.9999
124	Warning lower limit	Set/Get	-999999999.9999 to 999999999.9999

125	Upper limit of the display range	Set/Get	-999999999.9999 to 999999999.9999
126	Lower limit of the display range	Set/Get	-999999999.9999 to 999999999.9999
127	Amount of change to display range	Set/Get	1 to 1000000
128	Horizontal	Set/Get	0: Display 200 results 1: Display 1000 results

Image Logging

No.	Data name	Set/Get	Data range
0	Judge	Get only	0: No judgement (unmeasured) 1: Judgement result OK -1: Judgement result NG
5	Calculation result	Get only	-99999.9999 to 99999.9999
6	Judgement result	Get only	0: No judgement (unmeasured) 1: Judgement result OK -1: Judgement result NG
120	Logging condition	Set/Get	0: None 1: Only NG 2: All
122 to 123	Upper limit of conditions calculation	Set/Get	-99999.9999 to 99999.9999
	Lower limit of conditions calculation	Set/Get	-99999.9999 to 99999.9999

Data Logging

No.	Data name	Set/Get	Data range
0	Judge	Get only	0: No judgement (unmeasured) 1: Judgement result OK -1: Judgement result NG
5 to 12	Result of Expression 0 - Result of Expression 7	Get only	Calculation results of expressions
120	Measurement ID	Set/Get	0: OFF, 1: ON
121	Integer	Set/Get	1 to 10
122	Decimal	Set/Get	0: 0 to 4: 4
123	Minus	Set/Get	0: -, 1:8
124	Field separator	Set/Get	0: OFF, 1: Comma, 2: Tab, 3: Space, 4: CR+LF
125	Record separator	Set/Get	0: OFF 1: Comma, 2: Tab, 3: Space, 4: CR+LF
126	0 suppress	Set/Get	0: OFF, 1: ON

Elapsed Time

No.	Data name	Set/Get	Data range
0	Judge	Get only	0: No judgement (unmeasured) 1: Judgement result OK -1: Judgement result NG
5	Elapsed Time	Get only	0 to 999999

Wait

No.	Data name	Set/Get	Data range
120	Waiting time	Set/Get	0 to 9999 (ms)

Branch

Conditional Branch

No.	Data name	Set/Get	Data range
0	Judge	Get	0: No judgement (unmeasured) 1: Judgement result OK -1: Judgement result NG
5	Expression A result	Get	Maximum 256 characters (result of calculation selected in expression A)
6	Expression B result	Get	Maximum 256 characters (result of calculation selected in expression B)
7	Comparison result	Get	0: NO 1: YES
8	Destination unit No.	Get	0 to 32767
120	Condition type	Set/Get	0: A = B 1: A <= B 2: A < B 3: A >= B 4: A > B
121	YES branch destination unit No.	Set/Get	-1: End processing 0 to 32767: Unit No.
122	NO Destination unit No.	Set/Get	-1: End processing 0 to 32767: Unit No.

DI Branch

No.	Data name	Set/Get	Data range
0	Judge	Get	0: No judgement (unmeasured) 1: Judgement result OK -1: Judgement result NG
5	DI input No.	Get	No. used to indicate DI input (00000 to 11111)
6	Unit No	Get	Unit number at destination corresponding to DI input
120 to 151	Destination Unit No. 0 - Destination Unit No. 31	Set/Get	-1: End processing 0 to 9999: Unit No.

Output result

Data Output

No.	Data name	Set/Get	Data range
0	Judge	Get only	0: No judgement (unmeasured) 1: Judgement result OK -1: Judgement result NG
5 to 12	Data 0 - Data 7	Get only	<ul style="list-style-type: none"> • ASCII: -99999999.9999 to 99999999.9999 • Binary: -2147483.648 to 2147483.647
136	Communication method	Set/Get	0: Ethernet 1: RS-232C/RS-422
137	Output format	Set/Get	0: ASCII, 1: Binary
138	Integer	Set/Get	1 to 10
139	Decimal	Set/Get	0: 0 to 4: 4
140	Minus	Set/Get	0: -, 1: 8
141	Field separator	Set/Get	0: OFF 1: Comma, 2: Tab, 3: Space, 4: Delimiter
142	Record separator	Set/Get	0: OFF 1: Comma, 2: Tab, 3: Space, 4: Delimiter
143	0 suppress	Set/Get	0: OFF, 1: ON
144 to 147	Output IP address (1 to 4) (only when "Ethernet" is selected for the communication method)	Set/Get	Output IP address
149	Output IP address setting (only when "Ethernet" is selected for the communication method)	Set/Get	0: Reference to system, 1: Individual specification

Parallel Data Output

No.	Data name	Set/Get	Data range
0	Judge	Get only	0: No judgement (unmeasured) 1: Judgement result OK -1: Judgement result NG
5 to 12	Data 0 - Data 7	Get only	BCD: -999 to 999 Binary: -32768 to 32768
128	Data format	Set/Get	0: Binary, 1: BCD

Parallel Judgement Output

No.	Data name	Set/Get	Data range
0	Judge	Get only	0: No judgement (unmeasured) 1: Judgement result OK -1: Judgement result NG
5 to 20	Data 0 - Data 15	Get only	-999999999.9999 to 999999999.9999
21 to 36	Judge 0 - Judge 15	Get only	1: OK, -1: NG, 0: Unmeasured
103	Reflect to overall judgement	Set/Get	0: ON, 1: OFF
136	Upper limit 0 for judgement	Set/Get	-999999999.9999 to 999999999.9999
137	Lower limit 0 for judgement	Set/Get	-999999999.9999 to 999999999.9999
138	Upper limit 1 for judgement	Set/Get	-999999999.9999 to 999999999.9999
139	Lower limit 1 for judgement	Set/Get	-999999999.9999 to 999999999.9999
140	Upper limit 2 for judgement	Set/Get	-999999999.9999 to 999999999.9999
141	Lower limit 2 for judgement	Set/Get	-999999999.9999 to 999999999.9999
142	Upper limit 3 for judgement	Set/Get	-999999999.9999 to 999999999.9999
143	Lower limit 3 for judgement	Set/Get	-999999999.9999 to 999999999.9999
144	Upper limit 4 for judgement	Set/Get	-999999999.9999 to 999999999.9999
145	Lower limit 4 for judgement	Set/Get	-999999999.9999 to 999999999.9999
146	Upper limit 5 for judgement	Set/Get	-999999999.9999 to 999999999.9999
147	Lower limit 5 for judgement	Set/Get	-999999999.9999 to 999999999.9999
148	Upper limit 6 for judgement	Set/Get	-999999999.9999 to 999999999.9999
149	Lower limit 6 for judgement	Set/Get	-999999999.9999 to 999999999.9999
150	Upper limit 7 for judgement	Set/Get	-999999999.9999 to 999999999.9999
151	Lower limit 7 for judgement	Set/Get	-999999999.9999 to 999999999.9999
152	Upper limit 8 for judgement	Set/Get	-999999999.9999 to 999999999.9999
153	Lower limit 8 for judgement	Set/Get	-999999999.9999 to 999999999.9999
154	Upper limit 9 for judgement	Set/Get	-999999999.9999 to 999999999.9999
155	Lower limit 9 for judgement	Set/Get	-999999999.9999 to 999999999.9999
156	Upper limit 10 for judgement	Set/Get	-999999999.9999 to 999999999.9999
157	Lower limit 10 for judgement	Set/Get	-999999999.9999 to 999999999.9999
158	Upper limit 11 for judgement	Set/Get	-999999999.9999 to 999999999.9999
159	Lower limit 11 for judgement	Set/Get	-999999999.9999 to 999999999.9999
160	Upper limit 12 for judgement	Set/Get	-999999999.9999 to 999999999.9999
161	Lower limit 12 for judgement	Set/Get	-999999999.9999 to 999999999.9999
162	Upper limit 13 for judgement	Set/Get	-999999999.9999 to 999999999.9999
163	Lower limit 13 for judgement	Set/Get	-999999999.9999 to 999999999.9999
164	Upper limit 14 for judgement	Set/Get	-999999999.9999 to 999999999.9999
165	Lower limit 14 for judgement	Set/Get	-999999999.9999 to 999999999.9999
166	Upper limit 15 for judgement	Set/Get	-999999999.9999 to 999999999.9999
167	Lower limit 15 for judgement	Set/Get	-999999999.9999 to 999999999.9999

Display result

Result Display

No.	Data name	Set/Get	Data range
0	Judge	Get only	0: No judgement (unmeasured) 1: Judgement result OK

Display Image File

No.	Data name	Set/Get	Data range
0	Judge	Get only	0: No judgement (unmeasured) 1: Judgement result OK -1: Judgement result NG
120	Number of files	Set/Get	1 to 4
121	Camera No. [0]	Set/Get	0 to 3
122	Camera No. [1]	Set/Get	0 to 3
123	Camera No. [2]	Set/Get	0 to 3
124	Camera No. [3]	Set/Get	0 to 3

Display Last NG Image

No.	Data name	Set/Get	Data range
0	Judge	Get only	0: No judgement (unmeasured) 1: Judgement result OK -1: Judgement result NG
5 to 12	Judge data N (N = 0 to 7)	Set/Get	-999999999.9999 to 999999999.9999
13 to 20	Judge judge N (N = 0 to 7)	Set/Get	0: No judgement (unmeasured) 1: Judgement result OK -1: Judgement result NG
103	Reflect to overall judgement	Set/Get	0: ON 1: OFF
120	Judgement mode	Set/Get	0: One NG 1: All NG
121	Save type	Set/Get	0: Image 1: Image + data
122	Number of logging	Set/Get	1 to 4
123	Target processing unit number	Set/Get	-1 to 9999 -1: Images in own processing unit saved
124	Image memory setting flag	Set/Get	0: OFF 1: ON
140 to 147	Condition exp N (N = 0 to 7)	Set/Get	Exp character string for inclusion processing unit 0

148 to 163	Upper limit of condition calculation M (M = 0 to 15)	Set/Get	Even number is upper limit, odd number is lower limit Exp upper and lower limits for inclusion processing unit 0
	Lower limit of condition calculation M (M = 0 to 15)	Set/Get	
164 to 171	Condition comment M (M = 0 to 15)	Set/Get	Exp comment character string for inclusion processing unit 0
180 to 195	Data exp M (M = 0 to 15)	Set/Get	Exp character string for inclusion processing unit 1/2. First half is 1, second half is 2.
196 to 227	Upper limit for data calculation M (M = 0 to 15)	Set/Get	Even number is upper limit, odd number is lower limit Exp upper and lower limits for inclusion processing unit 1/2. First half is 1, second half is 2.
	Lower limit for data calculation M (M = 0 to 15)	Set/Get	
228 to 243	Data comment M (M = 0 to 15)	Set/Get	Exp comment character string for inclusion processing unit 1/2. First half is 1, second half is 2.
500 to 515	NG data [] [M] (M = 0 to 15)	Set/Get	-999999999.9999 to 999999999.9999

Appendixes

- ▶ Reference: About Lenses (p.250)
- ▶ Reference: Error Messages and Troubleshooting (p.256)
- ▶ Reference: FAQ (p.259)
- ▶ Reference: Measurement Mechanism (p.262)
- ▶ Reference: Terminology Explanations (p.271)
- ▶ Reference: Basic Knowledge about Operations (p.275)
- ▶ Reference: Setting Figures (p.281)
- ▶ Reference: About Number of Logging Images (p.292)
- ▶ Reference: About Limits on the Number of Image Input Processing Items Used (p.293)
- ▶ Reference: About Max. Number of Loading Images during Multiple Image Input (p.295)
- ▶ Reference: Character Code Table (p.296)
- ▶ Reference: Upper Limits of Processing Item Parameters (p.297)
- ▶ Reference: About Memories Usable with FZ Series (p.298)

About Lenses

When using a camera (single), refer to the following tables to prepare the lens and extension tube. The lens may vary depending on the size of measurement objects and the camera setting distance.

Optical Diagrams

0.3 megapixel digital camera (stand-alone) FZ-S □

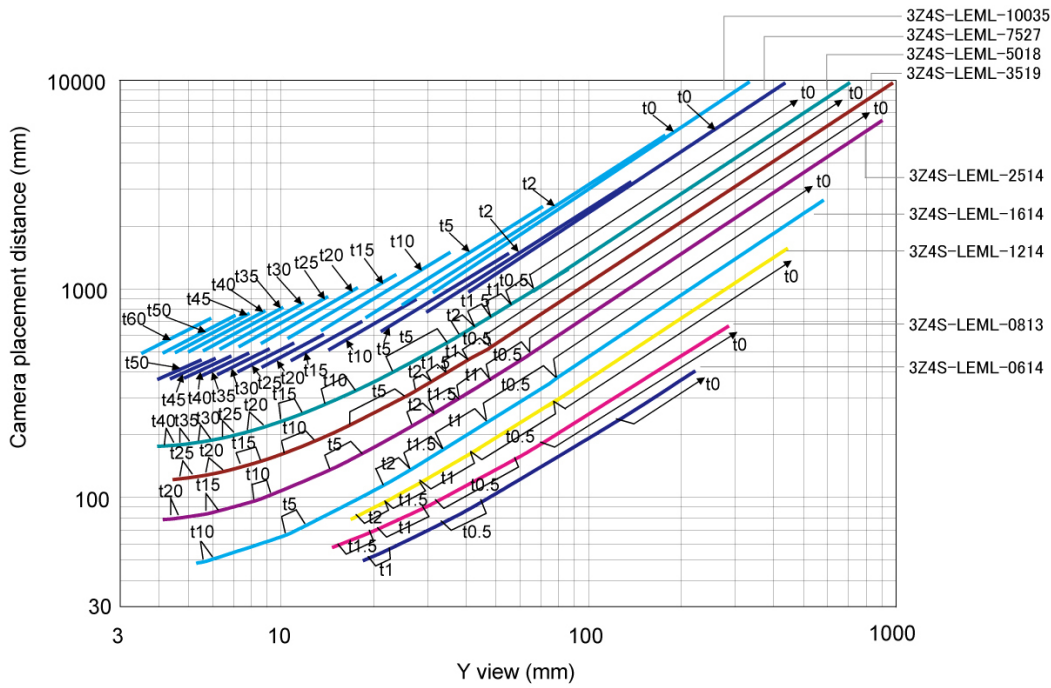

2 megapixel digital camera (stand-alone) FZ-S □ 2M

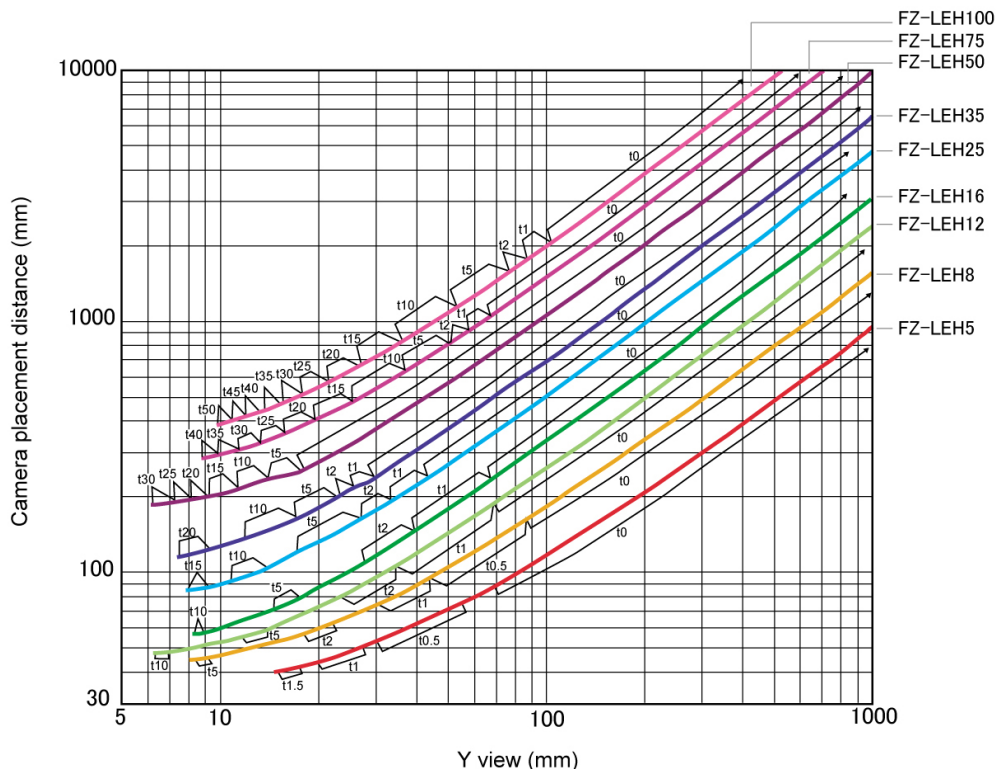

*The 5 mm extension tube (3Z4S-LE ML-EXR) cannot be connected with the FZ-LEH25.

5 megapixel digital camera (stand-alone) FZ-S □ 5M

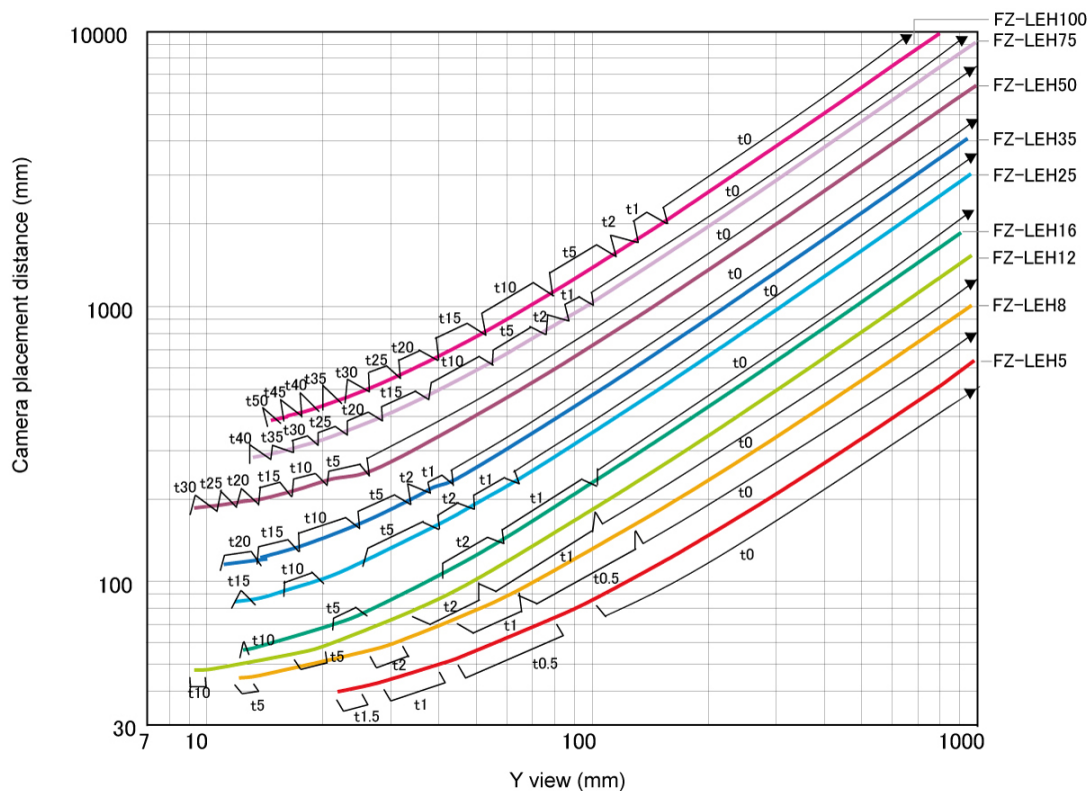
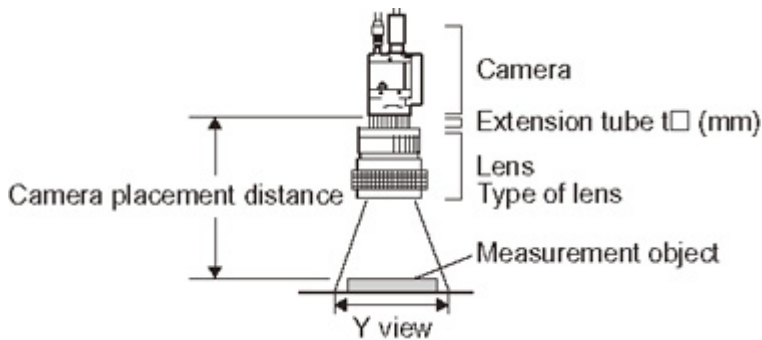

Diagram view

The horizontal axis of the diagram indicates the Y field of view (mm), and longitudinal axis indicates camera setting distance (mm). This diagram shows the relationship between the field of view of lenses and the setting distance for different types. Make sure to verify the lens type when checking the graph as the field of view value is different for each type. Points such as "t5.0" on the graph correspond to the thickness of the extension tube used. "t0" is used if an extension tube is not necessary, and "t5.0" is used if a 5 mm extension tube is used.

(Example)

If the field of view of measurement object is 40 mm, and a 3Z4S-LEML-5018 lens is used, the camera setting distance is set at 500 mm, and a 5 mm extension tube is required.

Small camera FZ-SF □ /SP □ series

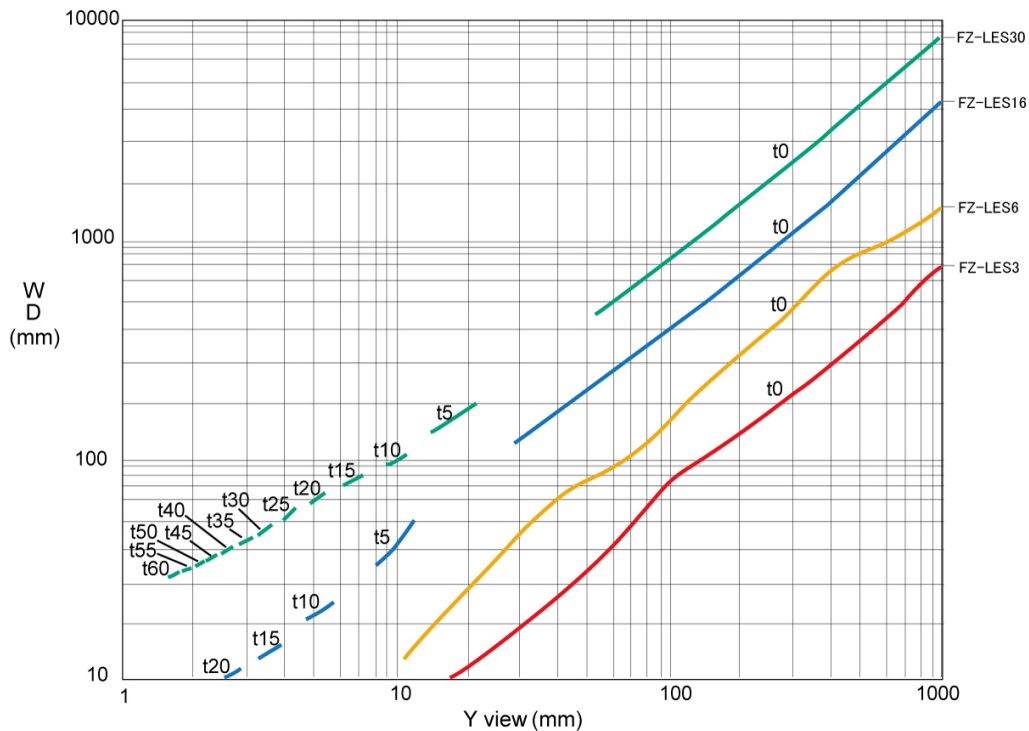
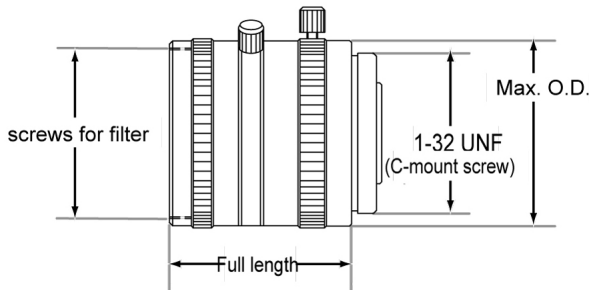

Diagram view

The horizontal axis of the diagram indicates the Y field of view (mm), and longitudinal axis indicates WD (mm). This diagram shows the relationship between the field of view of lenses and the setting distance for different types. Make sure to verify the lens type when checking the graph as the field of view value is different for each type. Points such as "t5.0" on the graph correspond to the thickness of the extension tube used. "t0" is used if an extension tube is not necessary, and "t5.0" is used if a 5 mm extension tube is used.

Lens Types and Outside Diameters

Lens 3Z4S-LE ML series

Lens type	Focal distance	Brightness	Max. O.D.	Full length	Filter size
3Z4S-LE ML0614	6 mm	F1.4	φ30 mm	30 mm	M27 P0.5
3Z4S-LE ML0813	8 mm	F1.3	φ30 mm	34.5 mm	M25.5 P0.5
3Z4S-LE ML1214	12 mm	F1.4	φ30 mm	34.5 mm	M27 P0.5
3Z4S-LE ML1614	16 mm	F1.4	φ30 mm	24.5 mm	M27 P0.5
3Z4S-LE ML2514	25 mm	F1.4	φ30 mm	24.5 mm	M27 P0.5
3Z4S-LE ML3519	35 mm	F1.9	φ30 mm	29 mm	M27 P0.5
3Z4S-LE ML5018	50 mm	F1.8	φ32 mm	37 mm	M30.5 P0.5
3Z4S-LE ML7527	75 mm	F2.7	φ32 mm	42.5 mm	M30.5 P0.5
3Z4S-LE ML10035	100 mm	F3.5	φ32 mm	43.9 mm	M30.5 P0.5

High resolution and low distortion lens Model FZ-LEHx series

Lens type	Focal distance	Brightness	Max. O.D.	Full length	Filter size
FZ-LEH5	5 mm	F2.8	φ42 mm	38.7 mm	M40.5 P0.5
FZ-LEH8	8 mm	F1.4	φ34 mm	41.6 mm	M27.0 P0.5
FZ-LEH12	12 mm	F1.4	φ34 mm	37.0 mm	M27.0 P0.5
FZ-LEH16	16 mm	F1.4	φ33 mm	36.5 mm	M27.0 P0.5
FZ-LEH25	25 mm	F1.4	φ33 mm	39.5 mm	M27.0 P0.5
FZ-LEH35	35 mm	F2	φ34 mm	36.5 mm	M27.0 P0.5
FZ-LEH50	50 mm	F2.8	φ34 mm	55.0 mm	M27.0 P0.5
FZ-LEH75	75 mm	F2.5	φ36 mm	51.0 mm	M34.0 P0.5
FZ-LEH100	100 mm	F2.8	φ50 mm	70.0 mm	M40.5 P0.5

Lens for small digital cameras FZ-LESx series

Lens type	Focal distance	Brightness	Max. O.D.	Full length L
FZ-LES3	3 mm	F2.0	φ12 mm	16.4 mm
FZ-LES6	6 mm	F2.0	φ12 mm	19.7 mm
FZ-LES16	16 mm	F3.4	φ12 mm	23.1 mm
FZ-LES30	30 mm	F3.4	φ12 mm	25.5 mm

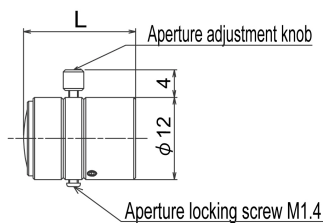

Extension Tube

An extension tube, which is installed between lens and camera, is used to adjust focal distance. Different combinations of the 7 tubes can be used to achieve any desired thickness.

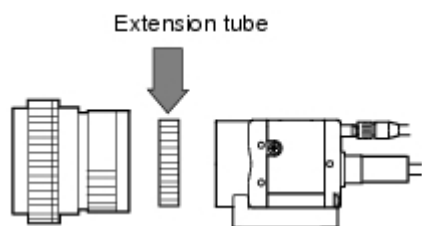

Max. O.D.	Thickness						
	Thickness:40mm	20mm	10mm	5mm	2mm	1mm	0.5mm
φ30							
	7sets						

Extension tubes for small digital cameras FZ-LESR

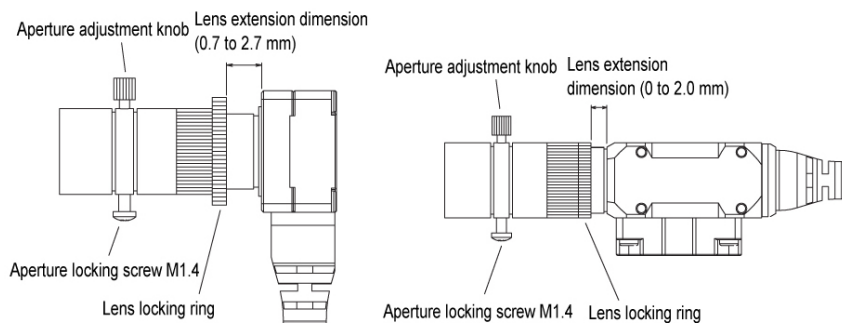

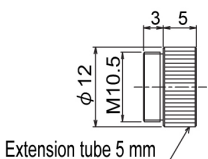
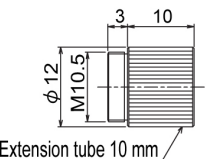
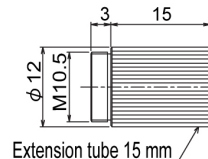
Max. O.D.	Thickness		
φ12	 <p>Extension tube 5 mm</p>	 <p>Extension tube 10 mm</p>	 <p>Extension tube 15 mm</p>
	3-piece set		

Note

- Do not overlap the 0.5 mm, 1.0 mm and 2.0 mm extension tubes. Since these lenses are installed between the lens and the threaded section of another extension tube, overlapping of 2 or more of these tubes will cause unstable fixation.
- When a close-up exceeds 30 mm, reinforcement is necessary depending on the amount of vibration.

Error Messages and Troubleshooting

This section lists error messages that display on the screen and solutions to problems.

 **ERR** When a message with this symbol is displayed, the ERROR signal on the parallel interface is ON.

Error message	Remedy
No value set.Please set value.	A value must be set for this item.Please set value.
Error of the expression.	Do the following errors exist in settings for an expression set up? <ul style="list-style-type: none"> • Different number of open/close parentheses • Connecting separately to TJG/Unit/value/function/operator/comma • Operator is set at beginning or end of expression • The number of function operands is insufficient or there are more than is needed
Cannot add object.Out of range of specified characters for expression.	Does not comply to the conditions of expression.Please check the content. Reference: ▶ "Processing Item List Manual", "Settings (Calculation)" (p.328)
The problem occurred in the camera connection.  ERR	Is the camera cable connected to the controller? Is camera cable disconnected? Do [Select camera] of [Camera Image Input] and [Camera Switching] have any errors? Please check the contents of [Camera setting], then switch off and restart. Reference: ▶ Setting Conditions for Camera Use (p.106)
Failed to start the window. Memory is insufficient.	Because memory available for use was insufficient, memory needed to open the window could not be secured.Check the flow and adjust measurement regions of each processing unit and the size of registered models. <ul style="list-style-type: none"> • [Shape search] If shape search + setup window is opened while the RAM Disk memory is insufficient for image logging on the RAM Disk, a warning message is displayed.In the case that a image logging file is stored in the RAM Disk, please move the content on the RAM Disk to a USB Disk to open up memory and reopen the set up window.
Warning range shall be set within the range from judgement lower to upper limit.	Please redefine the upper and lower warning range limits so that they are within the range between the lower and upper judgement limits. Reference: ▶ "Processing Item List Manual", "Judgement Conditions (Trend Monitor)" (p.367)
This setting may causes result "NG (memory shortage)" when on measuring.	Insufficient memory may occur during measurement.Reset the model parameters. <ul style="list-style-type: none"> • For [Search] Reference: ▶ "Processing Item List Manual", "The judgement is NG (insufficient memory)" (p.51) • For [Flexible Search] Reference: ▶ "Processing Item List Manual", "The judgement is NG (insufficient memory)" (p.60) • For [Classification] Reference: ▶ "Processing Item List Manual", "The judgement is NG (insufficient memory)" (p.112)
The problem occurred in the system.  ERR	Controller failure.Please contact one of our branches or regional offices.

<p>The problem occurred in system date. The system battery is insufficient.</p> 	<p>Low battery (for backup of date and time data) level. The battery needs to be replaced. Please return the old battery to one of our branches or regional offices.</p>
<p>Failed to switch scene</p>	<p>Is a USB disk connected to the controller? A USB disk is needed to read scenes after scene group 1.</p>
<p>Failed to switch scene group or save scene group on switch.</p>	<p>The cause of the failure to switch or to save when switching may be that the USB disk was removed from the controller. Connect a USB disk to the controller and try again.</p>
<p>Failed to clear scene group.</p>	<p>Confirm that a USB disk is connected to the controller and try again.</p>
<p>Cannot read selected file. Confirm selected file once again.</p>	<p>Check the following points.</p> <ul style="list-style-type: none"> • Did you remove the USB disk from the controller after selecting a file (files) on the USB disk? • Did you delete the selected file? (For example, did you select a file on the RAM disk, which was then deleted via FTP?) <p>In addition, the selected file may be corrupt.</p>
<p>The communication time-out is occurred.</p> 	<p>Switch off controller, verify the following contents and then restart.</p> <ul style="list-style-type: none"> • Is cable connected correctly? • Does it comply with communication specifications of external devices? • Are external devices functioning normally? <p>If error is not resolved after confirmation, the controller may be damaged. Please contact one of our branches or regional offices.</p> <p>Reference: ▶ Setting Communication Specifications (RS-232C/422-PLC Link) (p.126) Reference: ▶ Setting Communication Specifications (RS-232C/422 - Non-procedure) (p.147)</p>
<p>Error input range. Please input correctly.</p>	<p>Please verify range for setting and perform setting again.</p>
<p>File name contains invalid character.</p>	<p>Please confirm that characters such as \ / , ; * ? " < > & . SPC (space) are not included in the filename.</p>
<p>Failed to save file. Please check.</p>	<p>Check the following points.</p> <ul style="list-style-type: none"> • Is the memory of the save destination sufficient? • For cases where the save destination is the USB disk, is the USB disk connected to the controller? Or, the controller may not have detected the USB disk.
<p>Fan/voltage error.</p> 	<p>Switch off controller, and verify if fan is affected. If error information is still shown after restart, the controller may be damaged. Please contact one of our branches or regional offices.</p>
<p>A camera outside the guarantee is connected.</p>	<p>A camera not covered by the guarantee is connected to the controller currently being used.</p>
<p>Destination folder is not found. Please check.</p>	<p>Check the following points.</p> <ul style="list-style-type: none"> • Have you deleted the destination folder? • For cases where the save destination is the USB disk, is the USB disk connected to the controller? Or, has the USB disk been detected?
<p>Cannot perform model registration.</p>	<p>For searching, classification and flexible searching Use high-contrast images for model registration.</p> <hr/> <p>For fine matching For fine matching, 2 pixels at the edges of the image cannot be registered with the model.</p>

Region size exceeds. Please narrow region.	There are restrictions as to what can be set based on the camera and processing items being used. Please adjust the region size so that the region is not too large.		
	Processing Item	Region kind	Region size[pixels]
	Shape Search+	Measurement region	5003712
		Model region	995328
	Barcode+	Measurement region	1920000
2D Code+	Measurement region	1920000	
Logging error	Image logging failed due to insufficient memory at the save destination. The error message disappears after 10 seconds. Please delete unneeded files in the save destination or prepare a new USB disk.		

During Start-up

POWER LED not lit

- Is the power supply connected correctly?
- Is the supply voltage low (24 V DC +10%,-15%)?

Nothing is displayed on the monitor

- Is the monitor ON?
- Is the monitor cable connected correctly?
- Is the monitor malfunctioning?
- Is the power capacity sufficient (LCD monitor)?
- Have you turned off the LCD? If you have, monitor recovery will occur if you tap on the bottom of the monitor.

Disordered monitor images

- Are the power supply and cable generating electronic noise?
- Is the monitor cable connected correctly?

Cannot input

- Are the cables for input devices (mouse, etc.) connected correctly?
- Is the angle too big when tapping is done with the touch pen?

Camera image does not display/Image is blurry

- Is the lens cap removed?
- Is the camera cable connected correctly?
- Is the lens aperture at the maximum or the minimum?
- Is the camera's shutter speed correct?
- Is the lighting method correct?

During Operation

Measurement results do not display on the monitor

- Are windows other than the Main screen (the Edit Flow window, etc.) displayed?
- Are there any setting windows open?
* A setting window is defined as a window that opens separately such as the Edit Flow window and the Scene Maintenance window.

The touch screen responds slowly

- Are you tapping the touch screen continuously and quickly? If yes, the response to operation may be delayed.

"NG (memory shortage)" is displayed in the "Detail result" area

- Does the number of specific processing items, such as camera image input, exceed the limit?
Reference: ▶ About Limits on the Number of Image Input Processing Items Used (p.293)

In [Image display] of the Control area, "Image mode", "Positions" and "Sub image" can not be changed.

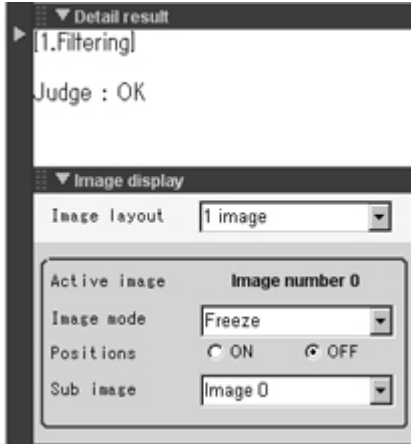

- Is the "Detail result" area active?
Reference: ▶ Displaying Flow and Detailed Results (p.73)

For Measurement

Display is not updated.

- Measurement is given priority when the STEP signal input interval is short or continuous measurement is being performed. As a result, the measurement results (overall judgment, image, individual judgment in the flow display, detailed results) may not be updated. When continuous measurement ends, the measurement results for the final measurement are displayed.

About Parallel Interface

Trigger signal (input signal) not accepted

- Are the cables connected correctly?
- Is the signal cable disconnected?
You can check the communication status in the Confirmation window.
Reference: ▶ Checking Communication Status (Parallel Interface) (p.180)
- Are windows other than the Main screen (the Edit Flow window, etc.) displayed?
- Are there any setting windows open?

* A setting window is defined as a window that opens separately such as the Edit Flow window and the Scene Maintenance window.

Signals cannot be output to external devices

- Is the trigger signal input?
- Are the cables connected correctly?
- Is the signal cable disconnected?
You can check the communication status in the Confirmation window.
Reference: ▶ Checking Communication Status (Parallel Interface) (p.180)

- Is test measurement being performed?
Data cannot be output to external devices during test measurement.

About Serial Interface (RS-232C/422 Connection)

No communication available

- Are the cables connected correctly?
- Are the communication specifications of the external devices compatible with the controller?
You can check the communication status in the Confirmation window.
Reference: ▶ Checking Communication Status (Non-procedure) (p.149)

The controller works fine initially, but there is not response after a while

- Is the buffer memory of the PC full?
Please verify if data can be received correctly based on current settings.

Data cannot be saved

- Are the communication specifications of the external devices compatible with the controller?
- Is "Flow control" in communication specifications set to "None"?
To save data, set "Flow control" to "None".
Reference: ▶ Setting Communication Specifications (RS-232C/422-PLC Link) (p.126)
Reference: ▶ Setting Communication Specifications (RS-232C/422 - Non-procedure) (p.147)

Measurement Mechanism

This section describes how to configure measurement in accordance with the images acquired from cameras.

This product is prepared with comprehensive processing capabilities for measuring items. Common processes for various processing items are described here.

Color Processing Mechanism

The images acquired from cameras are available with color information such as R(red)/G(green)/B(blue). RGB images can render 16.7 million colors on the screen, and adjustment of color intensity with a range of 0 to 255 can be performed.

For each of RGB, black is rendered with a 0 value and white is rendered with a 255 value.

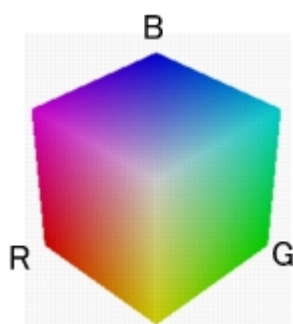

During measurement of color images, many colors can be measured by adjusting the RGB values.

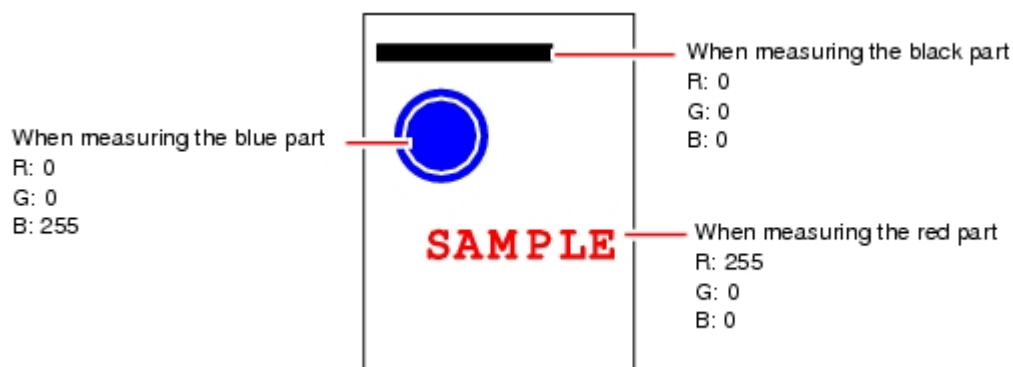

Note

- For monochrome cameras, color processing is not performed.

Search Processing Mechanism

Reference image patterns are registered as models and then search is performed using the parts of input images that most resemble the models. The degree of similarity is represented with a correlation value, and inspection for defects and different parts being mixed in can be performed.

The search process is performed over several distinct stages.

1. Register a reference model.

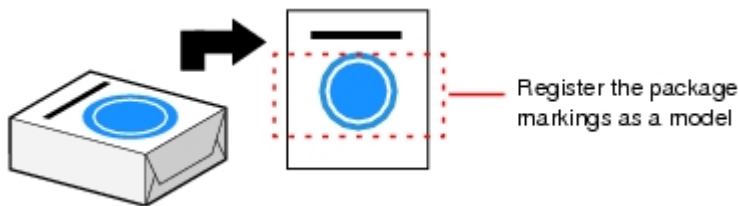

Note

Model Status and Measurement Processing

- Measurement time and accuracy may be affected by the status of model in the following ways. Please select measurement objects that are in good condition (clean) for Model Registration.
 - In the case of large or complicated models, processing time is prolonged.
 - With extremely small models or models without features, search processing is unstable.

2. Perform rough search of overall measurement region.
Search for the model over the entire measurement region.

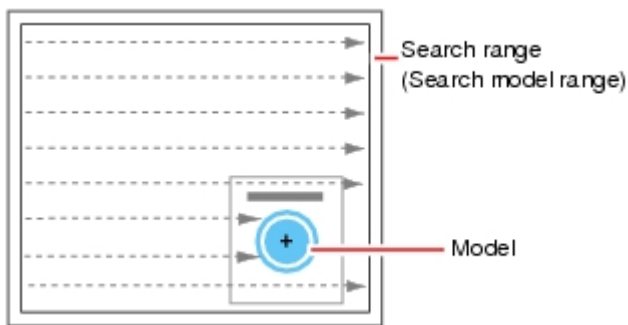

3. Perform additional searching near the model.

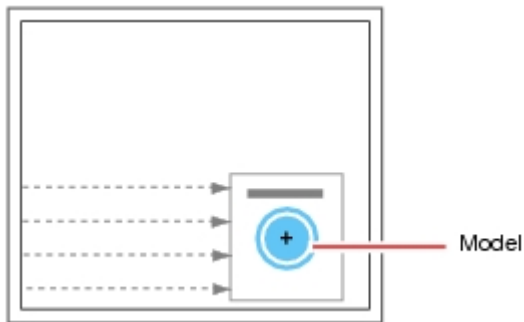

Search Detection Method

With search processing, there are two types of detection methods: Search by "Correlation (CR)" and search by "Shape (PT)".

The detection method can be selected by changing the "Rotation" settings for each processing item.

Setting item	Description
CR	Measurement for locations where there is high correlation (similar areas) between the color of the model registration image and the input image is performed. Since brightness is normalized in this operation, changes in brightness do not affect searching for correct positions.

PT	<p>Measurement for locations where there is a high degree of similarity between the shape of the model registration image and the input image is performed. Since measurement is based on shape consistency (profile of model), positions can be measured accurately even if portions of the model are missing in images.</p> <p>When the rotation angle range is wide (such as full angle), a search that is faster than a "CR" search can be performed. Note, however, that this method may be less reliable than a "CR" search if the image has low contrast or blurred edges.</p>
----	---------------------------------------------------------------------------------------------------------------------------------------------------------------------------------------------------------------------------------------------------------------------------------------------------------------------------------------------------------------------------------------------------------------------------------------------------------------------------------------------------------------------------------------------------------------------------------------

Note

Basic selection flow

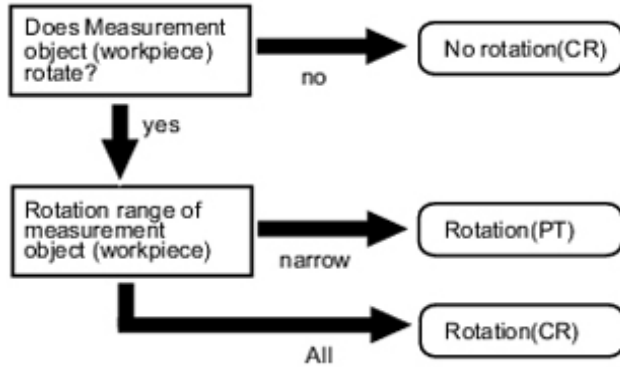

Search Speed

For processing items to perform search processing such as [Search] and [Classification], you can specify the search processing speed by through the model parameter items "Stab.", "Prec.", and/or "Skipping angle". If the value specified for "Stab." or "Prec." is small or if the value for "Skipping angle" is large, the processing speed can be increased since the amount of information for the models will be decreased during the search. In contrast, if the values specified for "Stab." or "Prec." are large or if the value for "Skipping angle" is small, the processing speed is slow because search is performed without the amount of model information being reduced. Specify appropriate values for "Stab.", "Prec.", and "Skipping angle" according to the measurement conditions.

Correlation value

With processing items that use search processing, judgement is performed through correlation values. Correlation values are used to check the consistency (degree of similarity) between actual measurement images and reference model images. If portions of a measured image are missing or if shapes are

different, the correlation value is lower.

Model image		
		
For partial defect	For wide line	For dark image
		
Correlation: 54	Correlation: 74	Correlation: 99
Larger	Horizontal	Different shapes
		
Correlation: 43	Correlation: 58	Correlation: 58

Search Angle Range, Skipping Angle

These are values, based on the model registration image, that indicate the allowable rotation interval (skipping angle) and overall maximum rotation range for the model (angle range). Search is performed for objects that most resemble these acceptable models.

Example: When angle range is 15° and skipping angle is 5°

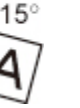
Registration model	Reference						
	-15°	-10°	-5°	Reference	5°	10°	15°
							

Candidate Point Level

This is the level used for finding models when searching. Images with a correlation value higher than the candidate point level are used to establish candidate points for search inspection.

Roughly search within the search region for candidate points.

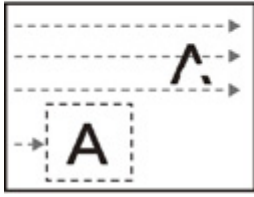

Perform detailed searches in the areas around each candidate point.

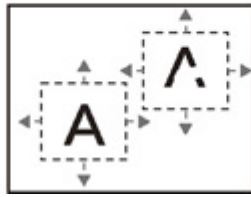

Edge Detection Measurement

This method extracts parts with color changes as edges to perform measurement. Edges are found through color changes in the measurement region.

It finds edges using color changes in the measurement region.

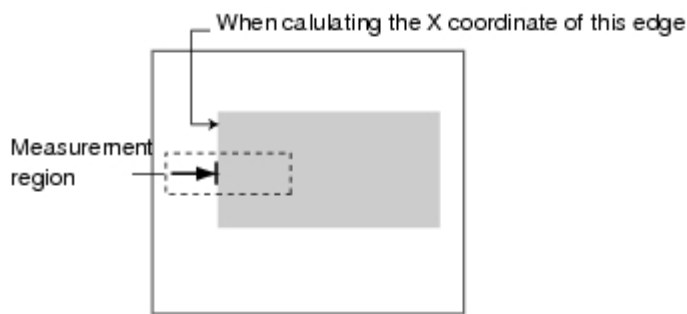

Edge Level

Indicates the edge color change level (degree of color difference). This level is adjusted if edges cannot be accurately detected.

Note

- The value 0 to 100 for the edge level indicates the edge intensity. It is not related to color differences in the original image.

For case of measurement using relative position (%) with regards to width of color difference

The edges are detected in the following manner.

1. Calculate the overall distribution of color difference in the measurement region.
2. Min. color difference value: 0%; Max. color difference value: 100%
3. Locations in which there is an edge level color difference are detected as edges.

Edge Position

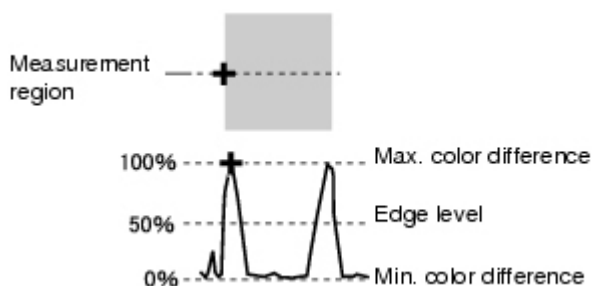

Edge Pitch

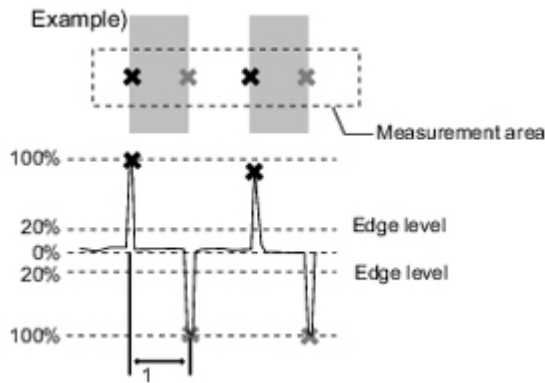

When performing measurement using color difference value

Edge level is set using color difference absolute value.

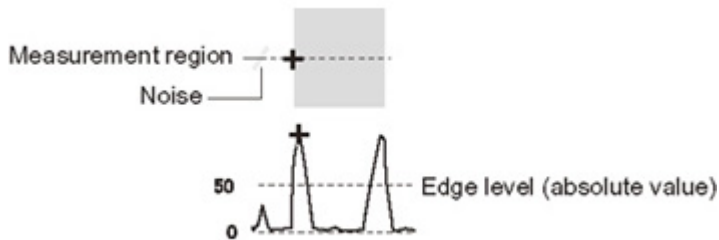

Noise Level

This level judges whether an edge is present or not.

The maximum value and minimum value for color difference in the edge detection area are determined and if the difference is less than the noise level, it is judged that there is no edge. When detection is affected by noise, increase this value.

(within area)

Maximum value - minimum value of color difference < noise level - edge does not exist - measurement result is fail

Maximum value - minimum value of color difference > = Noise level - edge exists - targeted for measurement

Example: When noise level is set to 30

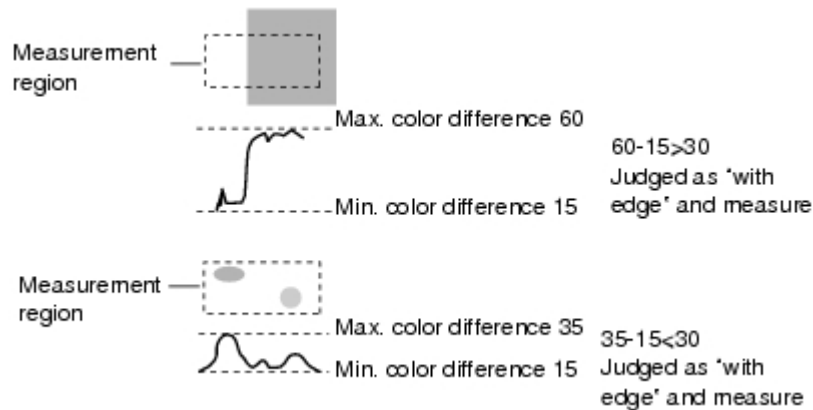

Noise Width

Set the width for judging noise.

- When no color is specified
If another edge is detected within the width range starting from the point where an edge was first detected, the newly detected point is considered noise.
- When a color is specified
If the color difference distributions again falls below the edge level within the width range starting from the point where an edge was first detected, the newly detected point is considered noise.

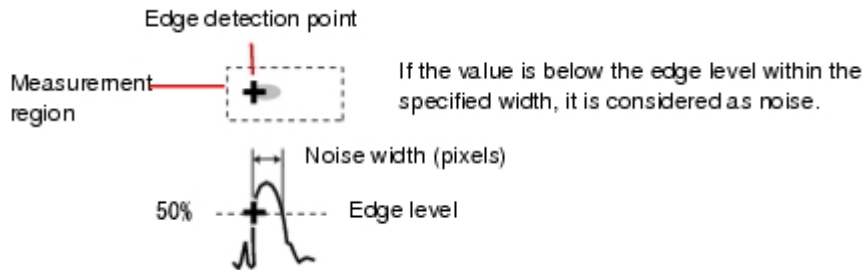

When points are mistakenly detected as edges due to noise, increase the color difference value.

Defect Detection Measurement

Color changes within the measurement region are used to find defects such as scratches, contamination, and chipping.

After measurement region is drawn, a rectangle (defect detection region) is automatically formed in this region. While moving the defect detection region around, calculate average density for each area to determine the difference between the original area and the surrounding area. This difference is called the defect level. Calculate the defect level for all defect detection areas. If the maximum value exceeds the judgement value, it is judged that there are defects in the measurement region.

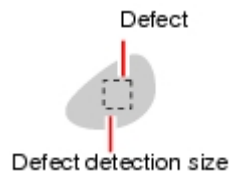

Increasing "Defect size" allows for shortening of processing time, but this will reduce measurement accuracy.

Setting item	Description
Upper Lower	<p>Specify the upper and lower limits of defect detection size based on the size of scratch or contamination to be detected.</p> <p>The larger the difference between upper and lower limits, the easier it is to detect scratches or contamination of various sizes.</p> <p>For both upper and lower limits, higher values for defect detection size limits leads to weaker detection sensitivity and shorter processing time.</p>

Handling Coordinates

The processing items for measuring positions have a setting item called "Output parameter" with which you can select how to handle coordinates.

In "Output parameter", you can set "Output coordinates" or "Calibration".

Output Coordinates

Select coordinate types to be output to external devices.

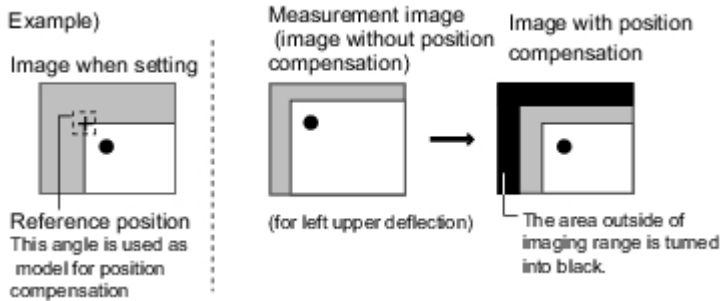

Before position compensation

Coordinate values before position compensation are output.

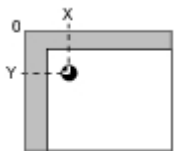

After position compensation (with factory settings)

Coordinate values after position compensation are output.

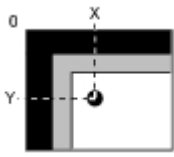

Calibration

Select whether or not to perform calibration when selecting output to external devices.

Reference: ▶ Calibration (p.272)

Calibration: ON

Calibration is performed during output and measured values after calibration are output.

Calibration: OFF

Calibration is not performed during output, and coordinate values from camera images are output.

Terminology Explanations

This section gives descriptions of terms.

Position compensation

When the location and direction of measured objects are not fixed, the positional deviation between reference position and current position is calculated and measurement is performed after correcting. Please select processing items that are appropriate to the measurement object from processing items that are related to position compensation.

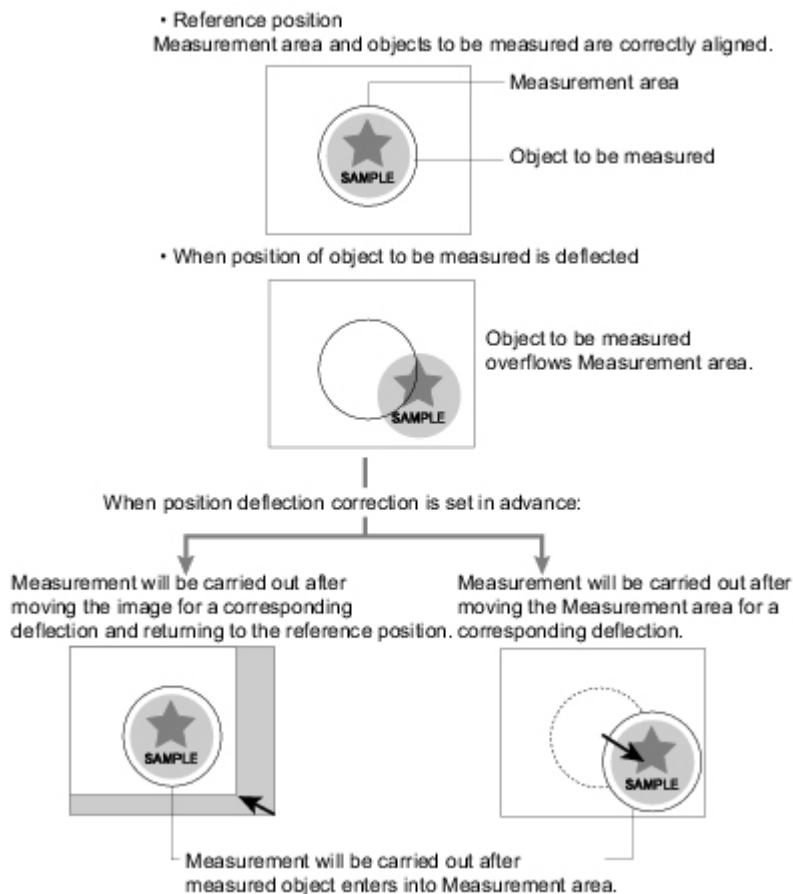

Intelligent camera (with lighting function)

Cameras with a dome-shaped light can also be controlled with the controller. This is beneficial when the effects of ambient light are to be avoided and when it is desirable to shorten the lighting setting time. For details, see Reference: ▶ "Intelligent Camera (with Lighting Function)" (p.20) .

Reference position

The point that is always the reference. If the location of the registered model is different from the reference position, the setting should be changed in [Ref. position].

Calibration

This refers to conversion of measured pixel unit dimensions to actual dimensions. Setting the relationship between actual coordinates and camera coordinates enables conversion of measurement results in pixel units to actual dimensions.

To output measured values converted by calibration to external devices, set "Calibration" in "Output parameter" of each unit to "ON".

For example, in the case of an object that measures 20 mm wide and has a 200-pixel width in the measured image, calibration is performed as follows.

$$20 \text{ (mm)} / 200 \text{ (pixel)} = 0.1 \text{ (mm/pixel)}$$

In other words, 1 pixel (pix) in the camera coordinates corresponds to 0.1 mm in actual size.

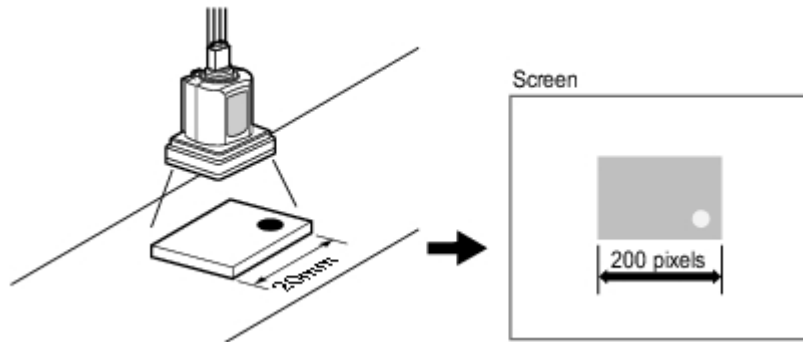

Measurement flow

A measurement processing series is called a measurement flow. You can combine processing items to create measurement flows.

Detection point

This is the point that specifies the coordinates of which part of the model are to be output by the search and ECM search processing item. The initial value is at the center of a model.

Candidate

With regards to search based processing items (search, flexible search, ECM search, classification, character inspection, model dictionary), both a rough search, which is a search over the entirety of the measurement region, and a detailed search, which is a search in areas of the rough search where correlation was high are performed. The candidate point is the point at which an area becomes a candidate for "Detail search". The candidate point level represents the rough search correlation value. If stable search of a model is not possible, set the candidate point level lower.

Sub-pixel

Points that are formed finer than pixels. In the case of search processing, if sub-pixel processing is turned on for measurement parameters, interpolation measurement is performed using sub-pixel units.

Scene

Measurement processing that is created with a combination of units. Preparing a scene for each measurement object or measurement content makes it easy to change measurements.

Reference: ▶ What Is a Scene? (p.28)

Scene group

32 units are incorporated into a scene for sorted measurement. This is convenient for managing scenes on a per category basis.

Reference: ▶ What Is a Scene Group? (p.32)

Center of gravity

The images with white pixels are cut into paper of a certain thickness, and when one point is used to support the paper, the point which enables the paper to balance is called the center of gravity. The center of gravity of a circular object is the center of the circle, the center of gravity of a rectangle is the intersection of two diagonal lines.

Processing item

Single units that constitute measurement processing. Scenes (measurement flow) are created by registering processing items in units.

Processing unit

A unit that constitutes measurement processing. Scenes (measurement flow) are created by setting processing items in processing units.

Reference: ▶ Creating a Scene (p.33)

Correlation value

0 to 100 are used to represent the degree of similarity with an acceptable object. Namely, higher values indicate higher degrees of similarity.

Flow control

If the processing speed of the receiving side is slower than that of the sending side when data is being transferred, the receiving side will send interruption commands to the sending side or send re-admittance commands and then adjust the transmission speed.

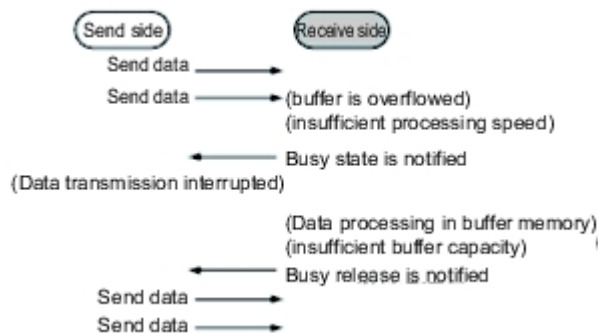

There are two flow control methods: "Hardware Flow Control" and "Software Flow Control". With this product, "Software Flow Control" is used to adjust transmission speed.

Model

The image pattern that serves as the inspection target. Characteristics portions are extracted from images of the object and registered as model registration.

Unit

Reference: ▶ Processing unit (p.273)

2's complement

Binary numbers are generally used to represent negative numbers.

Negative numbers are expressed by "Inverting all bits of a positive number and adding 1 to the result".

(Example) "-1" is expressed as 2's complement

"-1" can be calculated by "0-1".

$$\begin{array}{r} \text{(In the case of 1, minus 1)} \\ \text{00000000} \quad (= 0) \\ -) \text{00000001} \quad (= 1) \\ \hline \text{11111111} \quad (= -1) \end{array} \leftarrow \text{"1" is expressed with 2's Complement (for 8 bits)}$$

There are methods for simple calculation without performing this kind of computation.

For instance, "Negative number = inverting all bits of a positive number and then adding 1 to the result".

$$\begin{array}{r} \text{00000001} \quad (= 1) \\ \downarrow \text{Invert all bits} \\ \text{11111110} \\ \downarrow \text{Plus 1} \\ \text{11111111} \quad (= -1) \end{array}$$

The first digit is used to judge whether the number is positive or negative.

- When 0: Positive number (or 0)
- When 1: Negative number

The advantage of two's complement numbers is that positive and negative numbers can be used as is in calculations.

(Example) When $-1+10=9$

$$\begin{array}{r} \text{11111111} (= -1) \\ +) \text{00001010} (= 10) \\ \hline \text{00001001} (= 9) \end{array}$$

Basic Knowledge about Operations

Inputting Values

This section describes how to input values required for setting the judgement conditions and communication specifications. Methods for setting up values include the following, depending on the settings.

- Specify values directly with the numeric keyboard
This is used for input of specific values.
- Set numerical values by dragging the slider
Setting values can be done by dragging the slider on the screen.

The method for displaying the numeric keyboard and setting values is explained here. For other methods, refer to individual setting descriptions.

1. Tap [...] in the item in which a value is to be set.

The numeric keyboard is displayed.

2. Tap the numeric keys to input values.

The numerical value is input.

3. Tap [OK].
This verifies the value and closes the numeric keyboard.

Inputting Text

This section describes methods for inputting file names and descriptive text.

The following software keyboard is displayed in the window for inputting text.

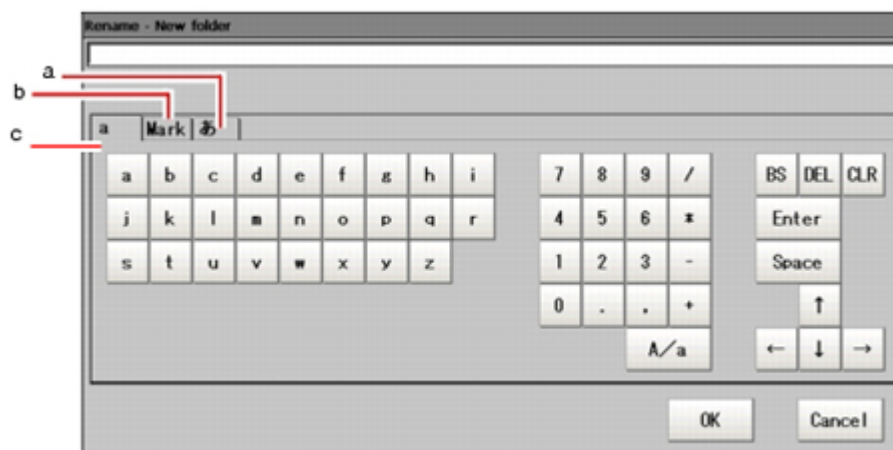

a. Japanese Input Mode

Japanese is input using kana input.

To toggle between uppercase and lowercase mode, tap [A/a].

b. Symbol (one-byte characters input mode)

c. a (Alphanumeric Input Mode)

To switch between uppercase and lowercase mode, tap "A/a". The default state is lowercase input mode.

Operation Method

1. Tap [...] in the item in which a character string is to be set.

The soft keyboard is displayed.

2. Switch the tabs as needed and tap the character that is to be input.
3. Tap [OK] after text has been entered.
The software keyboard is closed.

Selecting Files and Folders

This section describes data save/load methods and operation methods for when selecting a save destination folder for images created during remeasurement, etc.

The following window will appear in the window to select a file or a folder.

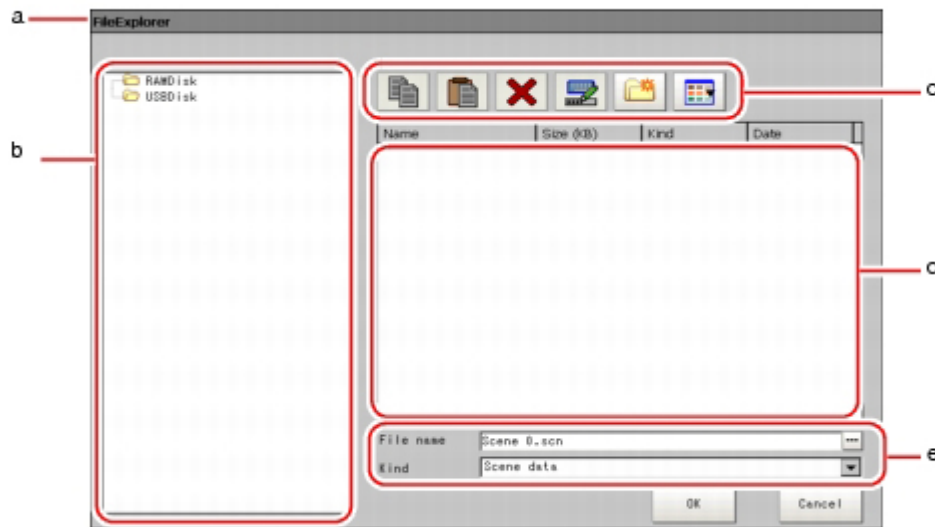

a. Window Title

When a file is specified, "FileExplorer" is displayed. If a folder is selected, "Select folder" is displayed.

b. Folder View Area

A list of folders on the RAM disk and folders in the mounted USB memory is displayed. At the root of the tree, the drive names of all accessible USB memory devices are displayed (ex. "USBDisk", "USBDisk2").

c. Toolbar

-  Copy

Reference: ▶ Enabled when a folder or file is selected in the List View area (p.278) .When tapped, the file that is selected is copied and [Paste] () becomes enabled.
-  Paste

Enabled when copying is performed. Pastes copied files or folders.
-  Delete

Reference: ▶ Enabled when a folder or file is selected in the List View area (p.278) . If tapped, the Deletion Confirmation window is displayed.
-  Rename

Reference: ▶ Enabled when a folder or file is selected in the List View area. (p.278) If tapped, the Rename window is displayed.
-  New folder

Creates a new folder.
-  Toggle list view

Reference: ▶ Switches the display format of the List View area. (p.278)

d. List View Area

A list of files and folders contained in the folder selected from the folder view area is displayed. In addition, when an extension name is selected from "Kind", only the files with the selected

extension name are displayed. The content displayed is switched if [List display toggle] () is tapped.

e. File Name View Area

- File name

Reference: ▶ Names of files selected in the List View area (p.278) are displayed.

- Kind

Reference: ▶ Specifies the types of the file displayed ("Scene data", "System data", etc.) in the List View area. (p.278)

Available Operations in Select File Window

This section describes the main operations available from the Select File window.

Note

- If the target file is not displayed in the List View area when selecting a file, please check that the file type of the target file is selected in "Kind".

Copying/Pasting a File or Folder

1. Tap the folder or file that you want to copy in the List View area.
The file or folder will be selected.
2. Tap [Copy] ().
3. Select the target folder and tap [Paste] ().

Renaming a Folder or a File

1. Tap the name of the file or folder to be renamed from the List View area.
The file or folder will be selected.
2. Tap [Rename] ().
The soft keyboard is displayed.

3. Enter a new name.

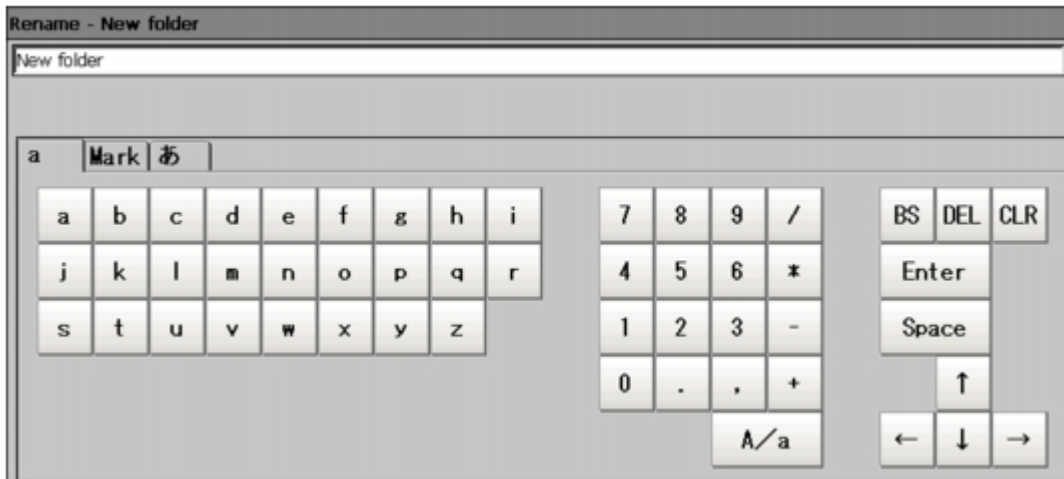

Character input method: Reference: ▶ Inputting Text (p.275)

Note

- When a file or folder with the same name exists within the folder, an error message will display telling you that you cannot change the name.

Deleting a Folder or File

1. Tap the name of file or folder to be deleted from the List View area.
The file or folder will be selected.
2. Tap [Delete] ().
A confirmation window is displayed.
3. Tap [OK].
The selected file or folder will be deleted.

Using the Zoom Function

Specifies the magnification settings of the image displayed in the Properties window.

- a. Zoom browser
Indicates where the zoom display area is in the original image.
- b. Magnification factor
Input the magnification factor. A factor of between 25% to 1600% can be input.

C. Operation buttons

-  Zoom-in button
Enlarges the selected area to twice its size.
-  Original size button
Displays the selected area in the original size.
-  Zoom-out button
Reduces the selected area by half.
-  Full-screen button
Enlarges the zoom browser to the entire screen and returns it to its original size.

Setting Figures

This section describes the setting method for objects (figures and text) when registering models or specifying measurement regions.

The type and number of objects varies depending on different setting options.

Layout of Figure Setting Area

Window for registering figures when registering or setting areas or models as measurement objects.

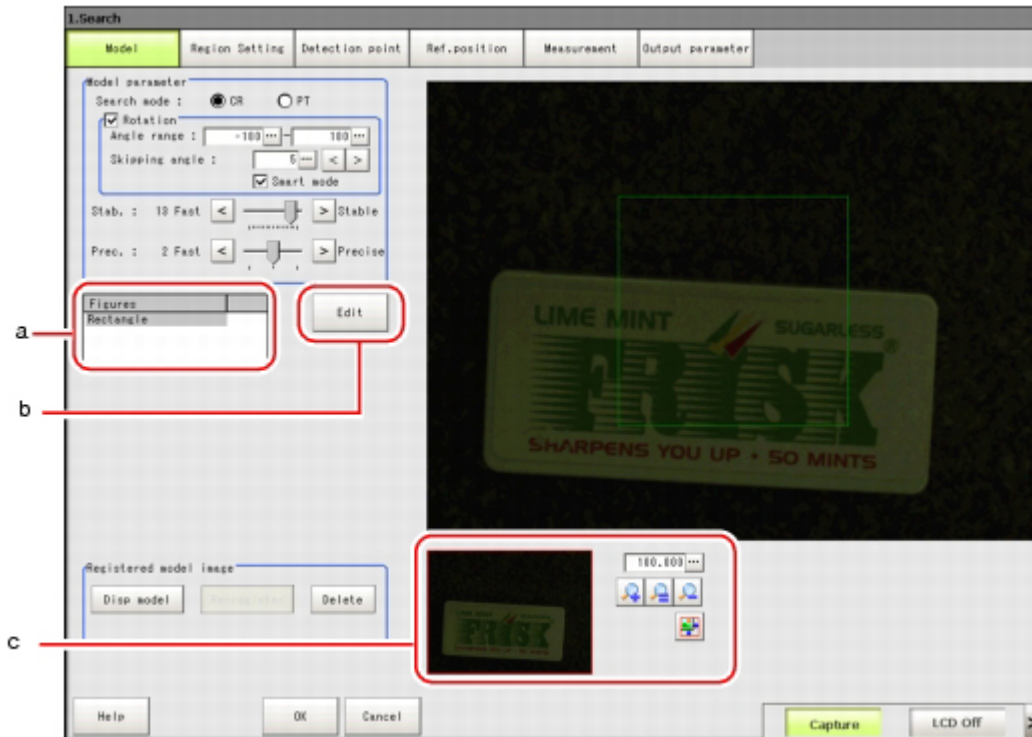

a. Figures

Displays a list of names of objects that have been set. The figure at the bottom of the list is the nearest object in the foreground. The higher the sequence position of the object, the further back in the background it is. When objects are drawn overlapping, the settings for the object set last are valid.

b. [Edit]

Used to edit a figure. The following figure editing tool is displayed.

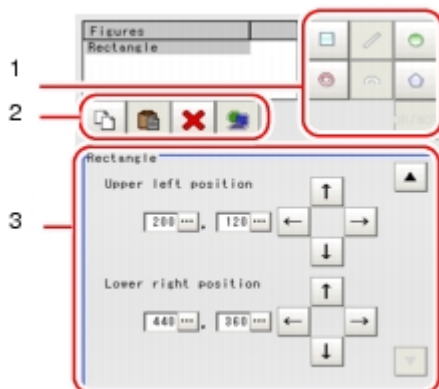

1. Drawing tool buttons
Sets objects, such as figures and text. The number and type of objects available is different depending on the applicable setting (ex. "Result display", "Model", "Region setting").
2. Object editing buttons
Buttons for editing objects
3. Details
Shows the details of the selected figure. Specify the object coordinates or radius. Tapping [▲] or [▼] will display the items currently not displayed.

C. Zoom Browser Area

Magnifies the Image Display area by the selected magnification factor.

Setting Methods

Rectangle

- **Image selection status**

Points are displayed at each of the four corners.

- **Dimension Adjustment**

Drag the points.

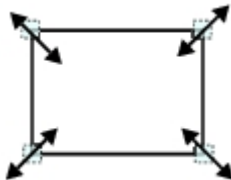

- Example) When enlarging
Drag the lower right point down in a diagonal direction.

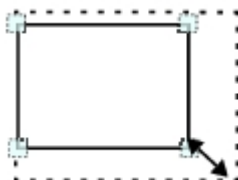

- **Using numbers for setting**

The window for settings is split into two. Setting is performed through input of numbers or through tapping on the arrows.

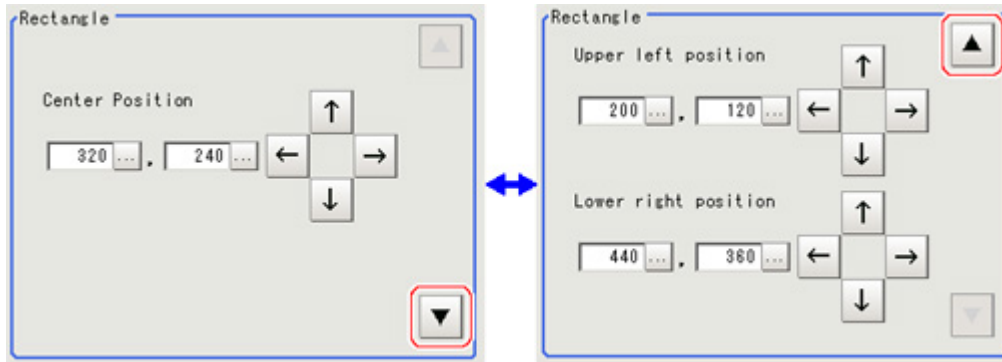

Line

- **Image selection status**

Points are displayed at the starting point, ending point, and midpoint of lines.

- **Dimension Adjustment**

Drag the points.

- Example) When changing the length of a line
Drag the points toward the intended direction.

- Example) When changing the oblique direction
Drag a point in the direction the line is to be changed.

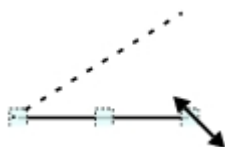

- Example) When changing the line width
Drag the center point of the line in a direction perpendicular to the line.

- **Using numbers for setting**

The window for settings is split into two. Setting is performed through input of numbers or through tapping on the arrows.

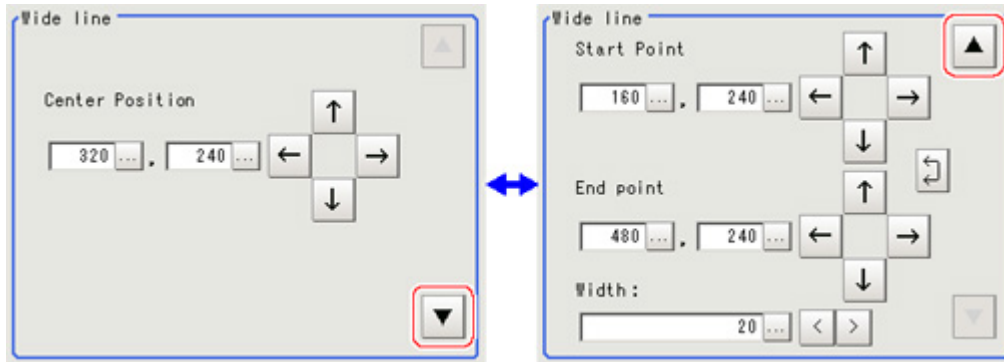

Circle/Ellipse

- **Image selection status**

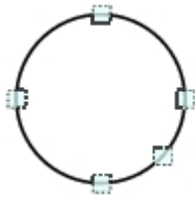

Points are displayed on the top, bottom, left, right, and lower right of the circle.

- **Dimension Adjustment**

Drag the points.

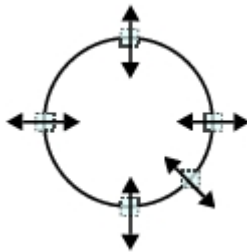

- Example) When zooming in on a circle
Drag the point on the lower right of the circle.

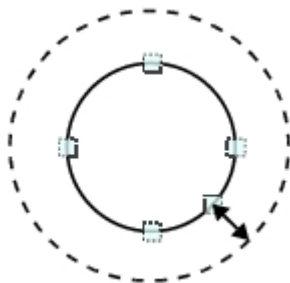

- Example) When transforming a circle into a long horizontal ellipse
Drag the point on the right of the circle to the right.

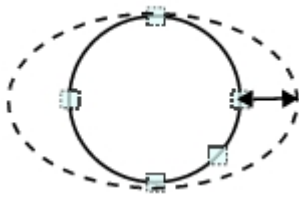

- **Using numbers for setting**

The window for settings is split into two. Setting is performed through input of numbers or through tapping on the arrows.

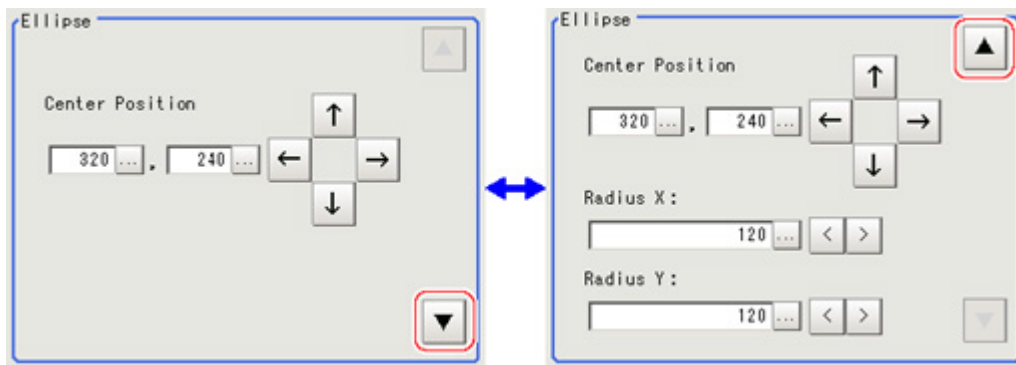

Circumference

- **Image selection status**

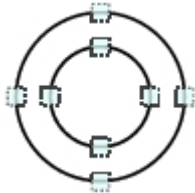

Points are displayed on the top, bottom, left, and right of both the inner and outer circles.

- **Dimension Adjustment**

Drag the points.

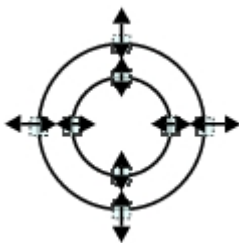

- Example) When enlarging the entire circumference
Drag a point on the outer circle.

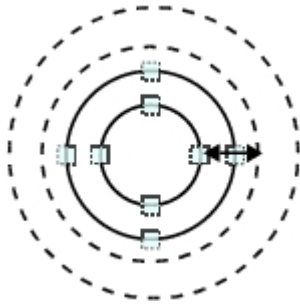

- Example) When adjusting the width of the circumference
Drag a point on the inner circle.

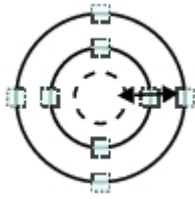

- **Using numbers for setting**

The window for settings is split into two. Setting is performed through input of numbers or through tapping on the arrows.

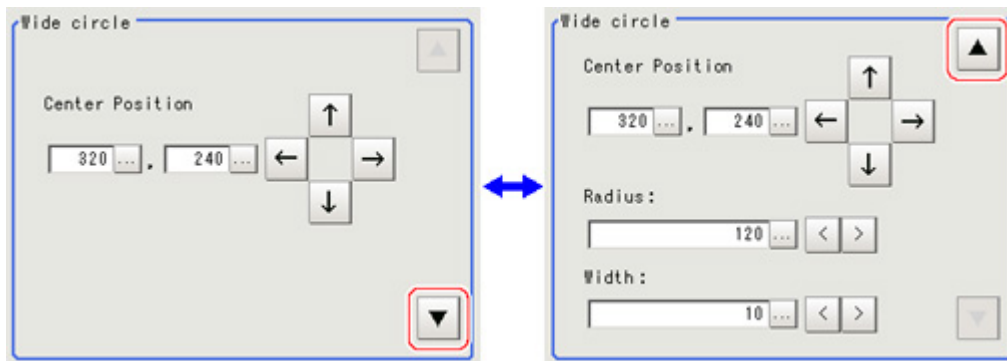

Arc

- **Image selection status**

Points are displayed on two lines at both ends of the arcs, on the inner arc, on the outer arc, and inside the closed arc shape.

- **Dimension Adjustment**

Drag the points.

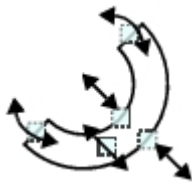

- Example) When enlarging an arc
Drag the point inside the arc outward.

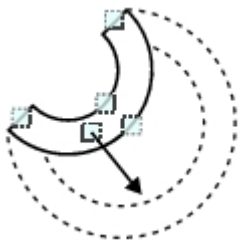

- Example) When adjusting the width of an arc
Drag a point on the inner or outer arc inward or outward.

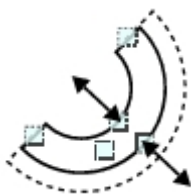

- Example) When changing the angle of arc (part that is open)
Drag one of the points at the end of the arc.

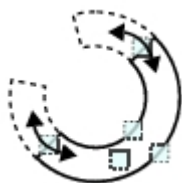

- **Using numbers for setting**

The window for settings is split into three. Setting is performed through input of numbers or through tapping on the arrows.

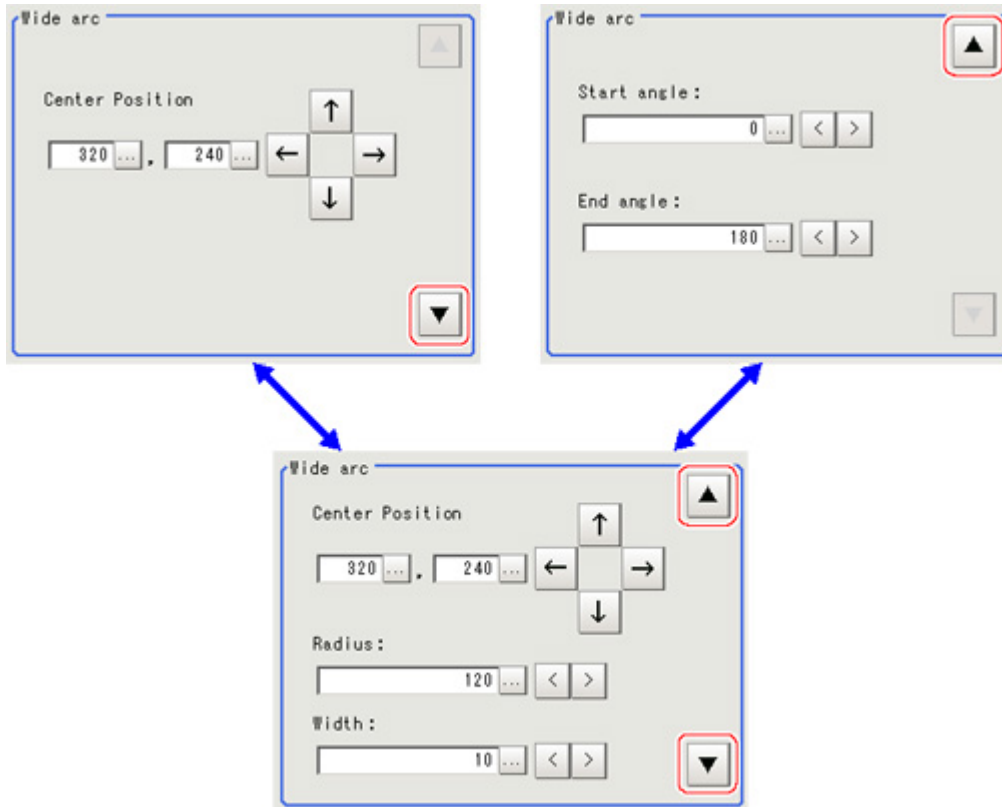

Crosshair Cursor

- **Image selection status**

Entire image is selected.

- **Using numbers for setting**

Setting is performed through input of numbers or through tapping on the arrows. The line type and line color can also be changed at this window.

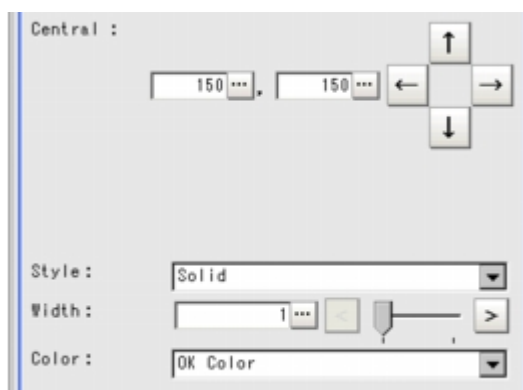

Polygons (Triangle to Decagon)

- **Drawing methods (for drawing a quadrilateral)**

1. When [Polygon] is specified, a triangle is drawn at first.
2. If you drag and drop one of the sides at the point you want to make a new vertex, a new vertex will be created.

If the number of vertexes is not within 3 to 10, the image cannot be confirmed as a polygon.

- **Image selection status**

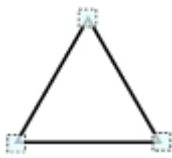

Points are displayed at the vertexes of the figure.

- **Dimension Adjustment**

Drag the points.

- Example) When changing the angle of one point
Drag point (arbitrarily).

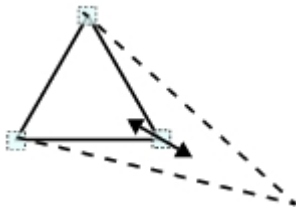

- Example) When changing the region
Drag point (arbitrarily).

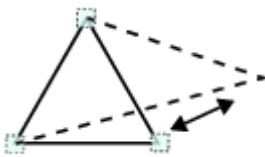

- **Using numbers for setting**

The window for settings is split into two. Setting is performed through input of numbers or through tapping on the arrows.

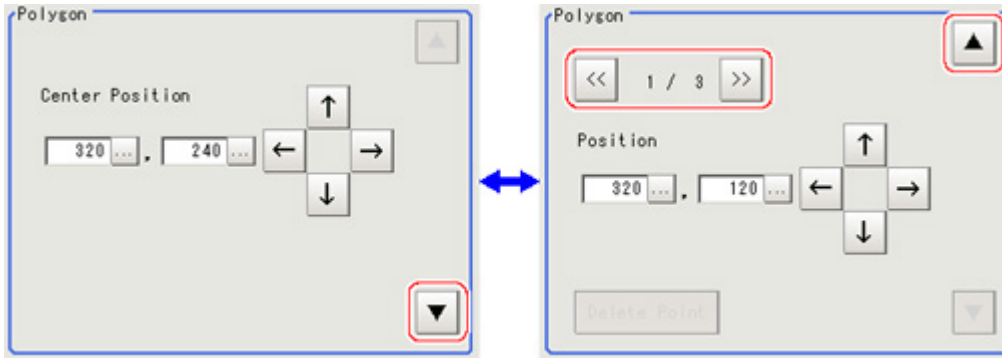

Text

- **Image selection status**

Entire image is selected.

Note

- "Text" can only be used in the [Result display] processing item.

Time

- **Image selection status**

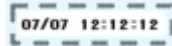

Entire image is selected.

Note

- "Time" can only be used in the [Result display] processing item.

About OR Setting/NOT Setting

The OR setting/NOT setting is used when multiple images are combined.

Areas with complex shapes can be drawn through combining figures, and unnecessary parts can be

excluded from the area. Each time [OR/NOT] () is tapped, the setting of the selected figure toggles

between OR and NOT.

Important

- Images with only the NOT setting cannot be drawn.

Item	Description
OR/ NOT()	Used when drawing a model or a region. Switching between OR and NOT occurs each time the button is tapped.

OR	The selected figure is displayed with a dotted line in the OK color. When drawing multiple figures, the entire area is registered as one region.
NOT	The selected figure is displayed with a dotted line in the NG color. The area outside of the NOT image is registered as the region.

(Example) The grey parts are measurement regions.

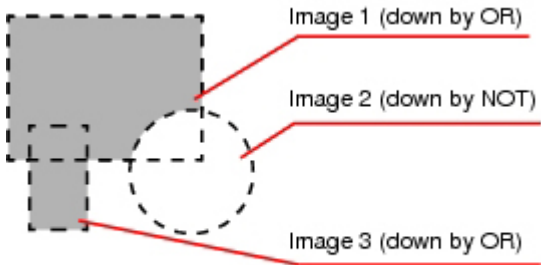

About Number of Logging Images

The maximum number of logged images (I_MAX) that can be stored in the controller's memory varies depending on the type of the controller in use and the type and number of connected cameras.

For color cameras:

Type of controller	0.3 megapixel camera				2 megapixel camera				5 megapixel camera			
	1 camera	2 camera	3 camera	4 camera	1 camera	2 camera	3 camera	4 camera	1 camera	2 camera	3 camera	4 camera
FZ3-3 □□ FZ3-H3 □□	250	125	83	62	-	-	-	-	-	-	-	-
FZ3-7 □□ FZ3-H7 □□					40	20	13	10	11	5	-	-

0.3 megapixel camera: 640 pixels X 480 pixels

2 megapixel camera: 1600 pixels x 1200 pixels

5 megapixel camera: 2432 pixels x 2044 pixels

For monochrome cameras:

Type of controller	0.3 megapixel camera				2 megapixel camera				5 megapixel camera			
	1 camera	2 camera	3 camera	4 camera	1 camera	2 camera	3 camera	4 camera	1 camera	2 camera	3 camera	4 camera
FZ3-3 □□ FZ3-H3 □□	252	126	84	63	-	-	-	-	-	-	-	-
FZ3-7 □□ FZ3-H7 □□					40	20	13	10	11	5	-	-

0.3 megapixel camera: 640 pixels X 480 pixels

2 megapixel camera: 1600 pixels x 1200 pixels

5 megapixel camera: 2432 pixels x 2044 pixels

About Limits on the Number of Image Input Processing Items Used

The number of image input-related processing items that can be used within one scene is limited by the combinations of the camera.

If the limit is exceeded, a measurement NG occurs due to a memory shortage during measurement.

Please use within this processing items limitation.

Camera used	Limit on number of image input-related processing items
0.3 megapixel color camera	80
0.3 megapixel monochrome camera	244
2 megapixel color camera [Note 1]	13
2 megapixel monochrome camera [Note 1]	39
5 megapixel color camera [Note 1]	6
5 megapixel monochrome camera [Note 1]	18

[Note 1]: 2 megapixel cameras and 5 megapixel cameras can only be used with the FZ3-7 □□ series.

Image input-related processing items

The applicable processing items are as follows.

Item	Processing item
Input image	Camera Image Input
	Camera Image Input HDR+
	Camera Switching
	Measurement Image Switching
Compensate image	Position Compensation
	Trapezoidal Correction+
	Filtering
	Background Suppression
	Color Gray Filter
	Extract Color Filter
	Anti Color Shading
	Stripes Removal Filter+
	Halation Cut+
	Panorama+ [Note 1]
Polar Transformation [Note 2]	
Display result	Display Image File [Note 3]
	Display Last NG Image [Note 4]

[Note 1]: When using Panorama+, each image input-related unit after Panorama+ may consume up to a maximum of 4 items.

[Note 2]: When using a Polar Transformation, each image input-related unit after Polar Transformation may consume up to a maximum of 2 items.

[Note 3]: The number of items that Display Image File processes is equal to the value set for number of images per unit.

[Note 4]: The number of items that Display Last NG Image processes is equal to the value set for number of

save images per unit.

Important

- If there is one or more "Sensitive Search" in the flow, the number of image input-related items that can be used is only reduced by one.

About Max. Number of Loading Images during Multiple Image Input

The function that enables continuous high speed image input is called the multiple image input function. The maximum number of images that can be loaded based on each specification is shown below.

Type of controller	0.3 megapixel camera	2 megapixel camera	5 megapixel camera
FZ3-3 □□ FZ3-H3 □□	16	4	-
FZ3-7 □□ FZ3-H7 □□	32	8	2

Character Code Table

For the case of character-related process items, recognized characters are output to an external device using a character code (base 10).

Calculation method for output value (base 10)

Number of upper level bits x 16 + number of lower level bits (of recognized character) = Output value

(Examples) If the recognized character is "2", "50" is output.

If the recognized character is "C", "67" is output.

		Upper 4 bits							
		0	1	2	3	4	5	6	7
Lower 4 bits	0		D _E		0	@	P	`	p
	1	S _H	D ₁	!	1	A	Q	a	q
	2	S _X	D ₂	"	2	B	R	b	r
	3	E _X	D ₃	#	3	C	S	c	s
	4	E _T	D ₄	\$	4	D	T	d	t
	5	E _Q	N _K	%	5	E	U	e	u
	6	A _K	S _N	&	6	F	V	f	v
	7	B _L	E _B	'	7	G	W	g	w
	8	B _S	C _N	(8	H	X	h	x
	9	H _T	E _M)	9	I	Y	i	y
	A	L _F	S _B	*	:	J	Z	j	z
	B	H _M	E _C	+	;	K	[k	{
	C	C _L	→	,	<	L	¥	l	!
	D	C _R	←	-	=	M]	m	}
	E	S _O	↓	.	>	N	^	n	~
	F	S _I	↑	/	?	O	_	o	

Upper Limits of Processing Item Parameters

For processing items where the upper limit value is changed based on the image size of the camera being used, the description of the upper limit value is expressed using "_MAX". Upper limit values for each camera are as follows.

Parameters	Description	For 0.3 megapixel cameras:	For 2 megapixel cameras:	For 5 megapixel cameras:
X_MAX	The max value in the X-axis orientation	639	1599	2447
Y_MAX	The max value in the Y-axis orientation	479	1199	2043
W_MAX	Maximum width	239 (straight line W = 319)	599 (straight line W = 799)	1021 (straight line W = 1223)
R_MAX	Maximum radius	239 (circle/ellipse R1=319)	599 (circle/ellipse R1=799)	1021 (circle/ellipse R1 = 1223)
A_MAX	Maximum area	$(X_MAX+1) * (Y_MAX+1) = 307200$	$(X_MAX+1) * (Y_MAX+1) = 1920000$	$(X_MAX+1) * (Y_MAX+1) = 5003712$
Y_PMAX	Maximum number of lines that can be loaded	479	1199	2043

About Memories Usable with FZ Series

The following types of memory can be used with the FZ series.

On-board memory

This is the area where images are temporarily stored when logging images using the logging function. This uses ring memory and if the maximum number of images has been reached, images are overwritten starting with the oldest. This is cleared when the power is turned OFF.

RAM disk

Image logging file, data logging file, and capture images can be saved. As this is memory inside the FZ3, files can be saved and read faster than using USB memory. However, capacity is a fixed 40 MB. Files saved in RAM disk are cleared when the power is turned OFF.

Application memory

Memory used for all applications.

Memory area that is used temporarily by applications. By confirming remaining capacity, this provides a rough standard for confirming status while operating. The user cannot access this memory.

Data memory

Area for holding current settings details of scene group data.

If this capacity is exceeded, adding units and copying scenes cannot be performed in edit flow.

Available data memory can be confirmed from the system menu.

Reference: ▶ Checking System Information [System Information] (p.119)

Index

<hr/>			
Value		Communications specifications(Ethernet-PLC Link)	123
2DCode+(ExternalReference)	228	Communications specifications(Parallel)	178
2's complement(TerminologyExplanation)	274	ConditionalBranch(ExternalReference)	244
<hr/>		Confirmation(Non-procedure)	149
A		Confirmation(Parallel)	180
ADJUSTwindow	60	Coordinates	269
Anglerange	265	Copyingascene	52
AntiColorShading(ExternalReference)	235	Copyingfiles	101
Arc	286	Copyingscenegroup	55
ASCIIdata	176	Correlation	263
AutoRe-meas.	77	Correlationvalue	264
Availableapplicationmemory	119	Correlationvalue(TerminologyExplanation)	273
Availabledatamemory	119	Createsshortcut	115
<hr/>		Crosshaircursor	288
B		<hr/>	
Backgroundsuppression(ExternalReference)	232	D	
Barcode+(ExternalReference)	227	Datalogging(ExternalReference)	242
Binarydata	177	DataOutput(ExternalReference)	245
BKDLOAD	152	Datasave	24,96
BKDSAVE	153	DATASAVE	154
<hr/>		DATE	155
C		DateVerification(ExternalReference)	225
Calculation(ExternalReference)	238	Date-timesetting	110
Calibration(TerminologyExplanation)	272	Defaultgateway	125,147
Calibration+(ExternalReference)	239	Defect(ExternalReference)	222
Cameraconnection	106	Deletingascene	52
Candidatepoint(TerminologyExplanation)	272	Deletingscenegroup	56
Candidatepointlevel	265	Detectionpoint(TerminologyExplanation)	272
Capture	91	DIBranch(ExternalReference)	244
Capturedimagesavedestination	92	DISPCOND	157
Changingascenenam	53	DisplayImageFile(ExternalReference)	247
Changingscenegroupname	56	DisplayLastNGImage(ExternalReference)	247
Charactercodetable	296	DNSserver	125,147
Characterinput	275	<hr/>	
CharacterInspection(ExternalReference)	224	E	
Circle	284	ECCircleSearch(ExternalReference)	204
CircleRegression(ExternalReference)	239	ECMSearch(ExternalReference)	203
CircleAngle(ExternalReference)	230	Edgedetection	266
Circumference	285	EdgePitch(ExternalReference)	210
Classification(ExternalReference)	208	Edgelevel	266
Clearmeasurement	90	EdgePosition(ExternalReference)	209
Clearingsavedimages	90	Elapsedtime(ExternalReference)	243
CLRMEAS	154	Ellipse	284
ColorData(ExternalReference)	213	Encodertriggersetting	115
Colorgrayfilter(ExternalReference)	233	Ethernet	123,145
Colorprocessing	262	Extensiontube	254
CommandControl(PLCLink)	131	ExternalReferencetables	195
Commandformat(Non-procedure)	150	ExtractColorFilter(ExternalReference)	234
Commandformat(Parallel)	181	<hr/>	
Communications specifications(Ethernet-Non-procedure)	145	F	
		Fancontrolsetting	111
		Fastviewmode	61

Figuresetting	281	Noiselevel	267
Filtering(ExternalReference)	232	Noisewidth	268
FineMatching(ExternalReference)	223	Non-procedure	122
Flashmemory	94	Non-stopadjustment	79
FlexibleSearch(ExternalReference)	200	Normalmode	61
Flowcontrol(TerminologyExplanation)	273	NOTsetting	290
FTP	192		
<hr/>			
G		O	
GetUnitData(ExternalReference)	240	Opticaldiagram	250
GetUnitFigure(ExternalReference)	240	ORsetting	290
GravityandArea(ExternalReference)	214	Outputcoordinates	269
Gravitycenter(TerminologyExplanation)	273	Outputformat(Non-procedure)	176
		Outputformat(Parallel)	182
		Outputpolarity	179
<hr/>			
H		P	
HalationCut+(ExternalReference)	236	Panorama+(ExternalReference)	236
Handshaking	179	ParallelDataOutput(ExternalReference)	245
		Parallelinterface	178
<hr/>			
I		ParallelJudgementOutput(ExternalReference)	246
Imagelayout	68	Passwordsetting	117
Imagelogging	85	PLCLink	122,123
Imagelogging(ExternalReference)	242	Polartransformation(ExternalReference)	237
Imagemode	70	Polygon	289
IMGSAVE	158	PositionCompensation(ExternalReference)	231
Initialization	23	PositionCompensation(TerminologyExplanation)	271
Inputformat(Parallel)	181	Positions	70
Intelligentcamera(TerminologyExplanation)	271	PreciseDefect(ExternalReference)	222
Inter-camerasetting	106	Processingitem	35
IPaddress	124,147	Processingitem(TerminologyExplanation)	273
		Processingunit(TerminologyExplanation)	273
<hr/>			
L		R	
LabelData(ExternalReference)	217	RAMDisk	94
Labeling(ExternalReference)	216	Reading	103
Labeling+(ExternalReference)	218	Readingdata	103
Languagesetting	110	Rectangle	282
LCDOff	24	Referenceposition(TerminologyExplanation)	271
Line	283	Remeasuringsavedimages	76
LineRegression(ExternalReference)	238	RESET	161
Logging	82	Restart	23
Loggingimageclearing	90	ResultDisplay(ExternalReference)	247
Loggingimagesaving	100	RS-232C/RS-422	126,147
		RUNwindow	60
<hr/>			
M		RUNwindowdisplayselection	114
MAX	297	RUNwindowselection	74
MEASURE	159		
Measuresetting	108	S	
Measurementflow(TerminologyExplanation)	272	Savelastloggingimage	83
Measurementimageswitching(ExternalReference)	198	Savetofile	98
Measuringprocessingtime	67	Savingduringscenegroupswitch	108
Model(TerminologyExplanation)	273	ScanEdgePosition(ExternalReference)	211
ModelDictionary(ExternalReference)	226	ScanEdgeWidth(ExternalReference)	212
Mouse	21	SCENE	161
Movingfiles	101	Scene	28
Multiinput	190	Scene(TerminologyExplanation)	272
Multipleselection	49		
<hr/>			
N			
No.ofimageloggingimages	292		

Scenedatasaving	98
Scenegroup	32
Scenegroup(TerminologyExplanation)	273
Scenegroupdatasaving	98
Scenegroupswitch	50
Sceneswitch	50
Sceneswitchtime	108
SCNGROUP	163
SCNLOAD	165
SCNSAVE	166
Screenshot	91
SCRSWITCH	167
Search(ExternalReference)	199
Searchprocessing	262
Searchspeed	264
Selectimages	76
SensitiveSearch(ExternalReference)	201
Serialinterface	122
SetUnitData(ExternalReference)	240
SetUnitFigure(ExternalReference)	240
Setupchanges	28
SGRLOAD	167
SGRSAVE	168
Shape	264
ShapeSearch+(ExternalReference)	206
Shiftarea	49
Simplifiednon-stopadjustment	79
Skippingangle	265
Startupsetting	112
STEPinmeasure	108
STEPsetting	116
StripesRemovalFilter+(ExternalReference)	235
SubimageNo.	70
Subnetmask	124,147
Sub-pixel(TerminologyExplanation)	272
Synchronizationoutput	179,187
SYSDATA	169
SYSLOAD	171
SYSSAVE	172
Systemdatasaving	98
Systemenvironmentsettings	105
Systeminformation	119
Systeminitialization	23
Systemrestart	23

T

Testmeasurement	63
Text	290
Time	290
Timingchart	183
Timingchart(PLCLink)	140
Touchpen	21
Trackball	21
TrapezoidalCorrection+(ExternalReference)	231
TrendMonitor	82
TrendMonitor(ExternalReference)	241

Triggerdelay	106
--------------	-----

U	
Unit(TerminologyExplanation)	274
UNITDATA	173
Upperlimit	297

V	
Valueinput	275
VERGET	175

W	
Wait(ExternalReference)	243

Z	
Zoomfunction	279

OMRON Corporation
Industrial Automation Company
Sensing Devices Division H.Q.
Application Sensors Division

Shiokoji Horikawa, Shimogyo-ku,
Kyoto, 600-8530 Japan
Tel: (81) 75-344-7068/Fax: (81) 75-344-7107

Regional Headquarters

OMRON EUROPE B.V.

Sensor Business Unit
Carl-Benz-Str. 4, D-71154 Nufringen,
Germany
Tel: (49) 7032-811-0/Fax: (49) 7032-811-199

OMRON ELECTRONICS LLC

One Commerce Drive Schaumburg,
IL 60173-5302 U.S.A.
Tel: (1) 847-843-7900/Fax: (1) 847-843-7787

OMRON ASIA PACIFIC PTE. LTD.

No. 438A Alexandra Road # 05-05/08 (Lobby 2),
Alexandra Technopark, Singapore 119967
Tel: (65) 6835-3011/Fax: (65) 6835-2711

OMRON (CHINA) CO., LTD.

Room 2211, Bank of China Tower,
200 Yin Cheng Zhong Road,
PuDong New Area, Shanghai, 200120, China
Tel: (86) 21-5037-2222/Fax: (86) 21-5037-2200

Authorized Distributor:

© OMRON Corporation 2008 All Rights Reserved.
In the interest of product improvement,
specifications are subject to change without notice.